The Weather
Partly cloudy and mild. Monday's extremes, 60 and 72. Sundays, 60 and 75.

THE ATLANTA CONSTITUTION

For 83 Years the South's Standard Newspaper

FINAL CITY EDITION

VOL. LXXXIII, No. 105. ATLANTA (2), GA., MONDAY MORNING, OCTOBER 9, 1950 Issued every weekday morning and entered as second-class matter, Post Office, Atlanta, Ga. Price Five Cents

RALPH McGILL

Crooked Cubes; Captive Cities

MIAMI—Wispy curtains of rain, blown by almost unfelt breezes detached themselves from the steadily falling drops and blew up against the stately Dade County courthouse, where they seemed to disappear into the stones.

Upstairs on the fourth floor, in an impressive, somewhat gloomy room, from the walls of which peered down the faces of judges of bygone years, the grand jury wrestled with gambling.

One of the reputed top figures of the gambling underworld had been indicted and others were feeling the scrutiny of men called by the processes of American law to examine into the legal health of the county.

Slow

America has been slow to change her concept of gambling. In the early years of the Republic, gambling was a part of its frontier fabric. The Western boundary was continually advancing, taking always with it the gamblers, saloon keepers, the dancehall girls and those who were the more lawless.

Since it was a part of that frontier picture, as familiar as Indians, cowboys, stage coaches and six-guns, Americans have never thought too seriously about gambling. We are a nation preoccupied with our past, as is evidenced by the conveyor belt production of Western movies and the steady sound of gun shots and cow ponies continually galloping on our TV screens. Every moppet in America knows what directors think an old-time Western gambling hall looked like.

And so, it is not strange perhaps that millions of Americans in towns which have known no underworld invasion somehow refuse to be concerned about gambling and its growing hold on American cities. To many gambling is something seen in a Hopalong Cassidy picture, or an episode from the Saturday movie feature.

Sinister

But, actually, gambling of the 20th century no more resembles that of the 19th century than a modern bathing suit does those of grandpa's day.

The gambling of today is largely nationally controlled by immoral, un-American, vicious characters.

It is patient. And it knew, before Hitler knew it, that the place to begin is with the police. Gamblers corrupt one man. They may start with a Christmas present, or a $100 bill for some small favor. Once hooked, the recipient can't draw back. So, he goes on to larger bribes and more flagrant associations. He becomes the rotten apple in the barrel. He corrupts his partner, or a friend. There are deputy sheriffs and the sheriffs themselves go the same way. A young cop comes on wanting to do a good job. He sees his superiors taking bribes. Pressure is put on him. If he doesn't give in he gets kicked around and given bad assignments. Maybe an honest cop has a run of illness and big bills. He takes a bribe. There are many ways to pressure a man. In Chicago, there are stories of police captains who own ranches out West, and in Miami there are strange revelations of police and deputies who make average salaries but own expensive homes and drive big cars and spend money with the ease of those who know there is more where that came from.

Growth

About many of our larger cities, which soon become captives, gambling houses where roulette, dice, bird cage and other games are to be had, steadily increase. They are invariably crooked. The dice dealers can switch the doctored cubes in and out with a legerdemain worthy of a Blackstone or any other featured magician. The roulette wheels are fixed, the cards marked. The numbers racket exploits and cheats the poorest citizens. They see the corrupted police. They see how law is corrupted.

Gambling has done more to discredit and endanger representative government than any other one failure in the American system. It eats away steadily at the foundations of government where ever it is tolerated.

Cities wake up to find themselves literally in the control of an underworld group, or almost so. Miami, and the Beach, like every other city which has temporized with the problem, is determined to have the sort of city which her beauty, resources and potential demands. It is not easy. But the fight slowly is being won.

Acheson Sees Peace by Arms

Believes Military 'Equality' Key to Russian Menace

Special to The New York Times and The Atlanta Constitution

NEW YORK, Oct. 8—Secretary of State Acheson envisioned Sunday night the possibility of a "peaceful adjustment" of differences with the Soviet Union when the present great military inequality between East and West was reduced.

No modification of Russia's determination to achieve world domination could be expected, he declared, until the "strength and durability of the free nations bite into the consciousness of the Soviet leaders."

Acheson agreed that the "common objectives" which made "broad compromise" possible with the Soviet Union was now lacking, but he said the United States was pursuing a course that might result in "many possibilities" for a "process of adjustment."

The Secretary of State spoke at the Ninth Anniversary Dinner of Freedom House at the Commodore Hotel at which he received the 1950 Freedom House Award from Ambassador Warren R. Austin, United States Representative to the United Nations.

Ambassador Austin and Sir Gladwyn Jebb, British delegate to the UN, joined in praising Acheson as a statesman and worker for world peace. The award itself, in the form of a bronze plaque, described the Secretary of State as a "valiant and constructive voice leading the democratic world toward unity against tyranny."

A warm and fulsome message of greeting from President Truman to Acheson was read. The President said his senior cabinet member "richly deserved" the honor, and added:

"As Secretary of State during a momentous crisis in international affairs he has brought to his duty industry and sagacity, courage and wisdom and vision which make him outstanding as a world leader and insures him a place of preeminence among the greatest of our Secretaries of State."

In his address, Acheson said frankly that time was running out for the free nations as they gathered and organized their strength, and he confessed that the present period was one of "great peril."

"The job has to be done despite the danger," he observed. "The alternative is not merely greater danger—it is certain disaster."

He said that building the strength of the democracies was not by itself a method of settling differences with the Soviet Union but was a way—the only way—to prevent those differences from being "settled by default."

And, in another reference to possible talks with Russia, Acheson asserted pointedly that "we can anticipate that our efforts may lead toward a long series of negotiations, deeply moulded by time and by the recognition of realities."

The Secretary said the world was watching anxiously to see how the United Nations would be able to help the people of Korea.

"The combined efforts of the United Nations to rebuild Korea is an important step forward," he said. "It is not only an earnest of our intentions but shall be a practical example of what can now be done on a co-operative basis to help people raise themselves up from poverty, disease and hunger."

13 Jailed In Looting Of Store

Tire Theft Ring Believed Smashed

By HOWELL JONES

A large and well-organized larceny ring that for two years systematically looted more than $2,500 in merchandise from the Sears-Roebuck retail store in West End was believed broken by police Sunday with the arrest of 13 persons.

Officers said the ring specialized in the theft of automobile tires, gas circulating heaters and power tools. They quoted a store official as saying at least 10 tires had been reported missing since February, 1950.

One of the arrested men admitted taking 35 of the tires, Detectives Harry McCollister and R. E. Sheppard said.

The detectives said all of those arrested either lived or worked in the Dimmock Street, S. W., neighborhood and most of the stolen merchandise was disposed of in that section.

Jailed on charges of disorderly conduct-larceny were two employees of the store and one former employee. They were identified as Joe Dil, 38, of 1005 Sparks St., S. W.; Dallas Weems, 36, of 970 Dimmock St., S. W., and John Mattox, 27, of 512 Connally St., S. W., all Negroes. Dill, the officers said, was discharged from the store last week.

Booked on charges of disorderly conduct-receiving stolen goods were Lozen Chandler, 52, of 968 Dimmock St.; Charles R. Whitfield, 29, of 979 Dimmock St.; Emanuel Dixon, 39, of 969 Dimmock St.; Arthur Noble, 35, of 610 Parson St.; Robert G. Byrd, 26, of R-1011 Dimmock St.; Willie Collins, 33, of 79 Solomon; Wesley Ware, 17, of 610 Parson St.; John King, 56, of 1012 Dimmock St., and Mable Hughes, 25, of 1003 Dimmock St., all Negroes.

A white man who was not dentified by police was arrested on charges of receiving stolen goods.

McCollister and Sheppard said Weems told them he took tires from the store and sold them at $10 each.

Police said Mattox and Dill also admitted taking several gas heaters and a power saw from the store's stock.

FarleyMeetsPope

CASTEL Gandolfo, Italy, Oct. 8. (AP) — Pope Pius XII received James A. Farley, former Postmaster General of the United States, and Msgr. William O. Brady, Bishop of Sioux Falls, S. D., in separate private audiences Sunday.

Associated Press Wirephoto

LEADS COW, CARRIES CALF — A South Korean refugee, safe from fighting, starts his trek homeward accompanied by his wife. He leads the family cow, right, while on a rack on his back he carries a calf. Photograph was made in the Waegwan area of South Korea.

Shocking Baltimore Theft Bags 200 Feet of Live Power Line

BALTIMORE, Oct. 8—(AP)—Somebody—either very experienced or just plain lucky—swiped 200 feet of a live power line of the Baltimore Transit Company Sunday.

A company trouble truck, tracing a break in its line on the outskirts of town, found the gap in the wire.

The line had been hacked in two, police said, and about 200 feet of one-inch copper cable cut off.

The company did not say how much voltage was on the line but indicated it was high.

Haircut Now Costs 85 Cents to Dollar

You'll have to dig deeper to pay for haircuts now in Atlanta.

Nearly 450 Atlanta-area barber shop owners and operators voted Sunday in a mass meeting to raise the price of haircuts to 85 cents—and some plan to charge $1. The price increase goes into effect at 8 a. m. Monday.

The hike came after the Atlanta Barber Union called on the City Barber Board to negotiate an increase. The Board, whose Chairman is W. C. Wilkerson, called a meeting of city barbers at 3 p. m. Sunday in the Dixie Ballroom at Henry Grady Hotel.

J. W. Vandhitch, Board Secretary, said local shop owners felt the move was "compulsory" due to the recent rise in the cost of living.

Prices on children's haircuts—the cost of which are the same in union barbershops as for grown-ups—will also be affected.

But there's some good news from the tonsorial establishments. Prices of tonics, shaves, shampoos, manicures and allied services won't be raised.

Fear Mother Tossed Child, Then Leaped

SALEM, Mass., Oct. 8—(AP)—A young mother—distraught, police believed, by her husband's recall to the Navy—tossed one daughter out a third story window Sunday then followed with her infant daughter in her arms.

Four-month-old Lorraina, daughter of Mr. and Mrs. Henri Pelletier, died at Salem Hospital.

Her older sister, Linda, 3, who police said preceded her out the apartment window, was in fair condition at the same hospital.

Their mother, Theresa, 27, who, like Linda, suffered head and possible internal injuries, was listed on the danger list in "very poor' condition.

Police said all three hurtled 35 feet from the window of the Pelleteir apartment, landing on a gravel driveway.

Mild Weather Due For All Georgia

Partly cloudy, mild "washday" weather is forecast for Atlanta and all parts of Georgia Monday. Fair, slightly warmer fare is due Tuesday.

A high reading of 72 is expected in Atlanta Monday after a low of 60. Tuesday a high of 74 is due after a chilly morning dip to 46.

3-Hayes Billiard

SYRACUSE, N. Y., Oct. 8—(AP). Patrolman John A. Glavin reported that Eugene R. Hayes, of Syracuse, stopped his auto for a traffic light. A car driven by William Hayes, of Tully, crashed into it. A third machine, operated by Daniel E. Hayes, of Cortland, hit the other two. The men were not related.

MOROCCANS MISTAKEN FOR REDS

Sultan's Welcome Is A Riot

BORDEAUX, France, Sept. 8—(U.P.)—A welcome demonstration for the Sultan of Morocco turned into a riot here Sunday when French police mistook the red Moroccan flag for a Communist banner.

As a result of the misunderstanding some 20 demonstrators and 10 policemen were injured and the Sultan's automobile was pelted with stones.

The Sultan, who had just arrived for a state visit, was trapped with his entourage between police and the Moroccan demonstrators who carried a sign that welcomed him to France.

The Bordeaux police chief said the incident started half an hour before the Sultan disembarked from the cruiser Georges Leygues. A group of 250 Moroccans had gathered in a corner of the square, unfolded a giant welcome banner and hoisted the red Moroccan flag.

Police thought the Moroccans were Communist demonstrators and began to push them out of the square. The Moroccans resisted.

The Moroccans finally fled. But when the Sultan arrived they suddenly appeared again, breaking through the crowd and the police cordon. The Moroccans unfurled their banner and flags and blocked the passage of the Sultan and his entourage.

Demonstrators and police then engaged in a free-for-all with the Sultan's automobile in between them.

The Moroccans picked up paving-stones, sticks and rocks and hurled them at police. Although many of the missiles struck the cars, no one in the Sultan's party was reported to have been hurt. Four policemen were struck in the face.

A police charge eventually cleared the area.

Come Inside With Us . . .

BILLIONS TO AID EUROPEAN PRODUCTION of arms seen as Truman call early next year — Page 2

READING OF NAMES OF FOUR WOMEN for jury service to set precedent in Georgia legal history Monday — Page 9

McCLOY WARNS SOVIETS Western Allies mean what they say in pledge to defend Western Germany — Page 3

TWICE AS MUCH MONEY FOR TECH is Van Leer's plea; 273 percent increase in operating costs cited — Page 3

AUSTRIAN PIANIST HELD ON ELLIS ISLAND; test of new internal security act seen — Page 20

RURAL AREAS LEAD CITIES in increase in crime, FBI report shows — Page 12

Bisher	6	Ollie Reeves	20
Celestine Sibley	11	Mary Haworth	14
Channing Cope	11	Radio and Television	17
Classified Ads	20-23	Society	14-15
Comics	16	Sports	6-8
Cross-word Puzzle	17	St. John on Politics	10
Doris Lockerman	14	Theater Programs	8
Editorial Pages	10-11	Today's Events	12
Ida Jean Kain	15	Women's Page Features	14-15
Jack Tarver	10	Your Stars Today	21
Leo Aikman	10		

Ambassador Patterson To Describe Life Behind Iron Curtain on Views

An eyewitness account of life behind the Iron Curtain will be told by Richard C. Patterson, U. S. Ambassador to Guatemala, at 6:15 p. m. Monday on "Views of the News" over WSB.

Ambassador Patterson, who has spent more time behind the Iron Curtain than any other American diplomat, will be interviewed by Journal Staff Writer George Goodwin.

Constitution City Editor Luke Greene will report the Story Behind the Headlines.

MacArthur Hands N. Korea Last Call

Surrender Now or Face New Blows, He Broadcasts

By LINDESAY PARROTT

Special to The New York Times and The Atlanta Constitution

TOKYO, Monday, Oct. 9—Gen. MacArthur Monday for a second time called on the North Koreans to lay down their arms and cease hostilities in the name of the United Nations. The UN military commander warned the North Korean government that unless an immediate answer is made "I shall at once proceed to take such military action as may be necessary."

The MacArthur demand came as U. S. and British troops stood poised on the 38th Parallel, the old border between the Korean Republic and the Communist state in the north while four South Korean divisions already had crossed the line and were driving rapidly northward. Troopers of the U. S. First Cavalry Division already have crossed the thirty-eighth parallel in strength.

The message was addressed, this time, to "the premier, government of North Korea" instead of to the commander in chief of the North Korean armies to whom the first demand for unconditional surrender was made Oct. 1. This first message thus far has gone unanswered.

Gen. MacArthur's demand was based on the action of the UN General Assembly Saturday adopting a resolution calling for unification of Korea under a democratic government and for free elections.

The Commander of the Allied forces promised that the UN under the terms of its resolution, will act to relieve and rehabilitate all parts of war-wrecked Korea and called upon "all North Koreans" to co-operate with the UN organization.

The message to the North Korean premier—presumably Communist Leader Kim Il Sung—was given out here in the form of a statement, in English, at 10 a. m. Sunday. The Japanese radio immediately began broadcasting a Korean translation which was also sent out from the recaptured station at Seoul.

"In order that decisions of the United Nations may be carried out with a minimum of further loss of life and destruction of property, I, as United Nations commander in chief, for the last time, call upon you and the forces under your command, in whatever part of Korea situated, to forthwith lay down your arms and cease hostilities," the message said.

The text of the UN resolution was attached to the message and was also being broadcast in the Korean translation.

Some sources here Monday considered that the second demand was made less with an idea that it will now be complied with than as a prelude to an immediate attack across the 38th parallel by United Nations troops other than South Koreans. The second message might also be calculated to further undermine the morale of the rank and file of North Korean soldiers who within the past week have been surrendering in increasing numbers.

Troops of the U. S. First Cavalry Division Monday had crossed the 38th parallel into North Korea—the first non-Korean UN forces to thrust across the old artificial boundary between the Korean republic and the Communist state to the north since the Allied offensive began last month.

The cavalry division, which calls itself "the first team" and boasts it was first in Manila and first in Tokyo during the Pacific war, made the crossing north of Kaesong. Troopers had cleared the city, the last major South Korean settlement left in Communist hands and were astride the main highway from liberated Seoul to the enemy capital at Pyonghang. Cavalry patrols which pushed across the border Monday morn-

Continued on Page 9, Col. 1

150 Escaped GIs Seeking UN Lines

By CHARLES CORDDRY

U. S. FIFTH AIR FORCE, Korea, Oct. 8—(UP)—Airmen reported Sunday a group of 150 men believed to be escaped American prisoners of war are working their way south through North Korea in an effort to reach the safety of United Nations lines.

An Air Force spokesman said the group was first sighted in a rolling, wooded area southeast of Pyongyang Saturday afternoon by an American pilot.

The pilot estimated the group at 150 to 190. They had spelled out the word "food" with mounds of earth.

The pilot reported his discovery to Kimpo airfield. Other planes flew to the spot immediately and dropped food and other equipment.

Rescue and transport planes returned to the area early Sunday but could not find the men.

"Indications point to the fact the food supplies and other equipment had been sufficient for them to scatter and start moving south individually or in small groups," the spokesman said.

From the point where the group first was sighted it is about 50 miles to the safety of the U. S. First Cavalry Division's lines along the thirty-eighth parallel north of Kaesong.

The prisoners are believed to be from among 3,000 Americans held by the Reds around the North Korean capital of Pyongyang and in Sariwon, 35 miles south.

Experience at Seoul indicated the Communists probably tried to move the prisoners north ahead of advancing United Nations troops.

It was believed possible the prisoners may have escaped their Communist captors while on the road. Four American prisoners who escaped their captors near the thirty-eighth parallel last week said they merely sat down in a ditch and waited for the rest of the column to march past.

Argentina Cracks Down on Gougers

BUENOS AIRES, Oct. 8—(AP)—The Argentine government cracked down with fines and jail sentences on merchants charged with price control violations. The drive was in connection with the government's efforts to keep down the steadily rising cost of living.

Scores of merchants were fined from 500 to 10,000 pesos ($35 to $715) and some got jail sentences ranging from five to 20 days.

New lists of meat and vegetable prices have been posted in the markets.

Pat Campbell Trial, Carroll Case Slated

Courtrooms in Conyers and Carrollton are expected to be packed this week when re-trials open in two Georgia slaying cases.

Re-trial of R. P. (Pat) Campbell, Covington attorney charged with killing Eugene Edwards at a roadhouse last October, tops the Monday docket of the Rockdale County Superior Court in Conyers.

Re-trial of Clarence Henderson, Carroll County Negro, for the Oct. 31, 1948 slaying of a Georgia Tech student, Carl (Buddy) Stevens, Jr., will probably begin Tuesday, Sheriff J. D. Gaston said.

Campbell is under a six-to-10 year sentence. Henderson received a death sentence on conviction of killing Stevens when the student defended a girl companion against an attempted attack.

The Carroll County Superior Court this week also has scheduled a murder trial of Jesse Arrington, charged with the shotgun slaying of H. L. Rook, Jr., and manslaughter trial of Albert Knight, Negro, on charges he killed his brother, Elbert Knight.

Campbell, a former legislator, was convicted last Nov. 18 of valuntary manslaughter in the fatal shooting of 21-year-old Edwards during a roadside argument.

Campbell's plea for a new hearing was granted by the Georgia Court of Appeals, which ruled Judge Frank Guess erred when he pressed the jury for a verdict on grounds the trial was expensive.

Judge Guess will be on the bench Monday.

Death sentence of Henderson caused protest from Georgia Communist leaders which eventually sent them to jail for contempt of court.

The high court reversed the Carroll Superior Court verdict on grounds circumstantial evidence failed to exclude every "reasonable doubt."

Legion Advocates A-Bomb on Russia; Cocke Election as Head Appears Sure

LOS ANGELES, Oct. 8—(AP)—A resolution calling for use of the atom bomb against Russia in retaliation for any future aggression was adopted Sunday by the National Executive Committee of the American Legion.

The resolution is to be recommended Monday to the national convention.

Terming this "the crucial moment in our lives," the Executive Committee urged the sponsoring of a "resolution by the American delegate to the United Nations to the effect that further aggression in any part of the world by Soviet Russia will meet the full force of retaliation by the United Nations police authority, including, if necessary, the release of atomic weapons on Soviet Russia."

The Committee also urged that President Truman replace Dean Acheson as Secretary of State with someone "who will gather around him advisors dedicated to eliminating the forces of Communism everywhere."

The Legion opens its 32d annual convention Monday with Erle Cocke, Jr., of Georgia, the solid favorite to be elected National Commander.

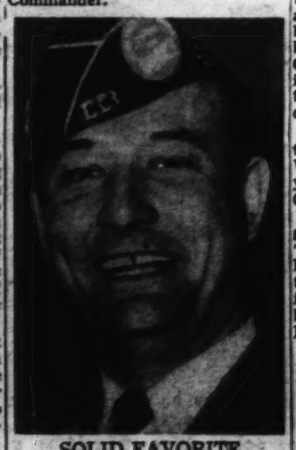

SOLID FAVORITE
Erle Cocke, Jr.

A total of 3,277 delegates, representing 3,000,000 Legionnaires throughout the world, have been accredited and Pennsylvania, boasting more than 300,000 members, has the most delegates—223. On the basis of delegate strength it will take 1,634 votes to elect the National Commander to succeed George Craig.

Contesting with Cocke for National Commander will be Don R. Wilson, of West Virginia, a lawyer, and Arthur J. Connell, of Connecticut.

Members of Georgia's big delegation said they anticipated only "token resistance" to Cocke, athlete, farmer and airlines executive who stood before a Nazi firing squad and yet survived their bullets. He had captured 502 Nazis.

Much of the political maneuvering in the convention depends upon the "kingmakers" of the Legion, who have been guiding its destinies ever since the first convention at St. Louis in 1919. This group includes such men as

Continued on Page 9, Col. 3

Official U. S. Navy Photograph

GEE, LOOK!—The engine of a Navy Corsair plane held the attention of these boys in the foreground as students from Murphy, Bass, and North Fulton High schools Sunday joined spectators from the entire Atlanta area at a "Children's Day" exhibit at the Naval Air Station. Displays of Navy equipment and facilities featured the exhibit.

UN To Speed Relief To Liberated Korea

Dulles To Ask Troop Aid To Back Acheson Plan

LAKE SUCCESS, Oct. 8—(AP)—United Nations machinery goes into high gear this week to speed relief to Korea in the wake of military advances and U. N. Assembly political action guaranteeing unification of the country.

All organs of the UN—the new Korean Commission, the economic and social council, the specialized agencies for health, feeding and technical assistance, and the UN staff—are working on plans to co-ordinate the program authorized by the assembly in its 47 to 5 vote Saturday.

Secretary-General Trygve Lie said the Emergency Relief Program alone now totals more than $34,000,000 and is growing. The long-term rehabilitation program to set Korea on its feet again cannot be guessed at until the new Seven-Nation Korean Commission gets into the country for a survey.

Lie prepared over the week-end a detailed report on emergency needs to present to the economic and social council Tuesday. He said the council should have its first Korean relief and rehabilitation plan shaped in three weeks.

Lie emphasized in a UN radio broadcast that "it is essential that all member nations bear in mind the high significance of this phase, not only for the people of Korea but for the peace and stability of the world."

Diplomats and UN officials have been preaching—ever since the Korean unity and rehabilitation program was broached in the UN over Russian opposition—that UN forces have proved aggression can be stopped and now the UN must prove it can help reconstruct the country.

The outlines of the program were hammered out in political committee and General Assembly debates in two weeks—fast time in UN procedure. The Sunday recess and important debates beginning in the political committee Monday on a U. S. peace program furnished only slight delay to getting the ponderous and far-flung UN machinery moving.

John Foster Dulles, Republican adviser to the U. S. delegation in the UN, opens the political committee debates Monday morning on the Acheson program. It calls for emergency assembly sessions if the security council is paralyzed by veto, for UN peace patrols to report on aggression, and for setting up UN troop units in the armies of every member nation for collective action if needed again.

Not a Worm To Be Found!

GRAND RAPIDS, Mich., Oct. 8—(AP)—Here's something for the book:

Library workers here found the following things that were used by readers for page markers and forgotten and returned with books.

A strip of raw bacon, salted cracker, scissors, a rosary, playing cards, coin, receipted bill, picture proofs, wedding invitation, old films, school notes, jewelry, draft card, and —a $20 bill.

Tobin Brands Job Bans as Unpatriotic

WASHINGTON, Oct. 8—(AP)—Secretary of Labor Tobin Sunday branded "unfair and unpatriotic" reported instances of employment discrimination against workers subject to military service.

Tobin said he is receiving numerous complaints that members of Reserve components of the Armed Services and those subject to the draft are being refused jobs and promotions, and in some instances being discharged because of their liability to military service.

He said the department will aid industry in replacing those who go into uniform, and added that the difficulty of employers is small compared with the sacrifice made by those called to the colors.

50 YEARS of SERVICE
World's Largest ORKIN Pest Control COMPANY
591 PEACHTREE, N. E.
EM. 4545

'Hardware' Costs More, Army Says

WASHINGTON, Oct. 8—(AP)—The Army said Sunday it is spending 500 percent more for "hardware"—guns, tanks, ammunition and other weapons—than was planned before the Korean war and the rearmament program.

Similarly, it said the outlay for equipment to be sent to the Atlantic Pact Allies under the Military Defense Assistance Program has been upped 400 percent.

The Army set forth its report in a press release summarizing expenditures on major items under the present program. It came at a time when the House Armed Services Committee was inquiring into military plans to build up national defense.

"Prior to the conflict in Korea," the report said, "the Army had intended, in fiscal year 1951, to spend about $312,000,000 for the guns, tanks, ammunition, armored vehicles and other materiel which constitute 'major' equipment, and it had requested that sum as its basic budget estimate. However, since the Communist invasion began in Korea this figure has been upped $1,650,000,000 to a total of about $2,000,000,000."

The Army said it planned originally to spend about $500,000,000 for procurement of material for the Atlantic Pact defense program during the current fiscal year.

Now it estimates that of the new funds recently approved by Congress an additional $2,000,000,000 will be spent for equipment to meet MDAP requirements.

The Ordnance Corps, which buys the Army's "hardware," will spend 57.8 percent of the total military budget this year, the Army estimated.

Among ordnance contracts for major weapons are these:

Cadillac Division of General Motors Corporation, light tanks.

Continental Motors Corporation, engines for light and medium tanks.

American Car and Foundry Company, 105-millimeter howitzer motor carriages.

International Harvester Company, armored utility vehicles.

Europe Arms Plan Needs More Billions

By JOHN M. HIGHTOWER

WASHINGTON, Oct. 8—(AP)—The Truman Administration probably will have to ask Congress early next year for billions to help Europe increase its own arms production. The funds would be in addition to those already provided and planned for actual fighting tools.

This became apparent Sunday as State and Defense Department officials rushed preparations for a series of high-level meetings with European leaders on setting up and equipping an International Army powerful enough to defend Western Europe against Russia.

Expectations are this force may eventually total around 75 to 80 divisions, including both American and German contingents. How to provide it with weapons, and how to pay for the production of those weapons without unbalancing the still lean economies of Western Europe is one of the most critical problems now under discussion among the 12 Atlantic Treaty nations.

Hugh Gaitskell, Britain's Minister for Economic Affairs, arrived here Sunday for talks with Treasury Secretary Snyder and other American officials. The impact of rearmament on British recovery will be a major subject.

French Finance Minister Maurice Petsche will arrive late in the week to press France's case for large-scale American financial help and to urge acceptance of French proposals for creation of a defense financial pool among the Atlantic Pact powers.

On Oct. 24 the Defense Ministers of all 12 Treaty nations will gather in Washington to pass on military staff plans for the organization of the international force.

An important part of the Defense Committee's work will be to determine the size of the force, and the amount and types of equipment it will need by specified dates.

Enough information is already available to indicate that the funds which Congress voted in the last session for foreign arms aid—totaling $5,225,000,000—are only a starter.

There is some worry lest a public and Congressional letdown after victory in Korea may make more money hard to get.

An indication of the Europeans' own estimate of the help they need comes from Britain's request two months ago for $1,500,000,000 from the United States, to be spread over a three-year period.

The British Government informed Washington that with this much help it could carry through a three-year $9,520,000,000 rearmament program.

The State Department has advised London it considers $500,000,000 a year for three years as too much in relation to the effort Britain itself proposes to undertake. In other words, Washington thinks the British can do more with their own resources.

The British have agreed with American officials that the initial problem is how much aid Britain and other European countres can expect immediately on a short-range basis.

To handle this limited problem the Administration has in present appropriations about $4,500,000,000 for Western Europe. But the bulk of this must be used, officials said, for weapons in finished form. Only about $475,000,000 may be used directly in aiding European production.

Some aid may be furnished indirectly. One indirect means is what the government calls "offshore purchases"—buying arms with dollars from factories in France, Britain or elsewhere.

That would help Western Europe meet its need for American money and thereby take some of the pressure off requests from that area for "free dollars."

Tech Alumni Plan Memorial

Plans to erect a physical-training building as a memorial to the late Coach William A. Alexander will be discussed Wednesday at the first postwar dinner meeting of Georgia Tech alumni in the Greater Atlanta area.

A small-scale model of the Alexander Memorial Building—to be erected on Rose Bowl field—will be shown at the meeting in the Dinkler Room at the Ansley Hotel.

Although the meeting is limited to alumni living in the Greater Atlanta area, a special invitation has been issued to Charles C. Brady, of Johannesburg, South Africa, Georgia Tech tackle in 1933-35. Brady, who came here from his home to visit his alma mater, will be made chairman of the South African Alexander Memorial Fund.

Hosts for the dinner will be Col. Blake R. Van Leer, President of Georgia Tech; George W. McCarty, President of Georgia Tech Alumni Foundation; Oscar G. Davis, President of Georgia Tech Alumni Association; Robert L. MacDougall, General Chairman, and John O. Chiles, Co-Chairman, of the Alexander Memorial Committee.

Buehler's
Better Buys
Better MEATS
Grade-A-Cornfed PORK CHOPS Meaty First Cuts Lb. 43c
Selected "Centers" Lb. 49c
CAGLE'S PRIDE GRADE A FRYERS PAN READY LB. 49¢
"A Good Buy" Top Quality MILD AND CREAMY DAISY CHEESE Lb. 39c
FRESHLY GROUND LEAN BEEF Lb. 49¢
3 Stores to Serve You
40 MARIETTA ST. 90 BROAD ST., S. W. • 855 GORDON ST., S. W.

You Wouldn't Believe it Possible to SAVE SO MUCH MONEY
But seeing is believing—and you'll see convincing proof of savings in every department of our market. You'll see it in our low prices for your favorite brands of quality foods. You'll see it in our thrift-priced meats and produce. And you'll see the actual savings in the total cost of your food order. Yes—ECHOLS is keeping prices low . . . making big savings possible every day of the week. Come in and shop. You'll be convinced.
FRESH TENDER CENTER CUT PORK CHOPS lb. 59c
GRAPEFRUIT JUICE Old South Sweetened 46-Oz. Can 25c
APPLES For Cooking or Eating lb. 5c
Dairy Foods
Full Cream, Aged New York Cheese LB. 69¢
Philadelphia CREAM CHEESE 3-OZ. PKG. 10¢
TOP QUALITY CHEESE Wisconsin LB. 49¢
ASHMORES, HOT OR MILD SAUSAGE LB. 59¢
KRAFT'S CHEESE FOOD VELVEETA 2-LB. LOAF 75¢
BUTTER Brookfield Creamery lb. 59c
ECHOLS FOOD STORES
WE DO NOT MEET PRICES • WE MAKE THEM
780 N. HIGHLAND AVE. N. E. 3184 CANDLER PLAZA, S. E. 559 BOULEVARD NORTH EAST

USE JOURNAL-CONSTITUTION WANT ADS

THE ATLANTA OPTIMIST CLUB
PRESENTS
The Decatur Piano Ensemble
THURSDAY, OCTOBER 19, 1950, 8:30 P. M.
ATLANTA MUNICIPAL AUDITORIUM
FOR THE BENEFIT OF OPTIMIST BOYS CLUBS AND SUMMER CAMP
The ensemble is composed of 20 lady musicians playing upon 10 pianos, under the direction of Lillian Rogers Gilbreath.
Those of you who have not heard this group, we urge you to attend. Those of you who have heard them need no urging.
PERSONNEL
Lillian Rogers Gilbreath, director
Mrs. Steve Christie, founder
Mrs. Jerry Taylor
Mrs. C. A. Rauschenberg
Miss Mary Lee Martowe
Mrs. J. M. Alsobrook
Mrs. Burt Richardson
Mrs. W. G. Stroup
Mrs. Hal Dumas
Mrs. Wm. A. Bell
Mrs. Weyman Gower
Mrs. Eugene Heicherbach
Mrs. Dean King
Mrs. Ira H. Hardin
Mrs. Paul Graves
Mrs. Clayton Perry
Mrs. H. H. Darby
Mrs. J. G. Addy
Mrs. Will Cole Jones
Mrs. Bays P. Espy
Mrs. Edwin L. Kirk
TICKETS
inc. tax
Gen. Admission ...$1.20
Reserved Seats.....1.80
Box Seats.....2.40
Tickets may be purchased from Optimists or from the MYRON E. FREEMAN & BRO. STORES at 103 PEACHTREE STREET, N. E., 122 CLAIRMONT AVENUE, DECATUR, and 3001 PEACHTREE RD., BUCKHEAD

• More lasting than toilet water
• Less costly than perfume extract
New! incredible TWEED TOILET ESSENCE
Exciting, cherished TWEED now presented in Toilet Essence. Use lavishly ::: lasts hours on end. 2 oz.—$2.50 plus tax.
At your favorite toiletries counter
Lentheric
PARIS LONDON NEW YORK
Also in smart, utility REPARTEE 2 oz.—$2.50 plus tax.
Lentheric
TOILET ESSENCE
Dressed Tweed Costume designed by Clare McCardell

Strong West Can Prevent War–McCloy

Reminds Aggressor Of Allies' Pledge

FRANKFURT, Germany, Oct. 8 (AP)—American High Commissioner John J. McCloy told the German people Sunday night the United States is convinced that a strong West now building can prevent war.

The recent New York conferences of the Western Foreign Ministers and the North Atlantic Treaty powers marked a "turning point on the road to European security," McCloy said.

"We do not believe that war is inevitable," he declared in a German language broadcast over six West German radio stations.

Referring to what he called West German concern over German security, McCloy said the proposed Unified Army for the defense of Europe will become "a vital force within a short time."

The Western Allies are sending more troops to West Germany and have pledged to regard an attack on Western Berlin or West Germany as an attack on themselves, he added.

"No nation and no group of men should underestimate" the meaning of these decisions, McCloy said.

He cautioned the German people against believing talk that the foreign ministers granted wide concessions to the West German government in an effort to "buy" German military help against the East.

"I urge the German people not to be misled by such suggestions," the high commissioner said. "The fact is that the United States and the Western Nations are not bargaining for German help and they do not intend to do so. We are neither 'buying' allies nor are we coercing any."

Though no definite decisions on German rearmament have been taken, he said these two points are clear:

1. "Any German contribution would have to be on a just basis and within the framework of an integrated European defense. That means that no National German Army will be permitted."

2. "The Western Allies fully recognize that a German contribution (to Western Defense) is possible or desirable only if the people, the Parliament and the government, of Western Germany actively favor and support it."

Any German role in European defense must be directed by men with firm democratic convictions, McCloy said.

4 Sleeping Children Suffocated By Smoke From Blazing Armchair

ST. ALBANS, Vt., Oct. 8—(UP)—Four sleeping children died of suffocation in their beds early Sunday when a fire lasting only three minutes broke out in a two-story wooden house here.

Fire Chief James Cioffi, Jr., said the blaze was caused by a lighted cigarette which ignited an upholstered arm chair in the first-floor living room. The flames did not reach the children's upstairs room.

The children, victims of thick smoke which infiltrated their bedroom, were 8-month-old Harold Bluto, his sisters Donna, 4, and July, 6, and brother Keith, 12.

The children's uncle, Almon Bluto, 32, was hospitalized with severe burns.

Cioffi said the parents, Mr. and Mrs. Olson Bluto, were not at home when the fire started about 12:30 a. m. The father was at work as a brakeman on the Central Vermont railroad and did not learn of the tragedy until four hours later.

The mother had left the house about an hour before the fire broke out. She was en route home in a taxicab when firemen arrived at the smoke-filled dwelling.

Tech Asking Additional State Money

President Blake R. Van Leer will tell the Board of Regents in his annual report that the State should furnish more than twice as much money to Georgia Tech as it does now.

Citing an increase in operating costs of 273 percent over the past ten years, Van Leer said the soaring overhead has been caused by a tremendous boost in enrollment, inflated operational costs and teacher salary jumps.

He added that income has not kept pace proportionately with cost increases.

"The solution sometimes suggested for this problem," the College President said, "is to require students to pay a larger share of the cost of their education, but Georgia Tech students are already paying a very large share."

Van Leer said this fact was illustrated in 1949-50 budget of $4,553,965.48, to which the State contributed only $795,053, or 17.5 per cent.

In his report prepared for presentation to the Regents Wednesday, he said the State should pay at least 30 percent of Tech's operating costs. He observed:

"No other state furnishes such a small percentage of the cost of operating its institutions of higher learning than Georgia.

"Efforts must be redoubled to induce Georgia to contribute a larger share."

Van Leer reported that Georgia Tech is "sadly inadequate" in so far as physical facilities are concerned. He said the present high enrollment contrasts sharply with the capacity for which campus buildings were erected.

The educator offered a list of 11 buildings which he said are "urgently needed."

"Some progress was evident in every division of the school, but this should not cause any relaxation of efforts," Van Leer concluded.

Elimination of Known Hazards Aim of Fire Prevention Week

Atlanta will hear and see a lot about fire prevention this week.

Annual observance of Fire Prevention Week, co-sponsored by the Atlanta Fire Department and the Junior Chamber of Commerce, will be highlighted by educational programs in schools and before civic groups.

Jaycees will blanket the city with posters. Uniformed firemen will show films to school children, and radio spot announcements and T-V programs will stress fire prevention.

Asst. Fire Marshall J. F. Seagraves said the Atlanta Fire Department had sent out thousands of letters urging business firms and individuals to help eliminate fire hazards and practice other fire prevention methods.

Grenades Blast French Red Meet

AUCH, France, Oct. 8—(AP)—One person was seriously injured Sunday when two grenades were hurled into a hall where French Communist Leader Jacques Duclos was speaking.

The grenades fell in the rear. Duclos, on a platform in the front, was not hurt. Witnesses said three young men threw the grenades, then fled in an automobile.

FLY Capital AIRLINES

2 hrs. 56 min.

$34.70 plus tax

Pittsburgh

Equally fast flights . . . equally low fares to Buffalo, Charleston, W. Va., Rochester, Cleveland, Detroit, Asheville, Hendersonville and Tri Cities, Tenn.

Call Alpine 5611 or your travel agent
Ticket office: Piedmont Hotel

Oldest Airline Serving Atlanta

Capital AIRLINES

Girard Perregaux, Official Watch

Negroes Not Paying For Schools–Harris

By M. L. ST. JOHN

Georgia Negroes, who pay only three percent of the State's taxes, couldn't operate their own schools for 10 days a year if the white people were to withdraw their support, Augusta Political Leader Roy Harris warns.

Weekend developments on Georgia's political front found Georgia Republicans increasing their battle against extending the County Unit System into the general election; announcement that Gov. Talmadge will dedicate a bridge at Milledgeville while members of the 1951 Georgia Legislature are inspecting State institutions there, and a continuation of Harris' warnings, in his Augusta Courier, the State might abolish its public school system if Negroes persist in abolishing segregation.

Asking why white people should spend millions for schools which will destroy segregation, Harris said:

"It's time for the Negroes to let the white people know in no uncertain terms what they propose to do. If they are willing to live in a state of segregation and attend segregated schools, then we ought to tax ourselves and build a school system.

"If they are not willing to live in a state of segregation and attend segregated schools, then the white people should and must make other plans and let the Negroes scout for themselves.

"For the Negroes' own best interest they ought to have sense enough to organize and let it be known the only thing they are asking is an equal opportunity."

The new issue of The Georgia Republican carries articles by State Chairman W. R. Tucker and National Committeeman Harry Sommers describing the County Unit System Constitutional Amendment Nov. 6 as the Party's "chief opponent."

They explained the Republican Party decided against running statewide or Congressional candidates this year in order to put their full strength against this amendment which would forever prevent the development of a two-party system in Georgia.

Sommers appealed to Republicans throughout the State to contribute funds to help campaign against this amendment. Tucker said the defeat of the proposed amendment will pave the way for the "much-needed two-party system in Georgia."

Young Republicans in convention in Macon Saturday launched a battle against this amendment.

Meanwhile, the Democrats, themselves, are sharply divided over the amendment in this one-party State. Baxter Jones, Jr., of Atlanta, heads a statewide committee with an organization claimed in 100 counties to fight the amendment. Gov. Talmadge is bringing out his big guns this week in a series of radio broadcasts favoring the amendment.

The entire membership of the General Assembly has been invited, along with Gov. Talmadge and State officials, to Milledgeville Thursday and Friday for a presession inspection of the State Hospital, the State Training School for Boys, and the Georgia State College for Women.

The Governor will dedicate the Harry Bone Bridge, between Milledgeville and the State Hospital, at 2:30 p. m. Friday.

2 Girls Shot in Ambush After Date; Boy Sought

SAULT STE. MARIE, Mich., Oct. 8—(AP)—Police blockaded a lonely corner of the Upper Michigan wilderness Sunday in an effort to catch an 18-year-old youth whom two teen-aged girls accused of critically wounding them after they left a tryst at his family's hunting cabin.

Led by a police plane, posses of 80 State troopers, conservation officers and woodsmen stalked the dense forest for Donald Cole, identified by the young victims as their attacker.

Officers said Cole shot Pauline Parady, 14, and Myrna Benson, 12, late Saturday as they walked away from his cabin near the Lake Superior shore 35 miles from here.

Officers were unable to learn a motive for the shooting immediately.

The three had been alone in the cabin, police said. Cole apparently ambushed the girls, firing into their backs with a .22-caliber rifle.

Pauline and Myrna, who were visiting with Myrna's mother at a friend's cabin nearby, were walking out of the forest when they were fired upon.

Myrna's mother heard the girls' screams and ran to their aid. They were taken to a hospital here in critical condition.

Donald and the two girls lived in Sault St. Marie and were spending the week end at the hunting cabins, police said. The three knew each other at school.

Donald's mother, also spending the week end at the family's cabin, was visiting with Myrna's mother at the time of the shooting.

Peace Officers To Hear Cook, Talmadge Here

Approximately 1,000 delegates from all parts of Georgia are expected to attend the fiftieth annual convention of The Peace Officers' Association of Georgia Oct. 19 in Atlanta. Addresses by Gov. Talmadge, Atty. Gen. Eugene Cook and Lt. Gov. Marvin S. Griffin will highlight the meet.

E. S. Burke, of Sylvester, Association President, will preside at the opening session of the convention at 11 a. m. at the Ansley Hotel. Atty. Gen. Cook will discuss "The Legal Fight in Interest of Peace Officers' Bill" at 11:15 a. m. and Gov. Talmadge is scheduled to speak at 11:45 a. m.

Election of officers and an address, "In Unity There is Strength," by Burke, are slated for a 2 p. m. business meeting. Lt. Gov. Griffin will be speaker at a 6:30 p. m. banquet marking the close of the one-day meeting. The banquet will be held in the Dinkler Room of the Ansley Hotel.

Reds Urge Strike

MANILA, Oct. 8—(AP)—Communist leaflets calling on Filipinos to strike against the government were found in Manila streets Sunday morning.

The police have feared the Communist-led Hukbalahaps will create widespread disturbances Tuesday, the anniversary of the founding of the Chinese Republic of Dr. Sun Yat-Sen.

Minister Finds Relief From ECZEMA'S Itching and Burning!

The Reverend William Hajcott of Harrisburg, Pa., says: "For over two years I suffered with eczema on my arm. The itching and burning was so intense, my life was miserable. Then I tried Pedona, it surely worked wonders. Now I can sleep and feel a hundred percent better."

You too can find relief and comfort from the fiery burn and itching with this great medicine. It's known to sufferers everywhere. Some say Pedona gives relief beyond belief! It's well worth trying—get Pedona at your druggist today.

WE DARE THEM ALL!

PHILIP MORRIS challenges *any other* leading brand to suggest this test!

HUNDREDS OF THOUSANDS OF SMOKERS, who tried this test, report in *signed statements* that PHILIP MORRIS is DEFINITELY LESS IRRITATING, DEFINITELY MILDER!

1 . . . Light up a PHILIP MORRIS
Just take a puff—DON'T INHALE—and s-l-o-w-l-y let the smoke come through your nose. Easy, isn't it?

2 . . . Light up your present brand
Do exactly the same thing—DON'T INHALE. Notice that bite, that sting? Quite a difference from PHILIP MORRIS!

Other brands merely make claims—but PHILIP MORRIS invites you to *compare*, to *judge*, to *decide for yourself*.

Try this simple test. We believe that you, too, will agree . . . PHILIP MORRIS is, indeed, America's FINEST Cigarette!

NO CIGARETTE HANGOVER means MORE SMOKING PLEASURE!

CALL FOR PHILIP MORRIS

Keeping Up With

ATLANTA

By HOKE SMITH MAY

By GORDON SAWYER

The State Department is seeking stenographic and clerical personnel interested in doing a little globe-trotting. The department will have representatives at the Piedmont Hotel Oct. 30 to Nov. 3 to interview persons who would like to hold positions with American embassies, legations and consulates abroad. They will also select stenographers and typists for work in key Washington offices.

Wild-Life Film

Colorful birds of the picturesque Okeefenokee Swamp will hold the lead in a film due here Tuesday. **Harold L. Peters**, research director of the U. S. Fish and Wildlife Service here, will show color films of the Swamp's bird and wildlife refuge at the monthly meeting of the Atlanta Bird Club. In addition, **Hugh Moore**, Decatur High student, will describe his stay last Summer at Cook's Camp, Audubon Society project near Barre, Mass. The program is scheduled for 8 p. m. at Clark Howell school.

About Atlantans

Around the country, Atlantans continue to pop up in places of honor and responsibility. Here in Atlanta, **H. W. Straley III**, nationally known oil geologist and professor of geology at Georgia Tech, will be installed as president of the Georgia Mineral Society at the fifteenth annual meeting Monday night. . . . **John V. Alcorn**, of Lullaby Diaper Service, was named regional chairman and representative on the board of directors of the National Institute of Diaper Services. The meeting took place at Edgewater Park, Miss. . . . Up in Asbury Park, N. J., Atlantan **Paul Ginsburg** has been named national Judge Advocate of the Jewish War Veterans. . . . L. V. Johnson, Director of the Southern Technical Institute, is preparing to attend the October meeting of the National Planning Committee for Technical Institutions to present his school's plans for advancement of technological education. He is a member of the planning group. . . . **Charles E. Hanst**, of the Atlanta Airport's Division of the Civil Aeronautics Administration, will be a discussion moderator when Southeastern Airport Managers from seven states gather in Montgomery, Ala., for their annual convention this week.

Student Prize

Miss Elizabeth Ann Sink has grown up and gone to college. But last week she proved to her parents, **Dr. and Mrs. Guy L. Sink**, of 1220 Briarwood Dr., N. E., that she hadn't forgotten her childhood entirely. At least she managed enough childishness to steal second place at the annual Kid Party given for freshmen at Mary Washington College of the University of Virginia. . . . **Rufus Stevenson**, of 332 Decatur St., is among 42 students who have received scholarships at Hampton Institute, Hampton, Va. The awards are based on qualifying examinations and the candidate's previous achievements and general promise.

Freedom Crusade

Atlanta and Georgia's Crusade for Freedom drive, which is setting national records, has received another boost. The Delegate Assembly of the Atlanta Jewish Community Council has endorsed the movement and offered the Atlanta Crusade "full co-operation."

POLICE BLOTTER

By KEELER McCARTNEY

A 22-year-old Atlanta motorist Sunday tried a new trick on police to avoid arrest, but wound up facing 21 counts of traffic violations. Ptl. J. G. Adams said he stopped the young man's car after a chase of several blocks and found that the driver had rolled up all his windows and locked the doors and refused to come out or let Adams enter. After slight persuasion, Adams got him out of the car and booked him on an assortment of charges, including speeding 70 miles an hour. The driver was identified as Ralph Crankshap, of 3230 Bankhead Hwy., N. W.

Suitcase Episode

A too-heavy suitcase got a 32-year-old Atlanta Negro in trouble Sunday night. Patrolmen who watched Clarence Jackson, Negro, of 410 Elm St., S. W., struggling across Boulevard and Gartrell St., S. E., with his burden investigated. They said the suitcase was filled with six one-gallon jugs of nontax-paid liquor. Jackson was booked on charges of disorderly conduct and transporting illicit whiskey.

Small Fires Quenched

City firemen Sunday night dashed to the residence of Otis Montgomery at 461 Felton Dr., N. E., where they found the Montgomery's Sunday dinner ablaze on the stove. They "put the dinner out," firemen reported. Defective wiring in the Knights of Columbus Hall at 1200 Peachtree St., N. E., caused another small Sunday fire.

Broken Arm Mystery

Police were mildly mystified Sunday night as to how a woman held in City jail received a broken arm. The victim, listed as Miss Ica Pettett, 28, of 462 Pulliam St., S. W., was taken from her cell to Grady Hospital for treatment Saturday night about an hour after her arrest.

According to Ptl. A. L. Posey and G. S. Robertson, Miss Pettett first told hospital authorities she "did not know" how she received her injury. Later she alternately blamed arresting officers and the person who fingerprinted her at the jail.

Police denied the woman's arm was broken during her arrest or fingerprinting. They pointed out Miss Pettett failed to complain to a grand jury committee which visited her in her cell a short time after the arrest. She was arrested Saturday night on drunk-disorderly charges.

Constitution Staff Photo—Ryan Sanders

DENTAL MEET—Officers of the Georgia Dental Association who Sunday afternoon attended a reception at the Georgian-Terrace Hotel marking opening of the 83d annual convention here included (front, l. to r.): Dr. J. Ross Tucker, president-elect; Dr. Steve A. Garrett, president, both of Atlanta; (rear, l. to r.): Dr. Frampton W. Farmer, vice president, and Dr. J. M. Heard, Jr., secretary-treasurer, both of Macon.

33 Georgians Are Casualties in Korea

Thirty-three new Georgia casualties in Korea, including eight men killed in action, were announced Sunday by the Defense Department.

Reported killed were **Cpl. James Ivory Burnette**, of Alpharetta; **Cpl. Joseph Frederick Carter**, of Pearson; **Pfc. Earl Coggin**, of The Rock; **Cpl. Benjamin Johnson**, of Augusta; **Pvt. Benjamin Silas Leggette, Jr.**, of Hazlehurst; **Cpl. Marvin Turner**, of Columbus; **Pvt. David Sidney Walker**, of Savannah, and **Pfc. Charles Robert Barnett**, USMC, of Warner Robins.

Those listed as wounded were **Sgt. William Penuel Banks**, of Lyons; **Sgt. Gus Barnes**, of Columbus; **Pvt. Willie Robert Bigby**, of Conyers; **Pfc. Willie Frank Boggans**, of Buena Vista; **Sgt. Tom Hershel Carithers**, of Monroe; **Sgt. Samuel Richard Crumpler**, of Macon; **Sgt. William Edward Thomas Flowers**, of Columbus; **Pfc. Jack Dewey Hall**, of Baxley; **Cpl. Richard Malone**, of Millen; **Cpl. Paschal Knight Jackson**, of Milledgeville; **Pvt. Collumn Jaffar**, of Dalton; **Cpl. J. C. Lucas**, of Scottdale; **Pfc. Raymond Hugh McDaniel**, of Columbus; **Pvt. William Miles Pittman**, of Acworth; **Cpl. Robert Leslie Seals**, of Columbus; **Pfc. Ray Elton Watford**, of Columbus; **Sgt. Clearence Watkins**, 402 Oliver St., Atlanta; **Pfc. David Roy Weems**, of Ranger; **Cpl. Fred Thomas White**, Jr., of Covington, and **Sgt. Hugh Howell Roddy**, of Griffin.

Cpl. George Guy Bennett, of Washington, and **Pfc. Donald Ward Webb**, 1711 Browning St., S. W., Atlanta, were reported missing in action. **Sgt. Joseph K. Evans**, of Macon, was listed a prisoner of war, and **Cpl. Willie Harris Jordan**, of Macon, injured.

Chiropractic Meet

Semi-annual convention of the Georgia Chiropractic Association will open Monday at the Georgian Terrace Hotel.

Mayor William B. Hartsfield will welcome delegates at 9:30 a. m. Speakers for the two-day convention will include Dr. A. S. Cameron, of Chicago; Dr. Irving S. Rose, of Atlanta, and Dr. E. H. Miller, of Elberton.

Register now
DAY & EVENING SCHOOL
SECRETARIAL • ACCOUNTING BUSINESS ADMINISTRATION, ADVERTISING, TAXES, PUBLIC SPEAKING, PSYCHOLOGY OFFICE MACHINES Also Intensive and Refresher courses. Co-ed. Permanent Placement Service. Enroll now. Veterans accepted.
MARSH BUSINESS COLLEGE
322 IVY ST., N. E. AL. 6813

FUN AND GOOD TIMES
Guaranteed
Good dancers are always popular and always have a good time. That's why Arthur Murray is guaranteeing to everyone who enrolls in one of his courses more fun and gaiety than ever. He knows he can make you a good dancer . . . even if you've never danced a step before. Come in now and see.
Don't delay . . . visit our Studio today.

ARTHUR MURRAY
101 Carnegie Way
AL. 7711
Copr. 1950—Arthur Murray Inc.

ENTERS U. S., THEN HOSPITAL

French Dad Weeps As Baby Improves Here

By MARJORY SMITH

A French chef wept for joy here Sunday night at word that his 22-month-old daughter, who was put under an oxygen tent at Crawford Long Hospital one day after her entry into the United States, was better.

"Oui, our Muriel ees bettair," sighed Jean Combete, of 867 Rosedale Rd., N. E.

Combete and his wife brought petite, brown-eyed Muriel to the hospital on the family's arrival in Atlanta 10 days ago.

The child, according to the pediatrician treating her, has a serious heart condition and had taken a "deep cold" aboard the ship bringing the family to the States.

Emile Blanc, Atlanta restaurant owner who brought the Combetes here, had to serve as interpreter between parents and doctor.

"But the Combetes are learning English quickly," Blanc declared.

Atlanta physicians hope to get the French child in good enough physical condition to permit an operation which would improve her heart condition. Muriel, born in Montpelier in southern France, weighs only 13 pounds and has been ill most of her short life.

Physicians here have already obtained medical records from doctors in France, including X rays from Paris and Montpelier.

Muriel, described by her Crawford Long nurses as "a beautiful little Frence doll," was removed from her oxygen tent Sunday.

NEW, MIRACLE ELECTRONIC EAR HIDES DEAFNESS

CHICAGO, (Special)—An amazing new electronic ear which hides deafness and transmits even whispers with startling clarity, has been revealed by a noted Chicago electronic scientist.

He disclosed that this miraculous new discovery has rendered old-style hearing aids obsolete almost overnight, and brings new hope to the 15 million persons in the United States who are hard of hearing.

He reported that this electronic ear enables the deaf to hear without any button showing in the ear and without dangling battery wires.

To acquaint the hard of hearing readers of this paper with this new miracle electronic ear which hides deafness, full details are described in a fascinating booklet, "New Discoveries to Help the Deaf Hear." It will be sent free in a plain wrapper to anyone who requests it. Address: Electronic Research Director, 1450 West 19th Street, 634-D Beltone Building, Chicago 8, Ill. A penny postcard will do.—Adv.

Two Killed, 7 Injured In Traffic Over Weekend

Two persons were killed in weekend auto traffic over Georgia and at least seven others were injured.

The Atlanta traffic injury toll Sunday was five. And another driver narrowly escaped injury when a southbound train rammed his car at the McDaniel Street, S. W., crossing of the Central of Georgia Railway tracks.

H. C. Smith, Sr., 58, of Rte. B, Griffin, pitched from the rear of a pickup truck and fell to his death on High Falls Road, three miles east of Griffin.

The second fatality, Joe Hyman Metters, 57, of Rte. 4, Baxley, was thrown from the front seat of his car three miles south of Alma, on U. S. Highway 1.

State Patrolmen said Metters was riding with Forrest Kinnon, also of Rte. 4, Baxley, who attempted to pass a car braked sharply, lost control of the vehicle and ran into a ditch. Kinnon was injured slightly.

One woman was injured and two others shaken up two miles north of Dalton Sunday in a three-way highway crash involving a truck and two automobiles.

Mrs. Robert Lee Grant was taken to a Dalton hospital with cuts and bruises as a result.

Injured in an auto-trolley collison at Fifth and Myrtle Streets, N. E., were David Monroe, 29, of 732 Bonaventure Ave., N. E., driver of the auto, and A. D. Cohen, 56, of 873 Parkway Dr., N. E., and Mrs. E. K. Ayo, 43, of 1134 Stillwood Dr., N. E., both passengers on the trolley.

Ptl. Jack Langley and H. E. West said Monroe's car struck the right front side of the trolley as the trolley passed through the intersection. The trolley was operated by Roy A. Patterson, 34, of 1489 Brooklyn St., N. W.

Charges of overrunning a stop sign-accident and speeding approximately 45 miles an hour were booked against Monroe.

A two-car smashup at Fair and Peters Streets caused slight injuries to Warren Phillips, 24, of 251 Ashby St., N. W., and Glenn Garner, 39, of 791 W. Marietta St., N. W.

Jim W. Hobbs, Negro, 34, of 904 West End Ave., narrowly missed possible serious injury when he leaped from his auto seconds before a southbound Central of Georgia train plowed into it at the McDaniel Street crossing.

Ptl. D. S. Harris and J. C. Hopkins said Hobb's auto was trapped on the tracks by a line of automobiles waiting for a traffic light at McDaniel and Peters Streets.

Aware he could not move his machine in time to avoid being struck by the moving train Hobbs jumped free. Force of the impact hurled the car across the street, smashing it into a utility pole and a guard railing, causing considerable damage to all three. Police said the smashup was unavoidable and booked no charges against either the driver or the engineer.

CALL CY. 7241
BRAND NEW... 1950 MODEL VACUUM CLEANER
GUARANTEED 2 YEARS
FULL CASH PRICE
Only $15.95
COMPLETE WITH 7 ATTACHMENTS
PHONE NOW... FOR FREE HOME DEMONSTRATION WITHOUT OBLIGATION
CY. 7241
STATE VACUUM STORES INC
341 W. P'TREE ST.

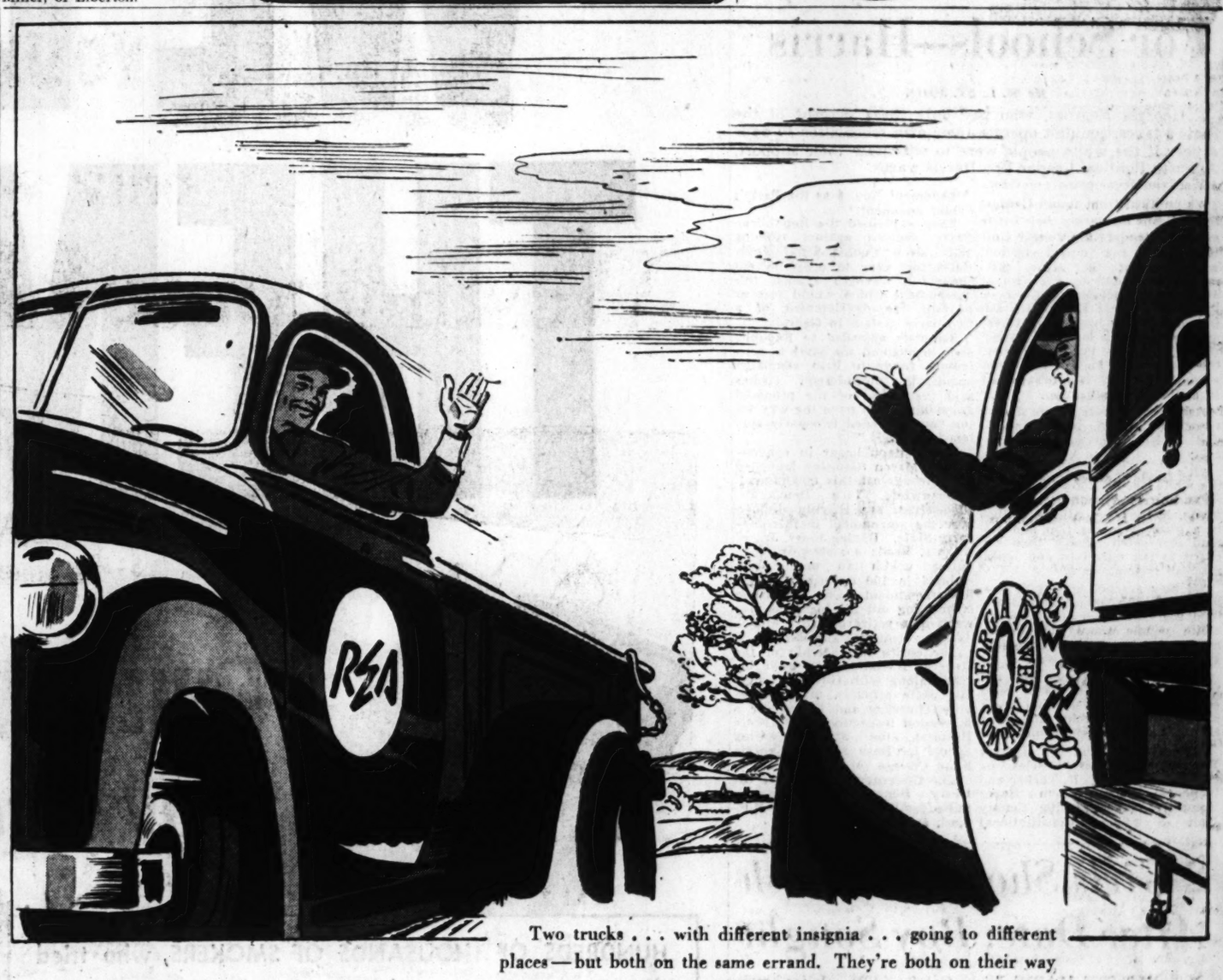

Two Trucks... ONE Errand!

Two trucks . . . with different insignia . . . going to different places—but both on the same errand. They're both on their way to provide Georgia farms with electric service.

The Georgia Power Company supplies electricity to thousands of Georgia farmers direct. Many thousands more are served through REA cooperatives, to which we supply power at wholesale rates among the lowest in the nation. That's the *basis* for our relationship with Georgia's cooperatives—but our relationship goes much farther than that.

Day in and day out . . . year after year . . . Georgia Power employes and the employes and operators of REA cooperatives work together to bring dependable electric service to our rural areas. This spirit of cooperation had its beginning in the earliest days of the REA. Back in 1936 we took the position publicly that "where we ourselves can't build, we will help others to build." That is still our policy today as the job of bringing electricity to Georgia's farmers reaches its final stages.

We have helped REA cooperatives survey their service areas, plan their distribution systems and set up their rate schedules. We have helped them promote a wider use of electricity, and have assisted them frequently in making emergency line repairs. We have given up some rural lines which we intended to build in order to assure the success of cooperatives in neighboring areas. All these things we have done for REA cooperatives in the past, and we are prepared to do them again.

This spirit of cooperation—this working together—is proof of our determination to help bring Georgia's farmers the *best* electric service available *anywhere!*

Power For Every Need!

During the five years since the end of World War II, we have increased our generating capacity by 400,000 horse-power, or more than half. That much more is scheduled to be added within the next three years. With these vast new sources of electric power we are striving to meet the needs of Georgia's farms, homes, stores and industries for the critical days that lie ahead.

GEORGIA POWER
"A CITIZEN WHEREVER WE SERVE"

News of Georgians Serving in the Armed Forces

By RICHARD ASHWORTH

Three former Fort Benning infantrymen on the Korean battlefront have found that North Korean Reds have made a change in the old saying, "A rolling stone gathers no moss."

Their version is: "A rolling grenade gathers no Americans."

That's the conclusion of **Maj. Charles H. Halliden**, a native of Lancaster, Wis.; **Capt. Robert Walker**, husband of Mrs. Thelma Curtis Walker, of Columbus, and **Cpl. Virgil Brinson**, son of Mr. and Mrs. Tyrus Brinson, of Soperton.

The former Fort Benningites were engaged in a heroic five-hour American attack at Hill 314, scene of savage hand-to-hand combat, when 1,000 Communists atop the hill rolled grenades down the hillside in a futile attempt to stop the small American force.

Cpl. Brinson said he was the "happiest man in the world" when he watched the whipped Reds flee for safety in adjoining hills. Brinson fought off two North Koreans with his bayonet and pistol during one of the Communists' fanatical charges.

Patrols scouting the rubbled hilltop found 300 dead Reds, an equal number of wounded, and three jeeploads of equipment.

Receives Citation

First Lt. Guy F. Hairston, Jr., of 299 Colonial Homes Cir., N. E., was recently awarded the second Oak Leaf Cluster to the Air Medal. Lt. Hairston is an F-80 jet pilot in a Fifth Air Force Fighter-Bomber Group.

While participating in 10 operational flight missions over Korea, Lt. Hairston escorted bombers and transport aircraft, and performed strafing and dive-bombing attacks from low altitudes.

And with the Navy in the Korean area are nine Georgians—seven of whom live in the Atlanta area. They are **Perry A. Whatley**, airman, USN, of 210 Connally Dr.; **Jerry E. Myrick**, fireman, USN, of 61 Rawson St., S. W.; **Billy R. Compton**, airman, USN, of 440 Grant St., S. E.; **James T. Sibley**, seaman, USN, of 2831 Tee Rd.; **Lt. (jg) Pierce Y. Matthews, Jr.**, USN, of 1004 Coventry Rd., Decatur; **Clyde Norman Herrick**, seaman, USN, of Route 1, College Park; **Danny R. Hart**, seaman, USN, of 418 Linwood Ave., East Point; **William C. Stiles**, seaman, USN, of Route 3, Cartersville, and **James W. Mullinax**, airman, of Jasper.

Promotion

Six other Atlanta area men are serving with the Army, Air Force, and Marines.

Pvt. Skinner

Sgt. William C. Lanier, of 1115 Gordon St., S. W., was recently promoted to Sergeant First Class. He is attached to the 711th Airborne Quartermaster Maintenance Company at Fort Campbell, Ky. . . . . **Marine Pvt. John Marion Skinner, Jr.**, of 559 Kelly St., S. E., who was recently awarded the American Spirit Honor Medal, has completed recruit training at Parris Island, S. C., and will report to Camp Lejeune, N. C., where he will train as an electrician. . . . **Pvt. Charles W. Brown**, of 146 Forest Ave., S. E., is attending an aviation specialist course in the Technical Training Center, Chanute Air Force Base, Ill. . . . . **Pvt. David L. Arnold**, of 8 Maury St., S. E., has been assigned to the Fourth Fighter-Interceptor Wing at the Castle County Airport, Wilmington, Del. . . . **Pvt. Robert S. Pickett**, of 125 Georgia Ave., S. W. is training as an Air Force technician at the USAF Technical School at Warren Air Force Base, Wyo. . . . **Col. Walter M. Bartlett**, of 125 Michigan Ave., Decatur, a member of the Army Medical Corps Reserve, is now on a short tour of duty in the Third Army Section, Fort McPherson.

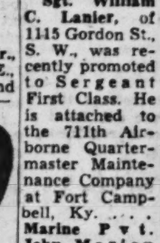

Sixty-six Georgians, representing 40 Georgia towns and cities have been reported killed in action in Korea up to Monday morning. Unless otherwise noted they were Army men.

Pvt. Willis T. Akins, Griffin.
Cpl. Donald Alberson, Desoto.
Sgt. George R. Banks, Fair Mount.
Pfc. Charles Robert Barnett, Warner Robins.
Pfc. William T. Bracewell, Cadwell.
Pvt. Nicholas M. Bragg, Sylvania.
Pfc. Clarence M. Brooks, Coolidge.
Cpl. James Ivory Burnette, Alpharetta.
Sgt. Jack Camp, Toccoa.
Lt. Norman R. Carnes, Athens.
Cpl. Joseph Frederick Carter, Pearson.
Pvt. William L. Carter, Columbus.
Pfc. Earl Coggin, The Rock.
Pvt. David Chance, Statesboro.
Pvt. Shirley Wilmon Cole, Waco.
Maj. John M. Cook, Columbus.
Capt. Robert W. Conner, Albany.
Pvt. George A. Crocker, USMC, Rome.
Pvt. Jerome C. Crocker, Columbus.
Sgt. Lamon M. Day, Columbus.
Cpl. Clyde G. Dixon, Macon.
Cpl. Obie M. Gaines, Marietta.
Pvt. Charlie P. Gaskins, Valdosta.
Pvt. Joe B. Gregory, Macon.
Pfc. Julian F. Griffin, USMC, Georgetown.
Corpsman W. R. Hammett, USN, Wrens.
Cpl. Frankie Harvey, Pembroke.
Pvt. Bertram Hendrickson, Athens.
Sgt. Peter M. Hookano, Athens.
Pvt. Harold Howell, Doerun.
Cpl. Albert Hutto, Columbus.
Cpl. Willie Jackson, 11 Rockmart Drive, Atlanta.
Pvt. Thomas R. Jarrard, Gainesville.
Cpl. Benjamin Johnson, Augusta.
Sgt. Charlie F. Jones, Columbus.
Cpl. John W. Jones, Columbus.
Pvt. Ruben W. Kitchens, Covington.
Cpl. Matthew Kitt, Augusta.
Lt. Otis O. Lane, Columbus.
Pvt. Benjamin Sillas Leggette, Jr., Hazlehurst.
Pvt. Charles A. Lord, Sandersville.
Sgt. James Z. McCreary, Columbus.
Sgt. Edwin E. McLaughlin, Jr., Macon.
Sgt. Delmas McNeal, Columbus.
Sgt. Johnnie Mitchell, East Macon.
Cpl. Herman Montgomery, Jr., Lindale.
Cpl. Booker Moore, Adairsville.
Cpl. Benjamin Mortner, Douglas.
Sgt. Willie E. Musselwhite, Montezuma.
Lt. Fenton M. Odell, Ft. Benning.
Pvt. Green Rabon, Jr., Wayeross.
Lt. Edward Rutledge Revenel III, 239 Glendale Ave., Decatur.
Pvt. Jerry H. Renew, Pearson.
Sgt. Charles A. Richards, Columbus.
Lt. Robert S. Roberts, Columbus.
Cpl. John Sanders, 3 Napier St., S. E., Atlanta.
Cpl. Gordon P. Robinson, 592 Woods Dr., N. W., Atlanta.
Cpl. Randolph Simons, Tarrytown.
Pvt. Truman Dorsey Sims, Winder.
Sgt. Robert W. Slaick, 998 Custer Ave., S. E., Atlanta.
Pvt. James P. Stevens, Columbus.
Cpl. Marvin Turner, Columbus.
Pvt. David Sidney Walker, Savannah.
Pvt. Billie F. Willingham, Rome.
Lt. Charles L. Worley, Jr., Valdosta.
Sgt. James Z. Zachary, Columbus.

Commands WACs

Capt. Martha S. Tolbert, of 1006 Blackmon Dr., Decatur, — first WAC Reservist to answer voluntary recall from Georgia — has been named Commanding Officer of the newly organized WAC Detachment at Fort Jackson, S. C.

Capt. Tolbert

Prior to entering the service and between active tours of duty, Capt. Tolbert was employed by the Lipscomb-Ellis Company in Atlanta as a bookkeeper and insurance accountant. She attended Druid Hills High and Commercial High Schools here.

And **Maj. Carlisle C. Taylor**, son of P. C. Taylor, of 25 Demorest Ave., has been assigned as staff judge advocate to the Garmisch Military Post in Southern Bavaria. A graduate of Fulton High School, he attended Emory University and the University of Georgia, later receiving his law degree. He practiced law in Atlanta before being called to active Army duty in 1941.

Capt. Paul Roberts, of 513 Ashby St., S. W., commanding officer of the 209th M. P. Company in Kobe, Japan, has been awarded a Third Army Certificate of Achievement. The certificate was bestowed on him on behalf of Lt. Gen. Alvin C. Gillem for Capt. Roberts' service as Asst. Provost Marshal at Fort McPherson.

Col. Raymond W. Burkett, son of Mrs. W. V. Burkett, of 1071 Highland Ave., N. E., has been promoted to the rank of Lieutenant Colonel in the Army ordnance department. Colonel Burkett is field maintenance officer at European Command Headquarters in Heidelberg, Germany.

Col. Burkett

At Boot Camp

Sixteen Atlanta-area men are serving with the Navy. Eight who are undergoing recruit training at the Naval Training Center, Great Lakes, Ill., are:

Lonnie H. Kirkland, of 546 Trabert Ave., N. W.; **John E. Anderson**, of 5296 Ezzard Rd., N. E.; **Milton T. Morgan**, of 1058 Boulevard Dr., N. E.; **Harold L. Gorman**, of 1014 Fern Ave., S. E.; **William P. Baker**, of 1447 Gordon St., S. W.; **Raymond G. Smith**, of 3371 Collville Ave., Hapeville; **Linnaeus Hodgson, Jr.**, of 3281 Sims St., Hapeville, and **Marcus E. Perry**, of Route 2, Stone Mountain.

Four have completed training at the Naval Training Center, San Diego, Calif. They are **Louis G. Lambert, Jr.**, seaman apprentice, of 386 Hascall Rd., N. W.; **Clarence Harry Wilson**, seaman recruit, of 495 Saramac Dr.; **William T. Kay**, seaman recruit, and **A. F. Pritchard**, both of Route 1, College Park.

Ralph W. Hardy, aviation electronics technician, first class, son of Mr. and Mrs. R. W. Hardy, of 3122 Springdale Rd., Hapeville, recently received commendation from his commanding officer at the U. S. Naval Air Technical Training Center, Memphis, Tenn., in recognition of his work as a volunteer mathematics instructor in off-duty classes. . . . **John R. White**, storekeeper, third class, of 987 Highland View, is stationed at the Navy's shore base at Argentina, Newfoundland. . . . **John David Roberts, Jr.**, torpedoman's mate, second class, of 728 Hampton St., College Park, is serving in the Mediterranean aboard the destroyer USS Corry, a unit of the Sixth Fleet. . . . And in traditional Navy ceremonies, **Pfc. Harold A. Johnson**, of 501 Jefferson Ave., East Point, was recently admitted into the domain of the Golden Dragon, Ruler of the 180th Meridian, when he crossed the international date line.

Graduation

Twenty-seven other Georgians are serving in the Army, Navy, Ray City; **Pfc. Luther G. Walls**, Air Force, and Marines.

Nine graduated Saturday among a new class of Security Patrol Air Police. They were **Pfc. Joseph D. Walker**, of Rock Springs; **Pfc. George C. Redmond, Jr.**, of Lumpkin; **Pfc. Lamar E. Fountain**, of Ray City; **Pfc. Luther G. Wells**, of Route 3, Cumming; **Pfc. Robert C. Barker**, of Midland; **Pfc. Bobby W. Carter**, of Brunswick; **Pfc. John A. Bodie**, and **Pfc. L. J. Woodward, Jr.**, both of Augusta, and **Pfc. Irving J. Krauss**, of Savannah.

Eight are undergoing recruit training at the Naval Training Center, Great Lakes, Ill. They are seamen recruits **James B. Cagle**, **Jerry D. Holbrook**, and **Ralph B. Hawkins, Jr.**, all of Canton; **Malcom R. Adams**, of Chatsworth; **John H. Ballinger**, of Rockmart; **Ben Kight**, of Clarkston; **Jack E. Hilton**, of Homer, and **Boyd T. Owens**, of Route 3, Cartersville.

Three have completed recruit training at the U. S. Naval Training Center, San Diego, Calif. They are **Emory Milton Stewart**, seaman apprentice, of Cassville; **Charles Carter Allen**, seaman apprentice, of Route 1, Ellijay, and **Earl Lanorris Pace**, seaman recruit, of Route 3, Rockmart.

Woodrow W. Taylor, chief gunner's mate, USN, husband of Mrs. Alice W. Taylor, of Villa Rica, is serving aboard the destroyer U.S.S. Corry in the Mediterranean. . . . A baby girl was born, Aug. 23, to Mrs. Bonnie Kilgore Fielder, wife of **James Aubrey Fielder**, chief aviation electronics technician, of Gainesville, at the U. S. Naval Hospital, Memphis, Tenn. . . . A baby girl was born, Sept. 9, to Mrs. J. C. Brackett, wife of **John C. Brackett**, aviation machinists' mate first class, of Route 1, Acworth, at the U. S. Naval Hospital, Pensacola.

Transfers

Cpl. Clarence J. Suggs, of Gainesville, has been transferred to an Air Force Overseas Replacement Depot from Maxwell AF Base, Ala. . . . **Cpl. Samuel C. Cunningham, Jr.**, of Cordele, has been assigned to the B50-3 Mobile Traning Detachment, Strategic Air Command, Walker Air Force Base, N. M. . . . **T-Sgt. Frank O. Conwell**, of Bowman, is now serving with the 20th Fighter-Bomber Group in England as a member of the 79th Fighter-Bomber Squadron. . . . **Brig. Gen. Charles C. Curtis**, former commander of the 51st AA Brigade, Pennsylvania National Guard, has assumed command of Camp Stewart. . . . **The 304th Ordnance, Heavy Maintenance Company**, made of men from the Atlanta area, has arrived at Camp McCoy, Wisc. . . . **Brig. Gen. J. H. O'Neill**, Deputy Chief of Chaplains, lead dedication ceremonies Thursday for the new Dobbins Air Force Base chapel. . . . Officials at **Dobbins Air Force Base** have begun an intensive drive to enlist men between the ages of 20 and 26½ years of age in the aviation cadet training program. . . . **The Marine Corps War Memorial Foundation, Inc.**, has launched a campaign to raise funds to erect the first national monument in honor of the Marines. The foundation proposes to erect a large-size bronze statue of the flag-raising on Iwo Jima in the nation's capitol.

All Makes
Electric Clocks
Repaired
Authorized Gen. Electric Service
Authorized Telechron Service
Southern Meter & Transformer Co.
1375 Lee St., S. W.—RA. 6814

Clearance
PORTABLE ELECTRICS
SALE
GUARANTEED RECONDITIONED
$29.50
EASY TERMS
ASHBY SEWING MACHINE CO.
Atlanta Owned and Operated
107 Broad St., S. W.
MAin 7148

WEIGH YOUR CLOTHES
SAVE YOUR MONEY
only with the
Westinghouse LAUNDROMAT
AUTOMATIC WASHER

LAUNDROMAT is a Trade Mark Reg. U. S. Pat. Off.

BUY ON PROOF!
See the Difference Laundromat's Exclusive Inclined Washing Action Makes . . .

Only Laundromat washes every garment in every load uniformly clean. Your clothes are washed gently but thoroughly and the dirty wash water is drained AWAY from your clothes—*not through them!*

. . . of course, it's electric!

Model L-5
$269.95

TWINS . . .
a DOUBLE BLESSING in thousands of homes
. . . they make washdays completely automatic

THE LAUNDROMAT
washes, rinses, damp-dries clothes without your hands touching water!

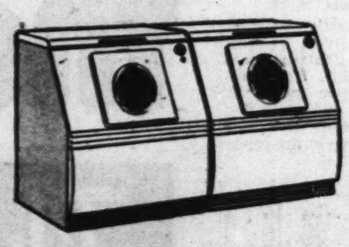

THE CLOTHES DRYER
dries clothes as you like—bone-dry for storage, or just right for ironing!

WORTH WAITING FOR

Even though production in 1950 far exceeds all previous records, the demand for the Laundromat is also greater than ever before.

For this reason your Westinghouse Dealer may not be able to deliver your Laundromat the day you place your order.

We hope you will feel as we do—*that Laundromat quality is worth waiting for!*

YOU CAN BE SURE . . IF IT'S Westinghouse

See TV's Top Dramatic Show, "Westinghouse Studio One", Station WAGA-TV, 10:00 o'Clock, Monday Night

AW-4655

PHILLIPS
MILK OF MAGNESIA
GENTLE EFFECTIVE
LAXATIVE
FOR CHILDREN ADULTS

Furman

BISHER

It's Not Football, It's a Frame of Mind

College football is playing into the hands of the scholars. Five years more of this trend struck up on the backside of the Twentieth Century and the sport will be transferred from the jurisdiction of the department of athletics to the department of psychology. Coaches will not make as much as college presidents. Scrimmages will be held between white mice. Player reactions will be tested with the rubber hammer and quarterbacks will be developed in the laboratory.

Gone is the day when a man can sit down, measure weight, height, speed and past performance and arrive at what seems to be a logical conclusion on who should lower the boom on whom on a Saturday afternoon. To pick a winner now, one must determine 2,000 miles away on Tuesday what the mental attitude of Flagstaff Teachers will be on Saturday. Even Coach Aardvark of Flagstaff himself doesn't know.

But it's that kind of guessing game. You sit around and hum and haw and doodle and wonder who should be "up," as they say, this week after being "down" last week, and is it possible for the coach to accomplish the Herculean psychological success. Who whipped whom doesn't mean a thing any more.

For instance, to get the proper perspective on what's going on over at Athens this year, one must back up a few and focus on East Lansing, Mich., and College Park, Md., at the same time. Georgia started the season by ducking Maryland's hard right to the jaw. Maryland bounced off the deck and before the referee could count one, leveled Navy and Michigan State and started a riot in the houses of rating.

Georgia, meanwhile, has accomplished nothing more than a couple of dead heats. Against weak St. Mary's, the Bulldogs played as if canasta were their game. Against strong and hardy North Carolina, they played like men.

Bulldogs 134, Michigan 0

Psychology does it, professor. St. Mary's threw a flying psychological wedge at the Crackers, who threw same at North Carolina. Basically, Georgia has yet to prove itself a good team, great in spots, but not good all over. Yet, by the figures of our men around the office, Georgia is 132 points better than Michigan, 125 points better than Michigan State, and so is St. Mary's.

When the game was done, the Tar Heels explained to our Gene Asher that Georgia hit harder than Notre Dame, that Billy Mixon was one of the finest backs they have faced, and Carl Snavely pronounced the Bulldogs the finest team Wally Butts has fielded since 1946. Butts might feel the same, if the quarterback situation had turned up as he thought it might a Spring ago.

"All I got to say," Butts said, "is that they surely seem to have uncommon respect for Georgia up in North Carolina. I thought we should have won, but then I thought they could have won, too. If our passing had been accurate, and if our signal-callers had been as smart at the end of our drives as they were during the drives, we would have won."

Carolina could find the same fault at a crucial moment. When they were striking from the Georgia five in the fourth quarter, the Tar Heel quarterback called a sweep and played into the hands of Georgia's strongest end, Mike Merola. The back was broken.

But when it comes to quarterbacks and quarterbacking, Robert Dodd can sing the bluesiest blues of them all. The gentleman from Georgia Tech has now reached six deep into his, shall we say, strength at the position.

It figures this way: Darrell Crawford was No. 1 at the start. He went down with a shoulder separation in the South Carolina game. Joe Salome was No. 2. He quit, came back and went down on precisely the same play, a sweeping pass, against Florida. Fred Davis never came back to school. Bob Robinson, the greatest backhand passer of the era, can't throw an overhand strike. Bubba Sykes had never run a college team in his life until Saturday.

Now Dodd has called up Charley Jordan from the red shirts. He's another in a long line of Jordans at Tech, but no relation to any ahead of him, comes from Valdosta and played in Billy Grant's high school backfield.

Nobody Knows de Trubble I'se Seen . . .

"Nobody but the coaches out here knows just how bad it's going to be the rest of the way," Dodd says. "I guess we'll have to cancel that sweeping pass play, or we'll be worse off yet."

It's more amazing yet that Tech should have won a conference game with Sykes steering. In the brochure you'll find him listed as a halfback, not a quarterback, and two weeks ago he was employed at that position on the junior varsity.

Unaccustomed as he was to such responsibility, he was human to the point of error. His inexperience is reflected in the call that could have broken down the machine in the last quarter. Tech was a touchdown behind and inches away from a first down around Florida's five. Sykes called a second-down sweep that lost yardage when the logical call was a sneak. Tech came on and scored and it was a work of Sykes' courage. The bull hadn't thrown him, for it was he who toted the ball in on the sneak play he hadn't called in the first clutch.

Butts and Dodd can fret over quarterbacks, but the man with the championship fret is Earl Brown down the pike at Auburn. Three times out, three defeats and two by minor league Wofford and Southeastern Louisiana has left the War Eagle shivering in its tail feathers.

"It's just a lack of confidence," Earl said Sunday. "It's the same bunch of coaches and almost the same bunch of players, excepting Travis Tidwell and three others, who did a good job last year. They lost to Wofford in that first game and that took the wind out of their sails, and they haven't got over it.

"I think they're going to snap out of it. Right now, I've just got to lick that 'poor ol' Auburn' attitude."

We've circled the bases around to psychology again. You're next, professor.

Sullivan Starts Back

Lets It Go

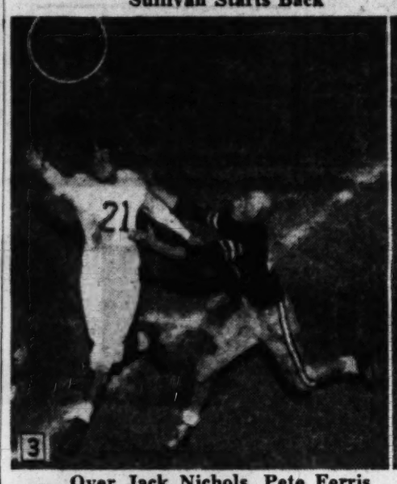

Over Jack Nichols, Pete Ferris

And Right to Bob McCoy

Salome Joins Tech's Growing Injured List

Leaky Pass Defense, Weakness in Middle Of Line Apparent Even in First Victory

By EDWIN POPE

The flashing final break that rode with Georgia Tech for a gripping 16-13 victory over Florida turned around a few hours later and lashed The Wreck in its sorest spot.

Quarterback Joe Salome joined Darrell Crawford on Trainer Buck Andel's preferred patients' list for this week's game at Louisiana State. That left distraught Coach Bobby Dodd with only Lewis (Bubba) Sykes in the slot. Sykes started the year on the B team.

There is the slightest chance that Darrell may be back soon.

Salome has a strained throwing arm, Crawford a bum shoulder. Dodd groaned of his lack of passers, guards and pass defense but a fan cracked that Tech needs a Pasteur more.

Clutch Kid Red Patton's field goal in the last seven seconds won for Georgia Tech. But it failed to revive the crippled dream of Tech men for a successful season. The consensus is that the Jackets just do not own the personnel to play on even terms with the better Southeastern and Southern teams.

They passed for equal yardage, 120, against a team regarded at season's outset as the league's worst. They completed only five of 13 while the magnificient Sullivan hit on nine of 21 and would have had a far better record had not his receivers been afflicted with acute dropsy. Tech led rushing, 163 to 122, but it was using a backfield made up of the potential running tops in the South.

"You can see what we are up against," said Dodd, through his hands. "We are playing men fresh off the B squad. We are going to work Charley Jordan and Jimmy Brown in there with Sykes this week at quarterback, and I believe Robby Robinson will get a chance to do some throwing against Louisiana State."

INDIVIDUAL STATISTICS

Rushing

Player	Carried	Gain	Avg.
North	19	163	3.4
Patton	4	9	2.3
Humphreys	6	38	6
Rhino	6	4	.8
Sykes	7	16	2.3
Salome	2	—3	—1

Passing

Player	Threw	Comp.	Gain
Salome	7	3	31
Sykes	6	2	51

When the initial glow of the great comeback wore off, Dodd and the Tech coaches regained a rational outlook. Pal, it's black.

They picked out the same old glaring weaknesses at guard, a position Florida's Haywood Sullivan and fellows Floyd Huggins, Billy Reddell and Buford Long punctured almost at will. They looked back at the supposedly seasoned secondary and found at least two giant mistakes that should have cost Tech the ballgame. On one, a sideback made the fatal error of considering Sullivan irrevocably trapped behind the line. Sullivan recovered and hit Don Brown, oh so alone in the chalkmarks. But in that secondary Bob McCoy returned one Florida pass 41 yards.

However, a general lack of speed and alertness in the Jacket secondary hurt plenty.

LSU did not have a strong passing attack at last look, but Norm Stephens and Lee Hedges on a hot night can make a team like Tech look bad. And Dodd fully realizes that in Hedges, Billy Baggett, Jimmy Barton and Leroy Labat, Coach Gus Tinsley has ground dynamite to blow that Tech middle clean on down to Lake Pontchartrain.

Linebacking is something else. Backfield Chief Ray Ellis thought that Sophomore George Morris and Senior Capt. Bossons turned in their premier chores of the year.

"Our quarterbacking was not too bad, considering that we were playing two boys who did not,

Continued on Page 8

Who Gathers Steam

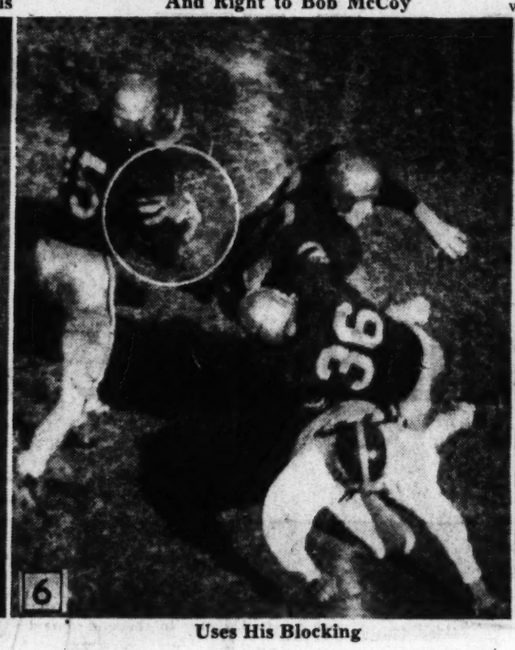

Uses His Blocking

Starts a Hurdle

And Finally Is Hemmed In

Here's What Makes :-: :-: Tech's Bob McCoy :-: :-: A Great Defensive Back

COMMODORES EYE SEC THRONE

Vandy Stuns SEC Kinfolks In Week-end 'Bama Razing

By STERLING SLAPPEY
Associated Press Sports Writer

Kentucky on the high roost of the Southeastern Conference is no surprise but Vanderbilt in second place is.

Vandy's spot in the standings is a shocker, and the Commodores can further confuse an already jumbled picture by whipping Mississippi next Saturday. If they succeed they will be on top, exactly eight notches higher than all except Vandy booster ever thought they would be.

Nationally Purdue's victory over Notre Dame was the upset of last week, but down in the SEC neck of the football woods that was no more shocking than Vandy over Alabama, 27-22.

Instead of losing by a couple of touchdowns, the Commodores ran up a 27-13 lead and who despite nine Alabama—last period points. The dope-befuddling victory sent Bill Edwards' peaceful looking riot squad into the unchallenged runner-up spot.

Young Bill Wade tossed his sixth, seventh and eighth touchdown passes in conference games. Two were caught by Bucky Curtis to make the Wade-to-Curtis route the best paved touchdown highway in Dixie.

The victory proved that a team needs at least a season to learn a new formation. Edwards suffered last season in teaching the Cleveland Brown style of "T" but he isn't suffering any longer.

Mississippi, the team Vandy can climb over for first place this week, had a pleasant afternoon against Boston College, winning a sophomore training contest, 54-0. The Rebel-Commodore game will be in Nashville.

If Vandy wins, Kentucky will give up first place by default. The Wildcats, who smothered Dayton, 40-0, play out-of-leaguer Cincinnati Saturday night in Lexington.

Notre Dame may now be one of the beaten herd but few coaches envy Henry Frnka of Tulane. Frnka's Greenies are heavy "favorites" to fall before the Irish in New Orleans even if Tulane did rest last week during a 64-0 slaughter of Louisiana College.

A third-ranking game can do a lot more rearranging of standings. Mississippi State meets Georgia in Athens and one of the two will take a skid. State lost to Baylor last week, 14-7, but won its only conference game against Tennessee. Georgia will be playing its first SEC game after a victory over Maryland and consecutive ties against St. Mary's and North Carolina.

Other SEC games are Auburn-Florida in Gainesville Saturday afternoon and Georgia Tech-LSU in Baton Rouge Saturday night.

Auburn failed completely in its best chance to win this year. Little Southeastern Louisiana stepped on one-time big-timer Auburn, 6-0, for one of the most humiliating defeats a SEC team ever suffered.

LSU didn't take enough scoring punch to Houston. Rice whipped the Bengals, 35-20.

After a SEC prestige-building 28-7 victory over Duke, Tennessee has a breather. Chattanooga is the foe in Knoxville. The Vols' single-wing formation ran over Duke for 221 yards and made Bob Neyland's Tennesseans look like one of the best outfits in the country.

Southeastern Conference football standings:

	League Games					All Games					
	W	L	T	Pct.	PP	OP	W	L	T	Pct.	PP	OP
Kentucky	2	0	0	1.000	41	0	4	0	0	1.000	106	0
Vanderbilt	2	0	0	1.000	68	22	2	0	0	1.000	115	22
Mississippi State	1	0	0	1.000	7	0	2	1	0	.667	81	14
Georgia Tech	1	0	0	1.000	16	13	1	2	0	.333	29	53
Alabama	1	1	0	.500	48	41	2	1	0	.667	75	41
Georgia	0	0	0	——	0	0	1	0	2	1.000	34	14
Tennessee	0	1	0	.000	0	7	2	1	0	.667	84	14
Mississippi	0	1	0	.000	0	27	2	1	0	.667	93	24
Florida	0	1	0	.000	13	16	2	1	0	.667	47	23
Tulane	0	1	0	.000	14	26	1	1	0	.500	78	26
Louisiana State	0	1	0	.000	0	14	1	2	0	.333	39	49
Auburn	0	1	0	.000	0	41	0	3	0	.000	14	68

Don Floyd Wins Tennis Crown

Don Floyd defeated Dr. Wilford Gragg, 4-6, 6-3, 6-2 to take the Druid Hills Golf Club's singles tennis title.

Doubles competition moved into the finals Sunday with Dr. Ralph Aiken and George Chichester defeating Bert Thomas and Wright Campbell, 7-5, 6-2, and Floyd and Davis Rives downing Dr. Gragg and L. C. Phillips, 6-4, 7-5.

The doubles title will be decided next Sunday afternoon.

Sox May Name Richards Pilot Tuesday

CHICAGO, Oct. 8—(AP)—The Chicago White Sox Tuesday are expected to name their 1951 pilot, rumored to be Paul Richards, current manager of Seattle in the Pacific Coast League.

The incumbent Sox manager, John (Red) Corriden, got the job last May when Jack Onslow was fired. The White Sox this season finished sixth, the same as last year under Onslow.

Neither club Vice President Charles Comiskey nor Gen. Mgr. Frank Lane was available for comment Sunday night, but the Sox board of directors is tabber to meet Tuesday when next season's field boss probably will be named.

The Sox already have had permission of the Seattle club to deal with Richards. The only hitch reportedly is that Richards has demanded a two-year Sox contract.

The Pale Hose front office apparently is reluctant to grant a two-year pact, recalling its experience with Onslow. When Onslow was fired last May, he was under a two-year contract and the club had to pay it out. Another reason for the Sox seeking to issue only a one-year contract is that the club's attendance slumped this season.

Since Jimmy Dykes, a 13-year Sox managerial standby, was ditched in 1946, the Sox have had three pilots—Ted Lyons, who lasted until 1949; Onslow and Corriden.

Richards has been in and out of the Sox managerial picture for more than a year. He conferred with Lane on the West Coast two months ago and the deal was believed to have been set at that time, barring a few details.

ONE LOSING CAMPAIGN

In 15 seasons of coaching, Wallace Wade has had only one losing football campaign—1946.

SPORTS TRAIL

Jim Konstanty Picked As Hero of Series

By WHITNEY MARTIN

NEW YORK, Oct. 8—The 1950 "Fall Classic," to coin a phrase, failed to produce the heart-stopping thrills that such close games might be expected to produce. The only tickers that really were strained belonged to reporters climbing to the crow's nest at Shibe Park, place with more ghosts than a haunted house. All the Phil players seemed to be writing byline articles between innings. Phillies fans had little to cheer about, at that. The first game, particularly, was played in a soundproof park. As one observer remarked while listening to his hair grow, "the Phillie fans waited 35 years to remain quiet."

A little break here, a litle break there, might have had a tremendous effect on the outcome, but there always was the feeling that sometime, somehow, the Yankees would win. They just have too many ways to beat you. Hard to find any particular heads to fit the horns or halo. Granny Hamner's error helped lose the third game, but he batted in sensational fashion throughout the series, and made spectacular fielding plays. Dick Sisler's strikeout ending two games were glaring, but if you are going to make goats out of hitting failures you're going to have to enlarge the barn. There were a lot of them.

Joe DiMaggio's 10th inning home run to win the second game might put him in the running for the hero role, but Gerry Coleman was no Popup Pete. He hit well throughout the play, and won the third game with a rousing blow in the ninth inning. And where was Joe Page? The Yankee bullpen idol of 1949 far as we know he never threw a warmup pitch.

Our personal choice for hero honors is a pitcher who didn't win a game—Jim Konstanty. The big, personable guy with the nerves of a steeplejack was in three games, and you can count his bad pitches on the fingers of one hand. A really solid citizen. Eddie Sawyer said Eddie Waitkus' muff of a double play ball in the final game was only his third muff of the year. He didn't get an error on it, however. Oddly enough he got an assist on his own putout, as Mike Goliat backed him up and threw the ball to him to retire the batter.

If there were a lot of vacant seats at the first game it wasn't Casey Stengel's fault. The Yan was the idle Yankee of 1950. So kee pilot, who likes people, was around a crowded hotel lobby the morning of the game shaking hands with everybody from belles to bellhops.

Good Taste through the Years

Philadelphia
BLENDED WHISKY
THE HERITAGE WHISKY
FAMOUS SINCE 1894

BULLDOGS ON THEIR HAULS OF THE DAY

BILLY MIXON (22) TRUCKS 18 YARDS
Bud Carson (31) Comes Up To Make The Tackle

BILYEU (42) HEADS FOR 40 YARDS AND GLORY—ALMOST
Safety Man Bud Carson (31) Closes In For Tackle

Says Snavely: Georgia Best Since Sugar Bowl

By FURMAN BISHER

ATHENS, Oct. 8—"This," said Carl Snavely as he sat down to play the piano in the Holman Hotel dining room, "is the greatest Georgia team we have played since our Sugar Bowl game with them."

Mr. Snavely is not employed to play the piano in the Athens hostelry. He still coaches the football team at University of North Carolina, whose Tar Heel team had just a few hours before been played to a 0-0 tie by the 1950 Bulldogs.

"The difference," said the veteran of the single wing school, "is this: They have much more speed in the backfield. And, we were mighty afraid of that offensive left end (Bob Walston). We consider him a very fine pass catcher."

ATHENS, Oct. 8—Al Thompson, senior Georgia end from Thomson, received a dislocated shoulder in the 0-0 tie with North Carolina Saturday and will be out two to three weeks, Trainer Sam Richwine said Sunday.

Thompson was the only Georgia player injured in the game. He is one of the Bulldogs' top pass receivers.

(Walston wasn't around after the first half, came down with a hip injury that forced him to the sidelines.)

"Either one of us could have won the game, I believe. I'll say this, though: We came nearer beating Notre Dame than we did Georgia."

The Grey Fox then went about his sharps and flats, and not a member of his audience laughed as he sat down to play. They were his men, Capt. Huck Holdash, the All-American center; Tackle Julian King, Tackle Bill Kuhn and End Benny Walser.

WALLY BUTTS AND CARL SNAVELY
When Nobody Loses, Everybody Smiles

HEROES BY THE YARD

Rushing

Player, Team	Atts.	Net	Avg.
Bilyeu, Georgia	9	75	8.6
Mixon, Georgia	11	68	6.1
Morocco, Georgia	7	26	3.7
Hayes, UNC	24	62	2.5
Gantt, UNC	6	16	2.6

Passing

	Atts.	Comps.	Yards
Hayes, UNC	17	8	102
Bunting, UNC	4	3	34
Cook, Georgia	5	3	74
Prosperi, Georgia	6	1	43

Wally Butts, who had seen his quarterbacks barely missing their targets on tremendous touchdown heaves all the afternoon, was singing the blues without accompaniment.

"I don't see why we shouldn't have won the game,' he said A Capella. "Our line played a fine game, but our quarterbacking was out of order, and we practically played without a right halfback.

"If we could have got an officiating break, it might have been different. That long pass play that those Southern Conference officials allowed nearly cost us the game. It took Carolina out of a hole when they would have had to kick from their own end zone."

This came late in the second period. Carolina on its own 10 on second down. Billy Hayes, the ace of the Tar Heels, threw a mighty heave to End C. C. White, who made contact with the ball on UNC's 40, walked the sideline tightrope and juggled the ball out of bounds on the Georgia 43. The officials ruled he had control of the ball and allowed it as a completion.

In the end, though, it seemed that both Snavely and Butts were rather pleased to escape with a tie. The Bulldogs bounced back remarkably from their abysmal display against St. Mary's. The Tar Heels appeared keen for a team that had just come away from a brawl with Notre Dame the week before.

It was no close-fisted scoreless deadlock. Both coaches threw the works at each other and found the other fending off gracefully. It was a tie even to the depth of penetration. Each drove to the other's five-yard line, UNC near the end of the game and Georgia just before intermission.

Georgia drew bright defensive end play from Capt. Mike Merola, whose interception set up the situation for the Bulldogs' drive to the five and Fred McManus, who redeemed himself for his St. Mary's play. Their floating defense cut the effectiveness of Carolina's customarily dangerous short pass game.

Georgia still has to mark its course. This tie with Carolina was a feat of sorts, but the Bulldogs must handle tough Mississippi State Saturday to convince their people they're back to stay.

Yates Gets Ace

Jim Yates shot a hole-in-one on the No. 3 hole of Candler Park Golf Club Sunday. He shot a 30 for the day, playing with Joe Bachler, J. R. Huell, W. E. Pierce.

New Win Streak Goal Of Notre Dame's Irish

By JOHN JAMESON

SOUTH BEND, Ind., Oct. 8—(AP)—Out of the gloom that hung over the Notre Dame campus came the promise that the Irish will come back.

"We'll start another string of victories," Edward W. (Moose) Krause, Notre Dame director of athletics, said Sunday.

"It was bound to come," Krause observed about the 14-28 loss to Purdue. "We can't win them all."

Krause said that a lot of Notre Dame fans had told him that they were glad that the pressure was off, but neither Krause nor Frank Leahy, Notre Dame coach, would back up the sentiment.

Would the fact that Notre Dame has been beaten make it easier to schedule games? The Irish had been having some trouble along that line in recent years as their invincibility mounted.

Krause's answer to that was that Notre Dame's schedule worries had already been settled.

"We're in good shape now and have some fine teams scheduled," he pointed out.

"However, now that it has been proved that Notre Dame can be beaten, there may be a lot of other teams looking for games with us," he commented.

"I'll bet that Michigan and Northwestern, for instance, wished Saturday that it was their team out there on the field beating us," Krause observed.

"Our relationships with Purdue have been the finest; they've been our friends all the way," he said. "Just the other night, Red (Guy) Mackey, Purdue athletic director, said 'We'll always play Notre Dame; if we don't play them, we can't beat them and the day is coming when we will beat them.'

"And how right he was."

Purdue, although it has taken steady beatings in recent years, has scheduled the South Bend team all through its long winning streak.

The director gave highest praise to the student body.

"It was wonderful to see them swarm around the team and carry the men on their shoulders," said Krause.

"One Purdue man watching this said, 'how can you ever beat a team backed by a student body with that kind of spirit.'"

Leahy said he had no plans yet for what to do to prepare the team for the rest of the season.

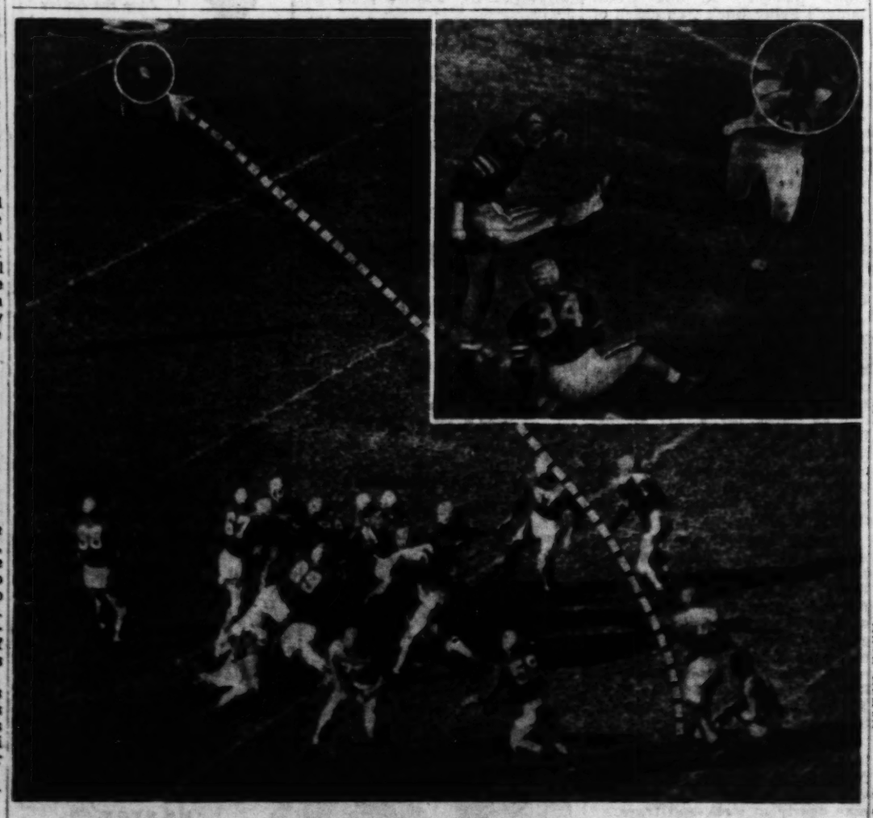

KICKS THAT FAILED—Abie Williams' fourth-quarter field goal try for North Carolina goes awry from the 19-yard line, and (inset) Red Patton misses an extra point for Tech—a point which he feared would be costly for his team, and which he attempted before his winning field goal.

Bowling

By BERT PRATHER

Andy Page, Jack Pierce's able assistant at Lucky Strike Alleys and a member of the Holsum Rolls team in the City Duckpin League, got away to a fast start by rolling a 433 set and a high game of 177. This is tops for the league season thus far.

Andy's team is tied for third place behind Hotel Roxy and Betsy Ross. The Roxy quintet has dropped only one game out of 15. Carl Tidwell is the high average man with 129.

In the Gate City loop, Lewis Quinn posted a 150 game last week but Walter Lawson's 162 is still tops in this department. Lawson's 421 leads Quinn by one pin for high individual set. Gay's Store for Men is the leading team in the Gate City loop with 12 won and only three setbacks.

In the Ladies Commercial, Scarratt's Garage holds top spot in the standings with 9 and 3. Pearl Tyre registered a high game of 154 last week to lead the pack, while Estelle Warrington's 386 set heads the loop's best. Allie Allen, of Tru-Ade, is top individual performer in the Ladies City League with a high game of 149. Her 118 is top average. Warrington's 386 set is high in this league also.

The standings:

CITY

	W.	L.		W.	L.
HotelRoxy	14	1	Holsum Rolls	7	8
BetsyRoss	10	5	CourtneyWynn	6	9
BrassRail	7	8	AbramsConst.	5	10
FlwrsLndry	7	8	AutoGlass	4	11

GATE CITY LEAGUE

	W.	L.		W.	L.
Gay'sMenShops	12	3	HighlandsFive	8	6
Watson'sSrvc	11	4	HotelRoxy	5	10
Frnch'sIceCream	9	6	J.M.Tull	5	10
LuckyStrike	7	5	OldsIceCream	2	13

MERCHANTS LEAGUE

	W.	L.		W.	L.
J.M.Tull	8	4	FlowersLaundry	6	6
PershingPoint	8	4	EastAtlanta	5	7
GrinnellIronmen	7	5	ShopringHill	4	8
CampbellCoal	7	5	GordonClippers	3	6
SewellClothing	7	5	BPOENo.78	2	7

LADIES' CITY LEAGUE

	W.	L.		W.	L.
Boomershine	9	3	LaneOffSupply	4	8
Tru-Ade	8	4	Lay's	4	8
SuperQualityFds	5	4	WalterR.Thomas	3	9

LADIES' COMMERCIAL LEAGUE

	W.	L.		W.	L.
Scarratt'sGrg	9	3	AtlantaPapare	7	5
Reelfoot	8	4	Pierce LkStrk	5	7
GordonFoods	7	5	RedfernSausage	3	9
Andsn'sFlower	7	5	Rmnd'sFrnchCf	2	10

Loyola Upsets Gaels by 48-0

LOS ANGELES, Oct. 8—(AP)—St. Mary's Gaels, who pulled a major surprise by holding Georgia to a 7-7 tie 10 days ago, were soundly thrashed by Loyola University Sunday, 48-0. It was the first Loyola win over the Gaels in 11 tries.

Loyola went into the game before an estimated 17,000 fans in Gilmore Stadium boasting of its best team in many years. The Lions quickly made good the boast, scoring the first time they got the ball and racking up three more touchdowns in the second quarter to hold a 27-0 lead at half time.

Loyola stopped St. Mary's feared fullback, John Henry Johnson, and its quarterback star, Don Klosterman, flanked by a set of good backs, dominated the game from start to finish.

Score by periods:

St. Mary's	0	0	0	0—0
Loyola	6	21	7	14—48

THE W's HAVE IT

Woodlee, Wadiak Lauded In Gamecocks' Victory

By GENE ASHER

GREENVILLE, S. C.—Oct. 8—It was a great game between two South Carolina schools here Friday night, but it was a Georgian from Chickamauga who drew high praise from Coach Rex Enright after his Gamecocks defeated Furman, 21-6.

Junior Tommy Woodlee, a former Georgia prep star, performed beyond expectation. "Woodlee really came through," commented Enright.

Midway in the opening quarter, Woodlee, the Southern Conference 100-yard dash champion, punted 41 yards to the Furman six-inch line. He averaged 44 yards per kick during the game.

But his brilliant defensive work almost over-shadowed his kicking. Tommy tackled with regularity and was extremely alert on pass defense.

The same play that enabled South Carolina to beat Georgia Tech was again the key to Enright's victory. That was the off tackle run with speedy Steve Wadiak carrying the ball.

Turning points in the game were two brilliant runs by Wadiak—a 35-yard third quarter touchdown jaunt and a 35-yard end sweep which came a few minutes later and permitted the final touchdown.

"We did not expect too much from Sophomore Quarterback Dick Balka," Enright said, "but he has shown more improvement than any player on the squad."

All-Stars Trip Ordnance At Monroe

MONROE, Oct. 8—Behind the vicious blocking of All-American Reid Mosely, Gene Chandler, Fred Mullis and Wilbur "Brute" Force, Coach Buddy Asher paced his Georgia All-Stars to a 19-0 victory over the Atlanta Ordnance Depot here Sunday.

Asher, lightest player on his squad at 150 pounds, ran 19 yards for the opening score, passed 15 yards to Mosely for another tally and converted one extra point before a capacity crowd.

Frederick Schwartz, 210-pound Army fullback, ran well for the losers but his mates were unable to dent the All-Star line, led by Athens' Carter Langford, Jesse Duckworth and Red Henderson.

Asher passed 19 yards to Chandler in the end zone for the first All-Star touchdown. Asher converted and it was 7-0 two minutes before the end of the period.

It was an even game in the second quarter and early in the third period the Army made its only threat. Schwartz, pitching to Jerry Freeman and Louis Cambra, led a 45-yard march before Chandler intercepted a Schwartz pass on the goal and returned to his 35.

On the first play of the fourth period, Asher passed to Mosely at the five, and Reid scored.

With less than four minutes remaining, Asher hurled four consecutive passes to Chandler before Nelson Brightwell cut off tackle for 19 yards and the final touchdown.

Gaillard Captures D. H. Club Title

Gene Gaillard, who won the Druid Hills Golf Club championship in 1947 and '48, came back to snag the '50 title by whipping Max Smith, 6 and 5, in the 36-hole finals.

Gaillard held a commanding 5-up lead at the end of the first eighteen. Dan McDowell, Druid Hills tournament chairman, said trophies for both the men's and women's tournaments would be presented at a dinner dance Oct. 26.

Results of other flights: First flight—Frank Hartsfield beat Fred Huckaby, 6 and 5. Second flight—Col. F. B. Alexander beat C. B. Jones, Sr., 1 up. Third flight—Frank Michalak beat J. J. Simpson, 3 and 4. Fourth flight—Milton Harple beat A. W. Hartman, default. 5th flt.—Al Bain beat Dr. Hoffman, 3 and 1

Doraville Evens Almand Series

Doraville evened the two-out-of-three-game series with Almand Park for the State League baseball title Sunday, downing Almand, 7-2, behind the six-hit pitching of Perry Gantt.

Al Gantt, of the winners, and Harold Price, of the losers, banged a home run and two singles for four apiece. Perry Gantt and Bo Rainey banged two singles each for Doraville.

Doraville	101 130 100	7	10 1
Almand Park	000 000 011	3	6 3

P. Gantt and R. Gantt; Sarrat, Gurskey (7) and Evans, Price (7).

Minus One Wins East Lake Dogfite

J. J. Lonergan, R. O. Estes, G. B. Sisson and D. P. Bowen captured first place in the East Lake Country Club dogfite Sunday with a score of minus one.

Other winners: L. I. Redfern, Dr. L. N. Kelley, Al Roach and J. M. Birdsall, minus four; Earnest Harrison, Charles Harrison, Gene Nash and William Liede, minus four.

Cat and dogfite: Dr. and Mrs. Fred Bellinger, Mr. and Mrs. J. P. Moore, minus three; Mr. and Mrs. William B. Oliver, Mr. and Mrs. C. D. Fields, minus 13; Mr. and Mrs. D. G. Warner and Mr. and Mrs. H. T. Denson, minus 14.

West End Bogey

Charlie Clark posted a 74 to win top place in West End Golf Club's blind bogey play Sunday afternoon. A. J. Kaiser and J. M. Carson, Jr., tied for second with 71s. A 54-hole medal play tournament is now in progress and will continue through the month of October.

ROUGH ROAD AHEAD

Tigers Could Close Year Without Win

By JACK JACKSON

Not since 1927 has an Auburn football team played a full schedule without a victory. But barring unforeseen developments, the current crew down at The Plains seems destined to do just that.

Saturday's loss to Southeastern Louisiana—a team which has not been too successful in its own small college league—was the crushing blow to an already battered team. And, to make it worse, you got the idea that the better team plainly won the ball game.

It is a long road ahead. Florida is the next opponent and the Gators are followed by Georgia Tech, Tulane, Mississippi State, Georgia, Clemson and Alabama. Little hope for victory is found in that list.

INDIVIDUAL STATISTICS
AUBURN
Rushing

Player	Times Carried	Net Gain
Jim McGowan	7	33
Bill Tucker	8	16
Bobby Golden	4	15
Johnny Wallis	4	13

Passing

Player	Attempted	Completed	Yards
Bill Tucker	12	4	61
Allan Parks	3	1	20
Gary Holcomb	10	1	3
Joe Johnson	3	1	23

Southeastern, already beaten by Louisiana College and Southwestern Louisiana, carried the battle to Auburn most of the way. The most serious Tiger threat came after Ridley Boudreaux fumbled and Dave Ridgeway recovered at the Lions' 20. But the best Auburn could do was move the ball to the 18 where it went over four plays later.

Actually, the margin would have been greater had it not been for a break and an unusual bit of strategy on the part of Southeastern. Late in the first period, the Lions started a drive which worked its way to the Auburn four with a first down early in the second period. Manuel Dugas picked up three yards on the first try and the score seemed inevitable. But after Dugas was stopped cold, two fumbles, the first recovered by Southeastern and the second by Auburn's Lee Hayley, killed the threat.

Then, in the third period, the Lions, using a ground offensive, rolled to Auburn's 27 for a first down. Suddenly, they decided to pass awhile, and saw four straight fall incomplete.

Auburn found some solace in the play of Capt. Jim McGowan. But that is to be expected since the name McGowan has long been a byword at The Plains.

Jim punted six times for a 43.9 yard average and traveled 38 yards on seven rushing attempts. He was the only back to show any consistency.

There is a long road ahead. And each week, the Tigers learn more and more of the value of a guy named Travis Tidwell.

Saddler and Maxim Face Fight Action

NEW YORK, Oct. 8—(AP)—Featherweight champion Sandy Saddler and Light heavyweight king Joey Maxim, a pair of titleholders who like to keep busy, appear in non-title bouts this week.

Saddler, sharp-punching New York Negro, steps out against Harry La Sane, of Houston, in a ten-rounder at St. Louis Thursday night.

Maxim faces heavyweight Bill Peterson, of Chicago, in ten at Salt Lake City Tuesday night.

Lightweight contender Paddy De Marco, of New York, clashes with Joey Scarlota, fellow New Yorker, in the main ten at New York's St. Nicholas Arena Wednesday night. CBS will broadcast and televise this one.

The Friday night radio-TV show also will come from St. Nicks. Nick Barone, light heavy contender, takes on 20-year-old Jimmy Beau, of Norwalk, Conn., in a ten. The fight will be aired by ABC and videoed by NBC.

A good light heavy ten at Seattle Tuesday matches Harry Kid Matthews, of Seattle, and Grant Butcher, of Los Angeles.

Tech's Victory Thrills Fans, But Proves Dull For Scouts

By JESSE OUTLAR

Georgia Tech's 16-13 victory over Florida at Grant Field Saturday was a thrilling game from a spectator's viewpoint, but it was a comparatively dull day for visiting scouts.

Representatives from six future opponents diligently recorded offensive and defensive tactics, diagramed plays and noted numerous mistakes of both squads. But they acquired very little strategical information to report at their respective headquarters Monday. Most of them had Florida and Tech summed up before they settled in their box atop the east stands.

They knew Tech's quarterback problems were multiple; that the pass defense was leaky, and that a hole can be found at guard.

Florida, as they expected, was inexperienced, ready to battle all the way, and possessed in Haywood Sullivan a great quarterback prospect.

Kentucky's Frank Moseley, who has seen all three of the Tech games, thought the Jackets showed considerable improvement over their South Carolina form.

Moseley wouldn't say so, but you could tell that he believes Babe Parilli will have a field day, unless the Jackets remedy their pass defense before Kentucky moves on Grant Field, Oct. 28.

Another Kentucky assistant, Ermal Allen, kept his eyes peeled on Florida. Like everyone else, Allen was impressed with Sullivan, the Gator sophomore T-Master who completed nine out of 21 passes for 120 yards. Allen will follow the surprising Gators until they play the Wildcats at Lexington, November 4.

Alf Satterfield and Ben Enis did the scout chores for Louisiana State, which plays Tech in Baton Rouge next Saturday night. Enis sympathizes with Tech when it comes to quarterbacks, for they have the same trouble in Baton Rouge. He looks for a close game next week.

Joel Eaves, former Murphy coach, was doing double duty with McCoy Hewlett for Auburn. The Plainsmen battle Florida in Gainesville next week and tackle Tech here the following weekend. Joel filled his book with comment on young Sullivan, and thought Bobby North played a fine game for the Jackets.

Buford "Baby" Ray, Vanderbilt; Jim Meade, Lyles Alley, and Bill Young, Furman, and Hart Morris, Miami, all scouted Florida and agreed that the Gators will get tougher every week. None of their schools play Tech.

M. G. Ramey, former Southern Conference official who looked the Jackets over for VMI, said, "It will be hard for us to beat Tech."

Apparently, there are no breathers on the Jacket slate.

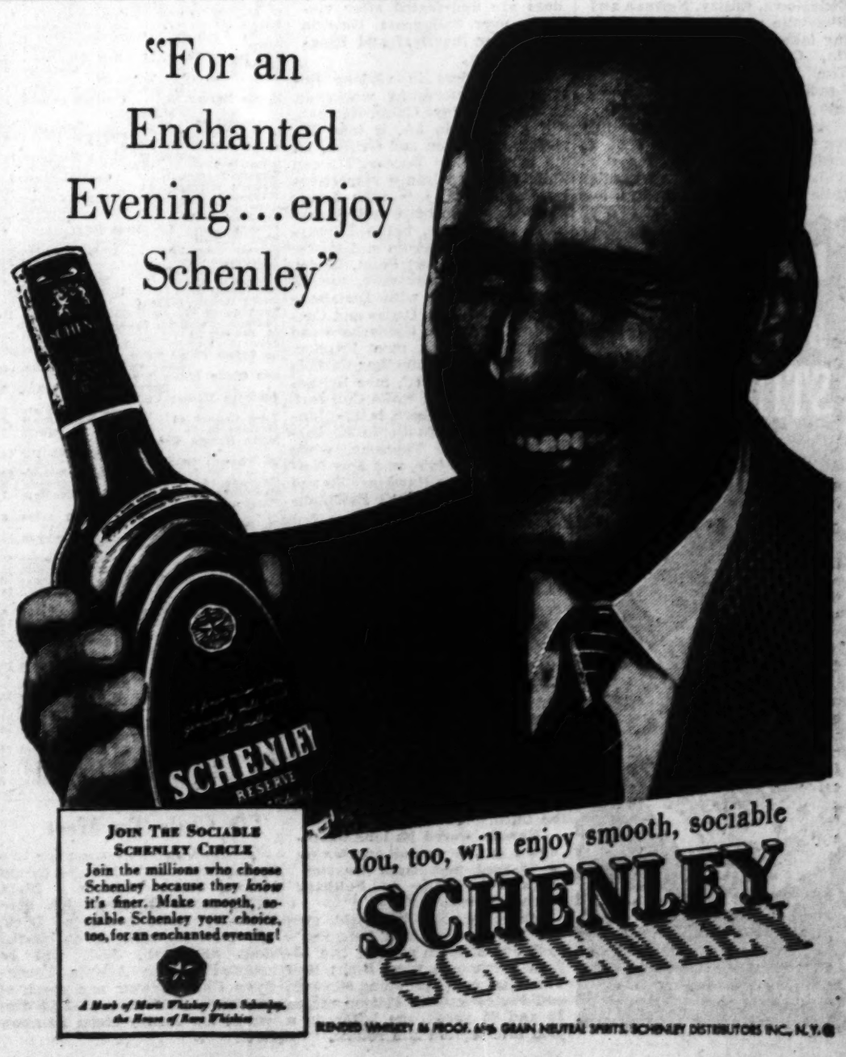

SUPER MEN OR SUPER LUCK?

Combination Of Brilliance And Luck Won For Yankees

By JOE REICHLER

NEW YORK, Oct. 8—(AP)—Were the New York Yankees a lucky or a super team in beating the Philadelphia Phillies four straight in the 1950 World Series?

The answer probably lies somewhere between the two. The Yanks had their share of luck in the series—as they have had for two straight seasons. On the other hand, they showed greatness in the sense that they had superlative pitching, brilliant fielding and opportune hitting from April 18 right down to the final series game, Oct. 7.

The 1950 club was a far cry from those splendid Yankee machines welded together in the past. It lacked the color and the power of the Murderer's Row and the Bronx Bombers of the Miller Huggins and Joe McCarthy eras.

However, it made up for it in a good many other respects. Never was there a Yankee team with more hustle, drive and fight. Never was there a Yankee bunch who were greater opportunists. The current champions never relaxed. They never removed the pressure from their opponents. Never for one moment did they indicate that they could be beaten, no matter how slim their lead was at any point.

It was a team that took advantage of every lapse by rivals. It rose to every occasion. It hardly ever beat itself. Truly, as team spokesman Tommy Henrich remarked at the Yankee victory dinner Saturday night, it was a team of destiny.

Only in the final game did the Yankees at any time own a lead of more than one run. Yet, somehow, the feeling remained that the Yankees could not be beaten.

Nearly every mistake the Phillies made proved costly. Except for Gene Woodling's muff of a fly in the ninth inning of the final game, Yankee lapses always were followed by Yankee brilliance that stopped the Phils in their tracks.

For instance, Yankee pitchers yielded seven bases on balls and hit one Philadelphia batter. None scored. Until Woodling's muff, no Whiz Kid gained from a Yankee error, either of omission or commission.

On the other hand, six of the Yankees' 11 runs in the series were the result of bases on balls, errors, a wild pitch and a hit batsman. Even in the final game, won 5-2 by the Yanks, all but one of the winners' runs were tainted.

Associated Press Wirephotos

WOE IS HE—Dick Sisler, Phillies' left fielder, is a study in dejection as he holds his head in his hands in the dressing room after the Phils absorbed their fourth straight defeat to lose the 1950 World Series to the New York Yankees.

Swimming, Gym Meets Slated Here

BIRMINGHAM, Ala., Oct. 8—(AP) — Ten 1951 Southeastern AAU tournaments in which around 1,000 athletes will take part were awarded to seven cities Sunday.

The action was taken at the annual meeting of the board of governors representing about 70 affiliated organizations. Sponsors will set tournament dates later.

The track and field meet was awarded to the University of the South, Sewanee, Tenn.

Birmingham was given the men's outdoor swimming championship and annual road race.

The gymnastics meet was assigned to Atlanta, and the men's indoor swimming competition to Emory University there.

The women's basketball tournament will be held in Nashville, and men's basketball at Rossville, Ga.

The weight-lifting tournament was awarded to Frye Institute at Chattanooga, Tenn., and the wrestling meet to the University of Chattanooga.

Women's outdoor swimming competition will be held at Decatur, Ga.

James H. Dickson, Birmingham, was re-elected SEAAU president. Other officers named were King Sparks, Birmingham, secretary-treasurer; Thomas E. McDonough, Emory University; Jack Galloway, Atlanta; Arnold Umbach, Auburn, and Raymond Johnson, Nashville, vice presidents.

SALOME

Continued from Page 6

even dress out last week," Dodd and Ellis agreed. "And Bobby North and Patton both played swell offensive games. Guess we can always count on that pair."

Up front, Line Coach Ray Graves said nice things about punt coverage, especially by Derwood Flanagan.

"But," Graves sighed, "when a guy like Reddell can make yardage against you running sideways, you know the tackling isn't all it should be."

It was not a nice verdict, all in all, and it can get better only through a miracle of medicine on the quarterbacks.

Avondale Cops Suburban Crown

Avondale swamped Clarkston, 26-1, to win the Suburban League play-off Sunday afternoon.

J. Henck, with a homer and four singles for five trips, led the winning attack. Bedford also connected for a homer and two singles, while Hairston poled out a pair of triples and two singles.

Avondale	151 551 107	26	25	2
Clarkston	000 000 001	1	4	6

H. Mize and Kendall; T. Rainey and Spivey.

EX-DIXIE STARS SHINE

Giants Triumph; Yanks Win, 44-31

By MILO FARNETTI

NEW YORK, Oct. 8—(AP)—Old Dixie stars held the limelight in pro football Sunday. Charlie Conerly, late of Ole Miss, threw a last-minute touchdown pass to ex-Chattanoogan Gene Roberts to give the New York Giants a 21-17 victory over Washington and preserve their record as the only undefeated team in the National Football League.

Until the winning toss, a 39-yard play, Bill Dudley and Harry Gilmer had kept the Skins ahead with fine running and passing. Dudley played for Virginia, Gilmer, for Alabama.

The Giants now lead the NFL's American Conference with a 3-0 record. Cleveland, 30-17 victor over Pittsburgh Saturday night, is second with a 3-1 mark.

At Chicago, the Bears' Johnny Lujack shifted from a passing to running game in the 27-6 victory over the Cardinals. He scored twice to break a scoreless deadlock in the second quarter, from the one-foot and 32-yard lines.

The Bears now are in a three-way tie for first in the NFL's National Conference with Detroit and the New York Yanks, both victors Sunday. Each has a 3-1 mark.

Strong-armed Bobby Layne completed 15 of 32 passes for 205 yards in Detroit's 24-7 pasting of the hapless San Francisco Forty-Niners. At Green Bay, the Yanks outlasted the Packers in a six-touchdown third quarter to win, 44-31.

The clock read six minutes to go when Conerly pulled the Washington defense to the right side of the field and threw to his favorite pass-catcher on the opposite sideline.

Roberts ran 15 yards untouched for the clincher. Roberts also scored the Giants' second touchdown. Rookie Forrest Griffith, the best Giant runner today, cracked away for six, seven and finally two yards for the first TD.

Washington held the lead at 7-0, 14-7 and 17-14 and the 19,288 wet spectators thought the Skins would rest their second victory after losing three. Gilmer dived over for the first Washington score early in the game.

A big crowd of 48,025 also sat in the rain watching the Bears whip the Cards. The Cards got past the 50-yard line only three times, once on their 66-yard scoring drive in the third. Jim Hardy pitched 33 yards to Francis Polsfoot, then followed with a 21-yard scoring pass to Bob Shaw.

At Green Bay, a crowd of 23,871 went hoarse. The Yanks held a 17-3 halftime edge on a George Ratterman to Sherman Howard 25-yard scoring pass and former LSU player Zollie Toth's seven-yard crunch.

In the third, Howard raced off tackle for 60 yards. Green Bay's Billy Grimes followed with a 61-yard burst off tackle.

Several other spectacular scoring plays came up, chiefly a 55-yard Ratterman scoring pass to ex-Georgia end Dan Edwards and George Taliaferro's 26-yard run ending the period at 37-24.

Some 18,000 chilled and wet spectators saw the comeback Detroit Lions whip San Francisco. Doak Walker kicking and Layne passing tells the story. Walker kicked a 23-yard field goal to send Detroit ahead, 3-0, and Layne made it 10-0 on a quarterback sneak.

TO AMUSE US TODAY

Legitimate Stage

PENTHOUSE THEATER (Ansley Hotel)—"Dream Girl," Jean Parker curtain at 8:30 p. m.
WOMAN'S CLUB—ACT presents "Doughgirls," 8:30 p. m.

At the Theaters

ART—"The Winslow Boy," Robert Donat, at 1:22, 5:22, 7:22 and 9:22.
FOX—"My Blue Heaven," Betty Grable, Dan Dailey, etc., at 1, 3:01, 5:12, 7:23 and 9:34.
LOEW'S GRAND—"Toast of New Orleans," Kathryn Grayson, Mario Lanza, etc., at 11, 1:10, 3:30, 7:40, 9:50.
PARAMOUNT—"Destination Moon," in Technicolor, at 11:34, 1:35, 3:36, 5:37, 7:38 and 9:39.
RHODES—"Summer Stock," Judy Garland, Gene Kelly, etc.
RIALTO—"Born To Be Bad," Joan Fontaine, Robert Ryan, etc., at 11:26, 1:26, 3:26, 5:26, 7:26 and 9:26.
RODEO—"Fury at Furnace Creek," and
CENTRAL—"Beauty On Parade," and "Jungle Jim."

Dine and Dance

ATLANTA BILTMORE EMPIRE ROOM—Wade Creager and his orchestra. Dinner music 7-8:30 Monday through Friday, dancing from 8:30. Dining and dancing from 7:30 Saturday. No cover and no minimum.
HENRY GRADY PARADISE ROOM—All-Star floor show daily except Sunday, 1:15 and 9:45 p. m. Dogwood Room, dancing from 8:30 p. m. Monday through Saturday.
FLAMINGO CLUB—Dinner from 6 p. m. Dancing to Jimmy Gonzales' rhumba orchestra from 6 p. m. to 1 a. m.
CLUB 26—Dinner, 6 p. m. Dancing 9 p. m. to Pats Jackson's Bepia Combo and the orchestra of Johnny Mack. Jam session every Friday night.
COPA CAPRICE IMPERIAL HOTEL—Dinner from 6 p. m. Two shows nightly at 9:30, 12:30. Dancing to music of Bill Gressick.
ROBINSON'S TROPICAL GARDEN—Dinner 6-9. Dancing from 9. Dick Mayfield's orchestra Wednesday, Thursday, Friday and Saturday.
OWL ROOM—Dining and dancing 4 until midnight. Albert Coleman and his orchestra.
JENNINGS ROSE ROOM—Ed Tedder's Dixieland band. Dancing from 9 p. m.
JOE COTTON RHYTHM RANCH—Round and square dancing Monday through Saturday nights to Ruel Parker's orchestra.

Neighborhood Theaters

AVONDALE—"Gunfighters," Gregory Peck.
AMERICAN—"Comanchee Territory," Maureen O'Hara.
BROOKHAVEN—"Three Little Words," Fred Astaire.
BUCKHEAD—"Fancy Pants," Bob Hope.
CASCADE—"Comanche Territory," Maureen O'Hara.
DECATUR—"So Proudly We Hail," Claudette Colbert.
DEKALB—"Peggy," Diana Lynn.
EAST POINT — "Gunfighter," Gregory Peck.
EMORY—"I've Always Loved You," Catherine McLeod.
EMIRE—"Our Very Own," and "L'il Abner."
EUCLID—"Peggy," Diana Lynn.
FAIRFAX—"God Is My Co-Pilot," Dennis Morgan.
FIVE POINTS—"South Sea Sinner," and "Texas Brooklyn and Heaven."
FULTON—"Three Little Words," Fred Astaire.
GARDEN—"The Gunfighters," Gregory Peck.
GORDON—"All Quiet On the Western Front," Lew Ayers.
HILAN—"Rogues of Sherwood Forest," Deana Lynn.
KIRKWOOD—"Our Very Own," Ann Blyth.
MADISON—"Pretty Baby," Dennis Morgan.
MEMORIAL—"Johnnie Eager" and "The Outriders."
PARK—"Duchess of Idaho," Esther Williams.
PLAZA—"Fancy Pants," Bob Hope.
PONCE DE LEON—"Louisa," Ronald Reagan.
RUSSELL—"Fancy Pants," Bob Hope.
SYLVAN—"Winchester 73," James Stewart.
TECHWOOD—"Rocket Ship X-M," Lloyd Bridges.
TEMPLE—"The Furies," Barbara Stanwyck.
TENTH STREET—"Peggy," Diana Lynn.
WEST END—"Cased," and "Buccaneer's Girl."

Drive-in Theaters

BANKHEAD—"Sitting Pretty," Clifton Webb.
PEACHTREE—"Green Grass Of Wyoming," Peggy Cummings.
PIEDMONT—"The Big Hangover," Van Johnson.
ROOSEVELT—"Mr. Blanding Builds His Dream House," Cary Grant.
STARLIGHT—"Golden Earrings," Ray Milland.
STEWART—"Bride for Sale," Claudette Colbert.

Colored Theaters

ASHBY—"Cased," Eleanor Parker.
CARVER—"Colt 45," Randolph Scott.
EIGHTY-ONE—"Colt 45," Randolph Scott.
FORREST—"In Early Arizona" and "Backfire."
HARLEM—"Kiss Tomorrow Goodbye," James Cagney.
LINCOLN—"Kid From Texas," with Audie Murphy.
ROYAL—"Prince Of Peace," Ginger Prince.
STRAND—"I shot Jesse James," Preston Foster.

ALONG THEATER ROW

Pasternak Package Toast in Any Town

By PAUL JONES

Loew's very easily could paraphrase the title of its new feature to read "Toast of Atlanta."

For, the new Joe Pasternak package of technicolor, music, romance and comedy, which he has called "Toast of New Orleans," is a toast in any town.

Grayson

With Mario Lanza and Kathryn Grayson indulging in a carefree romantic plot and joining voices in a medley of tried and true operetta favorites this "Toast" emerges as a delightful spectacle which, before TV would have enjoyed a three-week run. J. Carroll Naish, in one of his best character roles, and David Niven, buoy the cast with excellent support.

• • •

A PLANE LOAD of Hollywood luminaries, headed by screenland toughie, Richard Widmark, descends on the city Monday to ballyhoo 20th Century Fox's new salute to the Confederacy, "Two Flags West," which opens in world premiere Wednesday night at the Fox. . . . T. H. Read, city manager of Georgia Theater Company, announces only one show—the premiere—will be held Wednesday. . . . Roddy McDowell, Richard Conte and Lois Andrews will be on the Delta flagship when it hits the runway at 12:04 p. m. . . . All the premiere company will attend the opening of "Dream Girl" in the Penthouse Theater, occupying front-row seats.

• • •

THE COPA CAPRICE, with a minimum budget for entertainment, has come up for the second time in a row with a really top headline act—Phil D'Rey, ventriloquist. . . . But on the same bill, it features a tap dancer and a singer who are below standards set for Atlanta night club entertainers. . . . D'Rey's dummies are a pair of stuffed monkeys. . . . His comedy patter, for the most part, is fresh and fast. . . . But on occasions he resorts to some threadbare gags which tend to take the edge off his act.

Bill Munday Speaks

Bill Munday will talk on "31 years as a sports observer" at the weekly meeting of the Atlanta Quarterback Club Monday. The meeting will begin at 6 p. m. in the Piedmont Hotel.

THE Rhodes NOW HE. 4777
MGM'S Technicolor Musical!
"SUMMER STOCK"
Judy GARLAND • Gene KELLY

TOWER OPENS TODAY 5:30 P. M.
"DOCKS OF NEW YORK" and "Wings Over the Pacific"

DEKALB DECATUR SQUARE DE 5121
TODAY AND TUESDAY
"PEGGY"
Diana Lynn—Charles Coburn
Color by Technicolor

Cor. S. Candler and Glenwood Rds.
GLENWOOD THEATRE
EV. 3912
"WAGON MASTER"
with
VAN JOHNSON—JOAN DRU

PEACHTREE
PEACHTREE BLVD. at CHAMBLEE
DRIVE-IN THEATRE
"GREEN GRASS OF WYOMING"
Peggy Cummings, Lloyd Nolan
Technicolor

BANKHEAD DRIVE-IN THEATRE
3350 BANKHEAD HIWAY—BE. 2811
"SITTING PRETTY"
CLIFTON WEBB
MAUREEN O'HARA

RIALTO NOW PLAYING
JOAN FONTAINE
ROBERT RYAN · ZACHARY SCOTT
"Born to be Bad"
JOAN LESLIE · MEL FERRER

PENTHOUSE THEATRE
Atop the Ansley
This Week Only
In Person
JEAN PARKER
IN
"DREAM GIRL"
WITH
ROBERT LOWERY
SEASON TICKETS AVAILABLE
BOX OFFICE ANSLEY ENTRANCE
Eves. 8:30, $3.00. Sat. Mat. 2:30, $2.50

STARLIGHT DRIVE-IN THEATRE
"GOLDEN EARRINGS"
with
Ray Milland—Marlene Dietrich
CAR HEATERS AT BOTH THEATRES
ROOSEVELT DRIVE-IN THEATRE
"MR. BLANDING BUILDS HIS DREAM HOUSE"
Cary Grant—Myrna Loy

In the Congo they say
"Mzuri Picsha, Bwana"
...which means
(freely translated)...
KING SOLOMON'S MINES
From M-G-M • TECHNICOLOR!

DECATUR IT'S COOL INSIDE DE 8114
TODAY AND TUESDAY
Claudette COLBERT
Paulette GODDARD
"SO PROUDLY WE HAIL"

ROBERT DONAT
in
Winslow Boy
ART P'TREE AT 15TH EM 1022
CONT. FROM 3
Popular Prices

OPEN 10:45 A. M.
LOEW'S
NOW
KATHRYN GRAYSON
MARIO LANZA
DAVID NIVEN
in M-G-M's
TECHNICOLOR FIESTA
"The TOAST of NEW ORLEANS"
I. CARROL NAISH • JAMES MITCHELL
RICHARD HAGEMAN • CLINTON SUNDBERG
—STARTS SAT.—
STEPHEN McNALLY
ALEXIS SMITH in
"WYOMING MAIL"

Drive In Theatres
PIEDMONT
EX 2211
"THE BIG HANGOVER"
VAN JOHNSON
ELIZABETH TAYLOR

STEWART
CA 4477
"BRIDE FOR SALE"
CLAUDETTE COLBERT
ROBERT YOUNG
GEORGE BRENT

★ ATLANTA'S FINEST THEATRES
"Home of Academy Winners"

FOX NOW!
BETTY GRABLE
DAN DAILEY
My Blue Heaven
Technicolor
And HAL STANTON
at the Theatre Organ
• GALA •
WORLD PREMIERE
Wed. Eve.—8:30
Regular Prices. No Seats Reserved.
Joseph COTTEN · Linda DARNELL · Jeff CHANDLER
Cornel WILDE
Two Flags West
★ ON STAGE
In Person—Wed. Eve.
Richard WIDMARK
Richard CONTE
and other Hollywood Stars

PARAMOUNT NOW
Open 10:45
DESTINATION MOON
Technicolor
Extra—Color Cartoon
Latest Fox News
Starts THURS.
"THE SLEEPING CITY"
RICHARD CONTE
COLEEN GRAY

ROXY NOW
2 Big Features!
NEW! UNTOLD ADVENTURES!
THE RETURN OF JESSE JAMES
Starring JOHN IRELAND
ANN DVORAK · HENRY HULL
AND
Streamlined Thrills
ROAR ACROSS THE SCREEN!
WESTERN PACIFIC AGENT

BEST BUY
THE
BEST BOURBON
STILLBROOK
STRAIGHT
BOURBON
WHISKEY
Straight Bourbon Whiskey
STILLBROOK
90

CRUCIAL WEEK COMING UP

Early Showdowns Seen on Gridiron

By JACK JACKSON

This is to be a crucial weekend in no less than five of Georgia's Class A, B and C Regions. Showdowns are scheduled in 2A, 3A, 1B, 3C and 4C, and by Saturday morning, the title races in those leagues should be cleared considerably.

Valdosta and Douglas are the participants in the 2A battle. It's scheduled for Valdosta and matches the only two teams left in the Region which have not lost a loop game. The Wildcats hold two Regional triumphs over Nashville and Fitzgerald, while the Trojans bopped Fitzgerald in their only league start.

One of the most interesting games on the entire card is the 3A meeting at Cartersville between Lamar Leachman and his Hurricane mates and Max Mason and his Rockmart club. Both are undefeated, the Purples having downed College Park, Cedartown, Ellijay, Newnan and Hapeville and the Jackets having taken the measure of Griffin, Canton and Gainesville. The individual duel between Leachman and Mason should be one of the best of the season.

Dawson and Ocilla, currently sharing the runner-up spot to Cordele in Region 1B, meeet at Ocilla. Dawson is undefeated while the Terrapins having a loss and a tie in non-league competition.

Eatonton and Forsyth, sharing the 3C lead with Fort Valley, meet at Forsyth to narrow the field there. Jackson's non-league victory over Eatonton is the only blur on either record.

Calhoun and Dade County, riding atop Region 4C, meet at Calhoun in a game that very likely will decide the eventual champion. The Jackets lost their opener to Trion but since have beaten Chattanooga Valley, Murray County and Southwest DeKalb. Dave Woodall's Bulldogs are undefeated after victories over Tallapoosa, Georgia School for the Deaf and Ringgold.

Other leaders in various Regions face interesting weekends. Tifton (1A) plays Cairo; Newnan, still a threat in 3A, is idle; Elberton, Covington and Griffin, 4A big names, meet Toccoa, Morgan County and LaGrange respectively; Cordele (1B) is idle; Jesup, Claxton, Swainsboro and Statesboro, 2B leaders, battle Fitzgerald, Wacona, Soperton and Metter in that order; West Point, Model, Bremen and Hogansville, the 3B top elevens, vie with Donalsonville, Gordon Lee, Dallas and Carrollton; Jefferson, Greensboro and Commerce, in 4B, meet Royston, Hartwell and Eastanollee; Camilla and Quitman, in 1C, face Sylvester and Arlington, while Cuthbert, the other leader there, is idle; Lincolnton and Louisville, in 2C, battle Sparta and Thomson, while Waynesboro is idle, and Fort Valley, in 3C, plays Hawkinsville and keeps an eye on that Eatonton-Forsyth game.

San Francisco Swats Nevada

SAN FRANCISCO, Oct. 8—(AP). Scoring almost at will, the University of San Francisco Dons ran up a 66-6 score Sunday on Nevada in their annual football game.

A crowd of 11,112 saw the Dons pour it on throughout the first half, scoring four touchdowns in the first period and four more in the third.

Nevada scored its lone touchdown in the second quarter on a 68-yard pass from Quarterback Pat Brady to Fullback Myron Levitt.

San Francisco's backfield men had a field day, with Left Halfback Joe Scudero making two 18-yard touchdown runs, Right Half Vince Sakowski galloping 66 yards and Fullback Ollie Matson racing 26 and 45 yards, the latter on a pass interception and return.

Late Saturday Grid Results

SOUTH			
Clemson 27	North Carolina State	0	
Virginia Military 36	Richmond	14	
Florida State 40	Randolph Macon	7	
Centre (Ky.) 14	Maryville (Tenn.)	7	
Washington and Lee 20	The Citadel	0	
Emory and Henry 48	Hampden-Sydney	21	
Baylor 14	Mississippi State	7	
Appalachian 20	Lenoir Rhyne	18	
Camp Stewart 19	Fort Jackson	7	
Elon 21	East Carolina Tchrs.	16	
Erskine 20	Newberry	6	
Catawba 27	High Point	6	
Western Carolina Teachers 13	East Tenn. State	6	
Davidson 24	Presbyterian	0	
Wofford (S. C.) 21	Carson-Newman (Tenn.)	13	
Kentucky 40	Dayton	0	
Jacksonville (Ala.) State 20	Tampa	7	
Florence (Ala.) State 7	Howard (Ala.)	0	
Southwestern Louisiana Institute 40	Alabama State (Troy)	14	
Marshall College 47	Western Ky. State College	13	
Stetson 55	Jacksonville (Fla.) Navy	0	
Austin Peay (Tenn.) 23	Arkansas A. & M.	21	
Milligan (Tenn.) 20	Tusculum	0	
Virginia State 28	Shaw	0	
Morehead (Ky.) 20	Tennessee Tech	16	
Wofford 21	Carson-Newman (Tenn.)	13	
Sewanee 25	Southwest Louisiana	6	
Louisiana Tech 21	Stephen F. Austin	6	
N. Carolina A.&T. 14	Hampton Inst.	0	
Miss. College 40	Marion Institute	6	
Henderson 25	Hendrix	7	
Ark. State Tchrs. 45	Arkansas Coll.	0	
Ark. Tech 26	Magnolia (Ark.) A.&M.	20	
Arkansas State 20	Ouachita	0	
EAST			
Delaware 32	Pennsylvania Military	20	
Lebanon Valley 20	Muhlenberg	13	
Bridgeport 25	Wilkes College	13	
Lowell Textile 7	Mass. Maritime Acad.	0	
Case 25	Wash. and Jefferson	7	
W. Lib. (W.Va.) 27	Fairmont (W.Va.)	13	
Morris Harvey 28	Concord College	0	
W. Va. Tech 31	Glenville (W.Va.)	13	
Niagara 27	Buffalo	13	
New Haven Tchrs. 13	New Bed. Text.	0	
Alfred 7	Clarkson	6	
Lock Haven (Pa.) Tchrs. 28	Millersville (Pa.) Tchrs.	7	
Morris Harvey 27	Concord College	0	
MIDWEST			
Cincinnati 28	Louisville	20	
Minot Tchrs. 2	Jamestown (N.D.)	0	
Valley City (N.D.) Tchrs. 26	Aberdeen (S.D.) Northern	24	
Hillsdale 7 (Tie)	Albion	7	
Illinois Formal 14	Central Mich.	13	
Western Michigan 54	Toledo	19	
Wabash 14	Illinois College	7	
Carleton 21	Grinnell	19	
St. Ambrose 27	Dubuque	20	
Principia (Ill.) 7	Rose Poly. (Ind.)	0	
West. Illinois 21	Wayne (Detroit)	20	
Detroit Tech. 27	Ohio Northern	22	
Kalamazoo 21	Hope	20	
Hiram (Ohio) 12	Olivet	7	
Marquette 46	Kansas State	6	
Coe (Iowa) 27	Monmouth (Ill.)	13	
South Dakota State 41	St. Olaf	14	
Yankton (S. D.) 13	Dakota Wesleyan	13	
Parsons (Fairfield, Iowa) 13	Carroll	0	
St. Norbert 34	Great Lakes	20	
Beloit 0 (Tie)	Lake Forst (Ill.)	0	
La Crosse (Wis.) Tchrs. 19	River Falls (Wis.) Tchrs.	0	
Eau Claire (Wis.) Tchrs. 26	Oshkosh (Wis.) Tchrs.	0	
Southern Illinois University 20	Indiana State	0	
John Carroll 48	Kent State	7	
Muskingum 17	Heidelberg	7	
South Dakota University 34	Augsiana (S. D.)	14	
St. Thomas (Minn.) 41	Duluth University	13	
Hastings 18	Midland	0	
Canterbury 12	Earlham	7	
Pittsburg (Kan.) 6	Ft. Hays (Kan.) State	0	
St. Benedict's (Kan.) 19	Kansas Wesleyan	14	
SOUTHWEST			
Arizona 32	Hardin-Simmons	28	
New Mexico 26	N. Mexico A.&M.	13	
Texas Christian 13	Arkansas	6	
East Texas State 40	Austin Coll.	15	
Sam Houston (Texas) State 46	University of Corpus Christi	0	
Sul Ross 21	Southwest Texas State	12	
Texas A. & I. 14	Howard Payne	6	
McMurry 37	Mississippi Southern	19	
West Texas State 28	Texas Tech	13	
Rice 33	Louisiana State	20	
WEST			
Whitman 21	British Columbia	0	
Utah 28 (Tie)	Brigham Young	28	
Utah State 34	Montana State	6	
Texas Western 43	Idaho	33	
San Jose State 14	Santa Clara (Tie)	10	
Western Washington 13	College Puget Sound	13	
Whitman Coll. (Calif.) 35	Cal. Tech	7	
Coll. of Idaho 13	Pacific Univ.	6	
Lewis and Clark 44	Linfield	0	

TD Club To Meet

Grady Waters, who ran for two touchdowns and 103 yards in leading Smith high to a 20-14 victory over Murphy high here Thursday night, and Selby Buck, whose Lanier high eleven blasted stout Savannah, 20-6, will be honored as the Atlanta Touchdown Club's player and coach of the week at Monday's 12:30 dinner at the Ansley Hotel Rainbow Roof.

EXTRA POINTS DECIDE FIVE

AA Preps Put Foot Back In Football

By CHARLIE ROBERTS

Georgia's high school teams put the foot back in football over the weekend. The toe was mightier than the leg or arm as extra points either won, lost or tied five games of the 18 involving Class AA elevens. Five others went to the victors by a single touchdown or less.

Thus at least 10 games had more grandstand sitters on their feet than Lucy Munroe, and it didn't take the "Star-Spangled Banner" to get them there. The week produced more tight squeezes than a college dance.

Categoried in the thriller diller class are Sylvan 7, Grady 6; Decatur 7, Rome 6; R. E. Lee 13, Russell 12; Albany 7, Griffin 7, and Miami High 14, GMA 12.

Only a notch back in the gee-whiz section come Bass 19, Roosevelt 14; Smith 20, Murphy 14; Dalton 13, Cedartown 7; Marist 20, Glynn 13; Richmond 13, Jordan 6.

Back in the "you-folks-didn't-get-as-much-for-your-money" bracket fall Lanier 20, Savannah 6; O'Keefe 19, Brown 6; Marietta 19, West Fulton 6; Eufaula, Ala., 15, Baker 0; Benedictine 25, Catholic 7; North Fulton 27, LaGrange 0; Rossville 33, Gordon Lee 0; Columbus 33, Commercial 0.

BOBBY LEE
Army-bound

Special highlights included the first 1950 fallings from grace of Grady and GMA at the hands of Sylvan and Miami and the "came-close-to-losing-our-first-one" efforts of Decatur and R. E. Lee as Rome and Russell proved tougher than expected.

Marist and Coach Shorty Doyal gained reasonable satisfaction for that 55-6 throat-slashing at Brunswick last year by pulling a stunning upset in nicking C. M. Page's Glynn Academy, close though the margin was.

O'Keefe and Bass moved ahead of the pack in the City League scramble. Marietta, Decatur and North Fulton will have to settle Region 4-AA laurels among them. Lanier, idle Moultrie and Lee are in one another's select company atop region one, and Richmond, BC and Savannah are the only ones aspiring to the region two crown.

PEEK IN THE BLACK BOOK—Bass' **Tollie Williamson** seems to have been the top ground gainer of the week with 134 yards in 16 carries. Teammate **Tom Sanson** romped 125 in the same number of totes. **Elmer Kirk** picked up 131 for losing Murphy. **Billy Metcalf** galloped 126 in 12 tries for losing Grady. Teammate **Clarence Lanford** ran back eight punts for 112 yards. **James Morris**, who now has 10 touchdowns in three games, got three more for the glory of Marietta and also was over the century mark in ground put behind him. **Robert Dudley** moved forward 86 yards for Roosevelt, and **Charlie Ragan** churned 60 for Sylvan. **Grady Waters**, Smith's mercury heeler, smashed for 103 yards and two TDs and became the TD Club's player of the week. Lanier's **Selby Buck** won coach of the week honors.

Those aren't crocodile tears O'Keefe Coach **Hank Langston** is shedding. His team has the inside track for the City League crown but he has lost one of the section's most outstanding players. **Bobby Lee**, ace punter, fine line backer who plays both end and fullback, is in the active reserves and reports to Uncle Sam at a Louisiana Army camp Tuesday. Hank loves Lee like a brother. Small wonder. He's had him in junior and senior high for five years, and Lee has never missed a practice.

Joe Herpin, the slick baseball player, has been fullbacking Benedictine to victory. **Bob Riley** had the dream of every guard come true. The Boys Catholic sub grabbed a fumble from the air and ran 89 yards for a TD against BC. . . . **Tommy Stuart**, Lanier's latest dead-eye-dick, won a lot of converts in Savannah. He completed seven passes for 86 yards against tough Savannah in the first half alone.

Decatur doesn't pop as well without **Popwell. Charlie Waller's** boys had tough sledding against Rome without **Dick Popwell**, out for the season after that serious auto accident. Decision to let **Pete (Freight Train) Johnston** run that extra point probably won the decision. **Glenn Johnson-to-Sammy Donaldson** pass went 84 for a Rome TD and almost sprung a stunning upset.

Butterfingers have cost many a team an otherwise earned victory. Need for a handle on the ball cost both **Grady** and **Glynn Academy** dearly in week-end frays.

Brown High has another ace pass-catcher coming along, but he's on the eighth-grade team right now. It's **Freddie Trainer**, brother of all-state **Cecil**, now at Georgia Tech.

Meet Us at The "Menu of the Week"
"FOOD & COOKERY SHOW"
Starring GRACE HARTLEY
Journal Magazine Food Editor
with BOB VAN CAMP as "MC"
Municipal Auditorium
(Taft Hall)
October 11, 12, 13
2 to 4 P. M. Daily
FREE!
Admission

Steel Hears Wage Plea Of Million

Unions Seeking 'Healthy' Boost

Special to The New York Times and The Atlanta Constitution

PITTSBURGH, Oct. 8 — The United Steelworkers of America, CIO, headed by Philip Murray, will begin Monday its efforts to win a "very healthy and substantial" wage increase for its 1,000,000 members.

Union officials are frankly skeptical, however, that any pattern will emerge from the wage United Steelworkers of America, talks until the union holds meetings with the United States Steel Corporation, traditional pace-setter for the industry. No date has yet been set for the first session with "Big Steel."

The Bethelhem Steel Company, which led the industry in signing a pension agreement with the union after a month-long strike last year, is also on the indefinite list.

Most of the smaller steel companies, including Republic, Jones & Laughlin and Inland, are scheduled to sit down with union committees Monday. It was believed unlikely that Murray would take a personal hand in any of these meetings.

The companies have indicated considerable reluctance to go along with the union in its suggestion that higher wages be made effective before Jan. 1, the date specified in the existing contract. The general attitude of the companies is that any departure from the contract terms might set a "dangerous precedent."

Despite this belief, the companies have informed Murray that they are prepared to listen to the Union's arguments. The Union contends that higher living costs since the Korean War and the possibility that many skilled workers may leave the steel industry for better-paid jobs in other industries make an early wage rise desirable. It has promised, however, that there will be no strike before Jan. 1.

The steel industry usually plays a major role in shaping national wage patterns. However, this year other industries have moved ahead of it by granting voluntary wage increases averaging 8 to 10 cents an hour to their workers.

The Union has not announced its specific goals in steel, but it is expected that its initial demand will be for a rise of at least 25 cents over the present basic wage of $1.68 an hour. The Union also is seeking improved holiday, overtime and pension provisions.

The industry is expected to counter with an increase limited to the actual rise in the cost of living since July, 1948, when the last pay adjustment became effective. This would put the maximum increase at 5 or 6 cents an hour, according to industry sources.

Steel executives contend that any additional pay rises would have to be reflected in increased steel prices. The Union maintains that steel profits are large enough to permit higher pay without higher prices.

LEGIONNAIRES HEAD FOR CONVENTION—Georgia Legionnaires stand in full regalia Sunday prior to their take-up on a flight from Municipal Airport to Los Angeles, where they'll attend the 32d annual convention Monday. The group will campaign to elect Erle Cocke, Jr., of Dawson, as national commander of the American Legion. Among those ready to board the plane are members of the Drill Team, and Drum and Bugle Corps of Atlanta's Legion Post No. 1.

LEGION

Continued From Page 1

gormer Gov. John Stelle, of Illinois; James Ringley, of Chicago; Ed Lindsky, of Pennsylvania; Maurice Stampeer, of New York, and John Quinn, of Los Angeles.

Louis Johnson, former Secretary of Defense, is to make the principal address at the opening session.

Barbara Gordon of the fourth grade in a Joplin, Mo., public school, was adjudged winner in the elementary school division of the Legion Auxiliary's National Poppy Day poster exhibit. She beat out contestants from every state in the Union, Panama, Hawaii, Alaska and Puerto Rico. Her poster depicts a white tombstone entwined with two big poppies against a dark blue background and the legend "Don't Forget To Remember."

James Poole, of Sacramento, California's Kit Carson Junior High School, won the poster contest in that class. His shows marching feet of a soldier against a pale background and a bright poppy in the foreground, and, in dark blue lettering, "Don't Forget Them; Wear A Poppy." In the high school division, Ernie Dieringer, of Amundsen High School, Chicago, won with a somber, dark poster with black crosses silhouetted against the sky, and in the foreground an empty helmet and a hand stretched out in supplication, holding a startling blood-red poppy and the lettered admonition: "Remember Him On Poppy Day."

Four Women Await Duty On White County Jury

White County Superior Court will set a precedent in Georgia legal history Monday when the names of four women are read from the jury list.

If even one of the women is not challenged and serves, the Cleveland court will make history.

Court attaches reported Sunday there had been no revision of the jury list for this week's docket, which includes several important cases.

Although a 1945 State Constitution permits the Legislature to require women to serve on juries, the General Assembly never has passed an enabling act.

A flurry of controversy followed disclosure last week that the four women, all property-owners, were on the jury list. Atty. Gen. Eugene Cook stated women may serve on Georgia juries only if neither side challenges their eligibility.

Cook added women "are not eligible to serve," but said if neither plaintiff or defendant challenged and a woman juror served, the case could not be appealed on grounds she was not a legal juror.

The Georgia League of Women Voters and other persons interested in efforts to pass legislation to make women eligible jurors in State courts will be watching White County court developments.

A 1949 bill to that effect failed to receive a constitutional majority in the Georgia Legislature. Vote was 91 to 81. All representatives from Fulton, DeKalb and Cobb Counties favored the bill on a roll call vote.

The League is pushing renewed effort to pass such legislation next January.

VFW Fears UN Flag Would Pale 'Glory'

School Plan Misunderstood, Agriculture Dept. Says

WASHINGTON, Oct. 8—(AP)—The Veterans of Foreign Wars Sunday accused the Agriculture Department of "an apparent effort to flood the country with United Nations flags" to take the place of Old Glory over the nation's schools.

A spokesman for the Agriculture Department, who asked that his name not be used, retorted:

"It is grossly false to say that the UN flags would supercede the American flag. The proposal is to display UN flags parallel to the American flag, just as it is displayed over Gen. MacArthur's headquarters."

Charles C. Ralls, the VFW National Commander, who made the accusation, also said he had been informed the program was under direction of a former Agriculture Department adviser to Russia.

The Agriculture Department spokesman said facts will show Rall's "charges and unfair insinuations to be sheer nonsense." This official also said:

"As to the alleged former Russian adviser, the Commander does not believe his own story, or he would have named the man."

Ralls protested what he said was a program by the Agriculture Extension Service to supply UN flag pattern kits to 4-H and women's farm clubs and urging members to become "modern Betsy Ross's" by making such flags at home.

"These flags, I am told, are to fly over the nation's schools," Ralls said.

"Could there be some significance in this effort to 'sell' the United Nations flag as a symbol to supercede the American flag?" he asked.

The VFW strongly endorses the United Nations, Ralls said, but added that he was disturbed that any attempt should be made to have the UN banner supplant the national flag of this or any other nation.

"It is high time," he said, "that loyal Americans speak out against these attempts to steer us away from the traditions of our forefathers."

The Agriculture Department spokesman declared:

"It is regrettable that Commander Ralls did not check his story even casually before releasing his damaging statement. The Department of Agriculture undertook the UN flag program at the request of the Agriculture Committee of the United Nations Anniversary Committee, which is backed by some 80 organizations, including the Veterans of Foreign Wars, as well as the American Legion, the American Bankers' Association and the National Association of Manufacturers.

"The Agriculture Committee," the Department spokesman added, "is composed of the four great farm organizations. About three-fourths of the State Governors are co-operating by official proclamation."

The idea of a "Betsy Ross" campaign to fly handmade United Nations flags in every city and town in the United States was first announced on Aug. 12.

The plan was credited to Albert E. Johnson, director of public relations for the National Grange, and was intended, the Grange said, to provide "a symbol of UN action in the Korean conflict."

KING'S
MONDAY SPECIAL

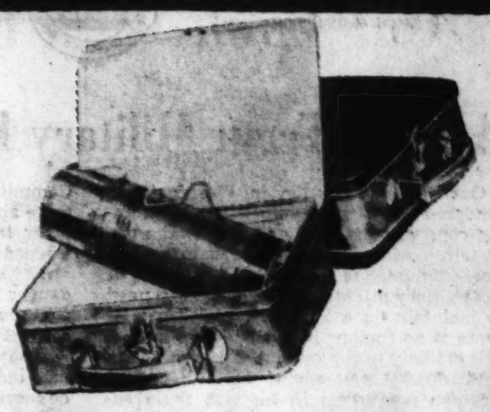

Vacuum Lunch Kit

Children love to take their lunch to school in these sturdy metal lunch kits! Vacuum bottle, with drinking cup top, holds ½ pt. hot or cold liquids. Box with latch is ventilated. Handle is rust-proof. Regularly $2.19.

ONE DAY ONLY $1.99

MAIL ORDERS ADD 11c POSTAGE

MAIN STORE 53 PEACHTREE WA. 3000
KING HARDWARE COMPANY
AT ALL NEIGHBORHOOD STORES

USE JOURNAL-CONSTITUTION WANT ADS

KOREA

Continued From Page 1

ing were about 80 air miles from that city.

Concentrated behind the cavalry were strong bodies of American troops as well as the British commonwealth brigade of Argyle and Sutherland Highlanders, the Middlesex regiment and the Australian contingent. Filipino forces now also have been announced as in Korea.

Along the western part of the parallel where the cavalry crossing was made only moderate resistance by the enemy was reported.

While the cavalry explored enemy positions across the parallel the swiftly moving South Korean Republican troops had reached the inner defenses of Wonsan, an important seaport and communications center on the east coast of Korea well above the 39th latitude. A fourth South Korean division—the Eighth — had crossed the Communist boundary north of Seoul.

The Eighth Division, which pushed over the Imjin river on the road from Uijongbu, had reached the settlement of Chongongni, where the enemy fought with mortar fire and antitank guns and sowed mines in the highway.

The attack on Wonsan, main hub of the enemy position in the east, was made by the South Korean Third Division, which had chased the Communists more than 200 miles from the high-water mark of their invasion near Pohang.

But the enemy, it was reported, has heavily mined the water off Wonsan.

At Wonsan the enemy has been reported to be digging defense positions in depth. Allied planes with bombs, rockets and Napalm —a deadly jellied gasoline—were striking at enemy troop concentrations and lines of communication over which reinforcements are believed to have been arriving. The Communists are expected to put up a considerable fight for the city, which is only 82 miles across the peninsula from their capital, Pyongyang, and possession of which would threaten the capital from its flank and rear.

The rapid advance of the South Korean Third Division had the support of Allied warships off shore with big guns ready to pound Communist defenses wherever the enemy made an attempt to stand. Naval spokesmen revealed that a series of landings of supplies along the coast had speeded the movement of the Republican troops along the shore highway from Pohang.

Owner Killed As Fire Razes $25,000 Home

NASHVILLE, Tenn., Oct. 8—(AP) John P. Bell, 60, President of a Nashville shoe store, burned to death and a fireman was injured Sunday in a $25,000 blaze which destroyed Bell's suburban home.

Ed Savely, Woodmont fire chief, said Bell was pinned to the floor by a fallen roof partition.

Bob Griggs, 25, fireman, suffered severe lacerations while fighting the fire.

Dist. Atty. Gen. J. Carlton Loser said there will be no formal investigation.

Origin of the fire is unknown. Bell was alone in the house at the time.

Born at Dadeville, Ala., he was a graduate of Howard College, Birmingham. He was awarded the Croix de Guerre in World War I, in which he served in France as an infantry captain.

His wife died a month ago. Survivors include three daughters, two brothers, three sisters and a granddaughter.

Jewish Appeal Meeting Sunday

Atlanta and 40 other Georgia cities and towns will be represented at the Alabama-Western Georgia-Mississippi regional conference of the United Jewish Appeal in Birmingham Sunday.

Elliott Roosevelt, son of the late President, will be principal speaker. Major conference objective is raising funds to finance immigrations of European Jews to Israel.

The Smithsonian Institution says there is some evidence that plants which make up the great coal deposits grew along the shores of ancient oceans.

Agents Check Polish Liner

Special to The New York Times and The Atlanta Constitution

NEW YORK, Oct. 8 — Despite the recent protest by the Polish Government that such action was discriminatory, the liner, Batory, was again subjected to a thorough security check on her arrival here Sunday from Gdynia, Copenhagen and Southhampton.

Herman Lipsky, deputy collector of customs in charge of the Enforcement Division, said he boarded the ship shortly after 7 a. m. in Gravesend Bay with 50 of his men. As the ship lay anchored, he continued, "we made the most complete search yet made of the vessel and employed special instruments not used in previous searches." He declined to disclose the nature of the instruments.

After combing the vessel from "stem to stern" for five hours, Lipsky permitted the ship to continue to her berth at Pier 88, North River. He later announced that nothing of a suspicious nature had been found.

SAVE NOW • BUY LATER
Save at Georgia's Oldest Federal
3% Current Rate
Insured Savings
FULTON COUNTY FEDERAL
SAVINGS & LOAN ASSOCIATION
26 Pryor St. LA. 2686
William M. Scurry, Pres.

WALLBOARDS
Sheet Rock - Celotex - Asbestos Board - Homasote
Plywoods - Fibre Wallboard - 16x32 Ceiling Tile
★★ MASONITE PRESDWOODS ★★
Masonite Leatherwood—Masonite Craft-Pak
MATERIALS FOR NEW HOMES—REMODELING—REPAIRS
CAROLINA LUMBER & SUPPLY CO.
Corner Moore and Decatur Sts.—WA. 8212

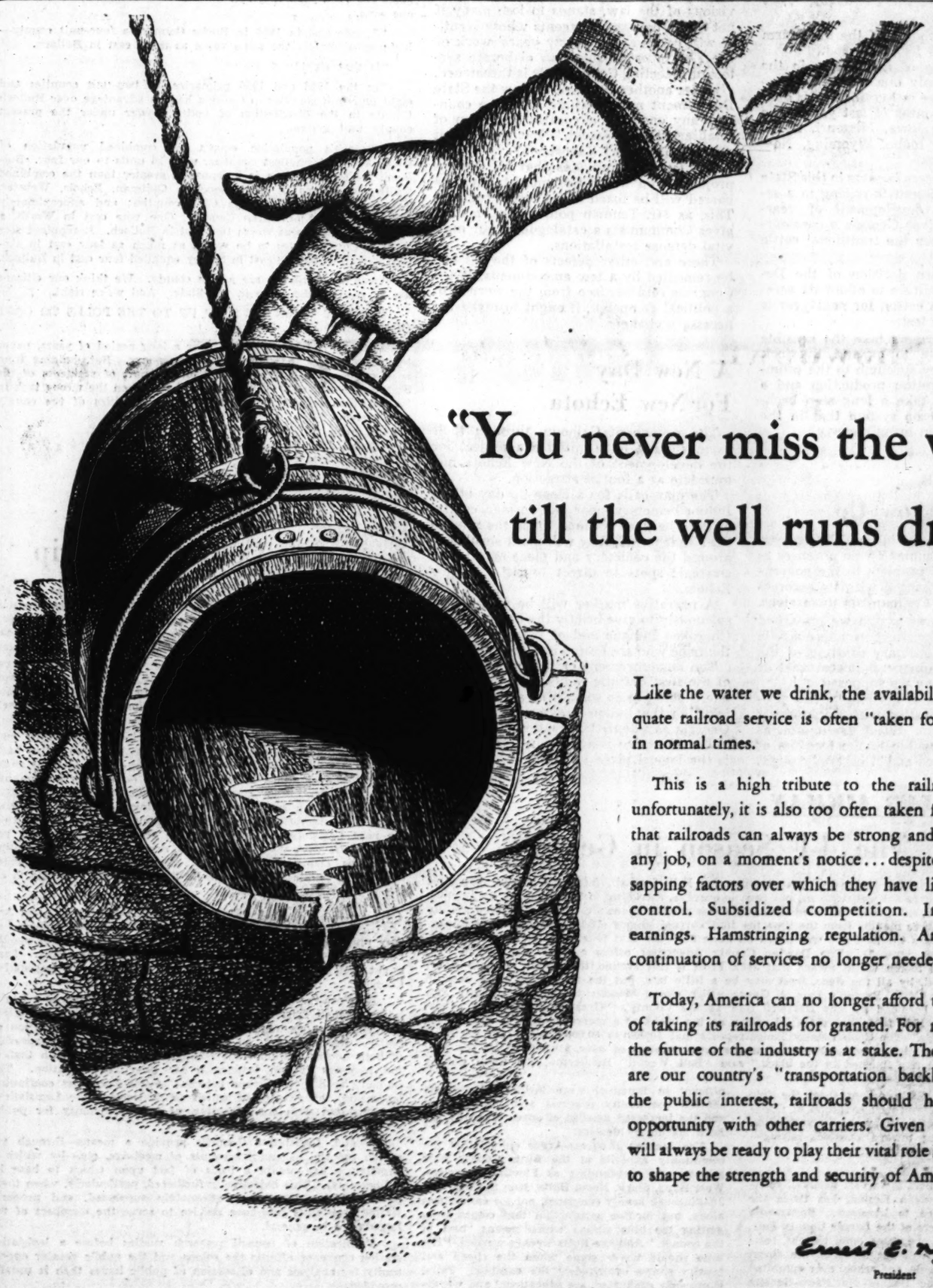

"You never miss the water till the well runs dry..."

Like the water we drink, the availability of adequate railroad service is often "taken for granted" in normal times.

This is a high tribute to the railroads. But unfortunately, it is also too often taken for granted that railroads can always be strong and ready for any job, on a moment's notice... despite strength-sapping factors over which they have little or no control. Subsidized competition. Inadequate earnings. Hamstringing regulation. And forced continuation of services no longer needed or used.

Today, America can no longer afford the luxury of taking its railroads for granted. For more than the future of the industry is at stake. The railroads are our country's "transportation backbone." In the public interest, railroads should have equal opportunity with other carriers. Given that, they will always be ready to play their vital role in helping to shape the strength and security of America.

Ernest E. Norris
President

SOUTHERN RAILWAY SYSTEM
THE SOUTHERN SR SERVES THE SOUTH

THE ATLANTA CONSTITUTION

MONDAY, OCTOBER 9, 1950.

CLARK HOWELL, Publisher
RALPH McGILL, Editor

JACK TARVER, Assistant to the Publisher
WILLIAM H. FIELDS, Associate Editor
DORIS LOCKERMAN, Associate Editor

A Long-Term Military Program

Out of the confusion in Washington—rendered even more confused by the coming congressional elections and by the uncertainty of what will happen after Korea—gradually is emerging an estimate of the military machine this country will need to maintain on a long-time basis, even if there is no further immediate conflict.

It is likely to run considerably more than the 3,000,000-man armed force President Truman mentioned in his last radio address.

The Associated Press reports that the Joint Chiefs of Staff are considering the following:

1. An Army of 1,500,000.

2. An Air Force stepped up from a projected 69 groups by December, 1953, to between 95 and 110 groups.

3. A Navy in 1952 of 855,000 men and 941 ships, plus a long-range building program including a new flush-deck carrier.

4. A Marine Corps of 326,000 men, including four combat divisions and two aviation wings of 24 squadrons.

The rearmament program is largely the work of Rep. Carl Vinson, of Georgia, Chairman of the House Armed Services Committee. Rep. Vinson probably knows more about overall defense needs than any other individual. Long before Korea he warned repeatedly that the sinews of our armed strength were being cut beyond the danger point.

There will be those who, if the Korean conflict comes to a satisfactory conclusion, will say such a program is too expensive. And indeed it will be expensive. There will be more taxes and fewer civilian goods.

But we were shown by Korea the terrible chance we took in allowing the greatest military machine ever built to deteriorate after World War II in the name of "economy."

The democratic countries cannot choose the time or the place for the next armed test. That will be Russia's decision. It is up to us to be ready. We are succeeding in Korea largely because Russia had no idea we would intervene. She will not be taken by surprise next time.

Rep. Vinson and the Joint Chiefs want to make sure there are no more debacles like that which met our initial efforts in Korea. We must be prepared for other aggression at any time, and be ready to go on full war footing on minimum notice.

* * *

Georgia Livestock Sales Keep Ahead

In the first seven months of this year Georgia farmers sold more than $90,000,000 worth of livestock.

That was more than half the total farm income of the State for the period.

Georgia was one of nine states in the nation—and the only one in the South—showing an increase in livestock sales over the same seven months of last year. The other states were Iowa, Missouri, North Dakota, Montana, Idaho, Wyoming, New Mexico and Arizona.

In the past few years farmers in this State have gone in for livestock raising in a serious way. The development of year-around pastures gives Georgia a considerable advantage over the traditional cattle states.

But the war-born decision of the Department of Agriculture to eliminate acreage restrictions on cotton for next year is going to provide a test.

Will Georgia farmers take the sensible view and continue to expand livestock raising, or will they succumb to the promise of unlimited cotton production and a 41-cent price and take a long step backward to the one-crop system that in the long run may again bring poverty?

* * *

The Defects Begin To Show Up

The anti-Communist bill which Congress passed over Mr. Truman's veto promises to become more of a problem to the governmental agencies charged with its enforcement than to the Communists themselves.

When the bill was passed we remarked that it provided a scattergun where a rifle was needed. Preliminary drafting of the enforcement machinery indicates that is even more true than we supposed.

Obviously, there is need for a law providing means of dealing with Communists and fellow travelers. But it should offer as little threat as possible to the freedom of patriotic Americans and it certainly ought not to put enforcement agencies in an impossible position.

That it is doing the latter is indicated by the predicament of the Federal Bureau of Investigation and the State Department. The FBI, because of the registration provisions of the law, stands to lose many if not all its undercover agents whose identity will be revealed. Thirty years' work of the FBI in establishing an elaborate system of detecting Communists is threatened.

Under another clause of the law the State Department must exclude from the country "any one who advocates any form of totalitarian government." But what about Argentina? Spain? Yugoslavia?

The law also provides that all defense projects from which Communists must be barred will be listed in a Federal registry. This, as Mr. Truman pointed out, merely gives Communists a catalogue of our most vital defense installations.

These and other defects of the act can be remedied by a few amendments. When Congress returns, free from the worries of a political campaign, it ought to make the necessary changes.

* * *

A New Day For New Echota

The women of Calhoun, through their various clubs, have initiated a project for the development of the New Echota historic site as a tourist attraction.

The plan calls for a clean-up day at the Indian cemetery near the former capital of the Cherokee Nation. Once the road to the site is paved, they will plant shrubbery around the cemetery and place markers in strategic spots to direct tourists to New Echota.

A narrative marker will be placed conspicuously to give briefly the history of the Cherokee Indians and of the members of the tribe who are buried in Gordon County.

The announcement of the project is one of the first definite indications that someone is going to do something about capitalizing on the Indian background of North Georgia as a tourist attraction.

The objective is a fine one. New Echota is the logical place to begin.

LEO AIKMAN

The 4-F Season in Georgia

This is the 4-F season—time for Fall, football, fairs, and frost. The first three are well with us, but frost is overdue, according to The Elberton Star, which says, "It is an accepted theory in these parts that the first frost will come exactly three months from the time the first katydid sounds off in Summer. Bud Rousey says the first one was heard on June 27." By that token, it should have frosted on Sept. 27. The Dawson County Advertiser offers another sign: "The wild goldenrod is in full bloom which means that Jack Frost is just around the corner in these North Georgia hills." Well, by all the signs, frost may be a little late, but the fairs have come back in prewar glory—from Mike Benton's Fair A Ganza which closed Monday to the Hart County Fair opening today and heralded by The Hartwell Sun as the County's "Greatest Exposition." Cobb County has put its 1950 fair, first since '41, down on the books as a record-breaker in attendance, receipts, and exhibits. The Cobb County Times reports that 50,000 to 60,000 people saw the more than 200 exhibits on display and contributed to the gross receipts of over $10,000. "For the first time in history, the fair finished in the black," said "Boll Weevil" Henderson, the Cobb County agricultural agent.

Throughout the State echoes from the fair grounds reflect the improved condition of Georgia agriculture as reflected by the diversification of crops, the swing toward livestock-raising—hogs, beef cattle and dairying.

* * *

THE HART COUNTY Harvest Festival, sponsored by the American Legion, has twice the usual space devoted to livestock. Barnesville Kiwanians, promoters of the Lamar County Fair, promise that when the gates open tonight, residents of the area will see some of the finest products of farm, home, and school ever exhibited in the section, The Barnesville News-Gazette reports.

"Bigger and better than ever," is the way The Walton Tribune describes the Walton County American Legion Fair scheduled for next week. The Newton County Farm A Ganza, also Legion-sponsored, starts today with outstanding exhibits of beef cattle herds from the Yellow River country, and, says The Covington News, the added attraction of the Thrill Sisters, "courageous sweethearts of the air . . . matching every movement, every gesture, swinging and swaying atop slender poles."

In Emanuel County, the fair was in full swing when the Swainsboro Forest-Blade went to press last week, commenting, "Judging from all expressions of the people who have attended, this is the best show the county has been able to muster since fairs have been held here." Significant in Emanuel were the exhibits which showed community progress and improvement and the increased amount of space taken by the farm machinery dealers.

The Jackson Progress-Argus opined that the community exhibits at the Butts County Fair might prove outstanding as Flovilla, Towaliga, West Butts, Stark, North Butts, Iron Springs, and Jenkinsburg keenly competed, not for cash prizes alone, but for the satisfaction that comes from getting the blue ribbon which means "best in the county." And the Butts weekly warned, "The time should never come when the cheap and tawdry shows overshadow the exhibits. Fairs, if properly conducted, are educational and worthwhile."

Chattooga countians will be a little different, one learns from the Summerville News. In their annual fair, opening on Wednesday, children will be the feature, in Field Days—dashes, jumps, high and broad, and relays.

* * *

IT'S A GREAT institution, the fair—apples, applique, and Anguses; baking, blackberry jam, and best-knitted work; corn, cucumbers, and calves (in the livestock barn and on the midway).

But to me this year's fair brought a jolt. The same gal who underguessed my age by six years on last year's midway (best prize on the rack and only 35 cents) hit it right on the nose this Fall. Either 12 months have taken a terrible toll on yours truly or else that age-teller's eyesight has improved.

JACK TARVER

The Rural Areas Are Not Fooled

One of the things which irritates me on the part of the harbingers of hate and the peddlers of prejudice is the manner in which they ignore facts in their eternal effort to perpetuate their power.

At a time when the State, as the nation, needs unity as never before, the demagogues are relentlessly attempting to aggravate latent antagonisms—race against race, Protestant against Catholic, gentile against Jew.

Here in Georgia, it has reached the ridiculous extreme that those who would profit politically by the extension of the county unit system to general elections are endeavoring to incite rural residents against urban ones despite the fact that the towns and cities of this State are populated in overwhelming proportion by people but freshly from—and, in most instances, with roots still on—the farm.

Thus far, at any rate, they have not been as successful at setting town against country as they have at pitting race against race. The vast majority of Georgians have no narrow-minded suspicion of their neighbors. They see the effort to extend the county unit system to the general election for what it is, a cheap political trick to make elections easier to buy and steal.

The weekly newspapers of the State, close to the pulse of their rural readers, reflect the growing resistance against the effort to perpetuate such a fraud as well as an understandable resentment at the pettiness of the approach.

They realize that this is no city versus country fight, as the politicians would make it. They realize that residents of small counties are discriminated against, too, sometime in even greater proportion than city dwellers.

The Baxley News-Banner, in one of the State's great farm counties, points this out in the current issue. It demonstrates that Appling County's population (14,013) is greater than the combined population of Georgia's five smallest counties, but they have 10 unit votes to Appling's two. Thus, says the News-Banner, an Appling County farmer's vote would be worth only a fifth as much as one in Chattahoochee, Echols, Quitman, Long or Glascock.

Editor Leodel Coleman, of The Bulloch Herald, published in another great farm county, puts it on an even more personal level.

"We would like to know," he wrote last week, "that when we cast our vote in our Democratic Primary (or General Election) it would be worth as much as the vote of our editor-neighbor, Roy F. Chalker, of the Waynesboro True Citizen in Burke County. It's not that we think we are any better than Editor Chalker. It's just that we think our vote is just as good as his.

"But the fact is, according to our present system, Neighbor Chalker's vote carries three times as much weight as our vote. It takes our vote, your vote and another vote to equal Mr. Chalker's one vote.

"A vote cast in 1950 in Burke County—a four-unit county—had approximately the same value as three cast in Bulloch.

"Is that right?

"In the 1948 and 1950 primaries, 83 two-unit counties and eight four-unit counties in Georgia had an advantage over Bulloch County in the distribution of voting power under the present county unit system.

"Bulloch's population equals the combined population of Georgia's eight smallest counties, with 16 units to our four. Bulloch's white population is a thousand greater than the combined white populations of Chattahoochee, Quitman, Echols, Webster, Taliaferro, Lee, Schley, and Clay counties; and approximately three times that of Burke County. One vote cast in Worth, a four-unit county, was worth two cast in Bulloch. It required five Bulloch County votes to be worth as much as four cast in six-unit Troup, while one cast in Schley equalled four cast in Bulloch.

"And we think we are a fine county. We think our citizens are as good as there are in the State. And we're right.

"EXCEPT WHEN WE STEP UP TO THE POLLS TO CAST OUR VOTE!"

Personally, I have learned over a long period of years, never to underestimate the power of demagoguery. But, judging from such evidences of lucid thinking on the part of residents of the State's non-urban areas, it may well have taken the wrong tack in its effort to spread the inequities and iniquities of the county unit system.

M. L. ST. JOHN

A Profitable Convention Trip

Frank Edwards, of the State Law Department, and Bill Lester, of the State Tax Revision Committee, have returned from a national convention of Legislative Service Agencies in Washington with ideas that could help them in their work with the Georgia Legislature.

Frank is assigned to draft bills for legislators wanting legal help a few months before a session of the General Assembly, and while the Legislature is in session. Bill is the full-time director of the Tax Revision Committee, which is the Georgia Legislature's only committee with a full-time officer.

The convention at Washington was attended chiefly by employes of full-time Legislative Councils. Twenty-five states have Legislative Councils, or comparable agencies. Such councils study subjects of importance to the Legislature during the interim between sessions. Such councils are permanent joint legislative committees which meet periodically during the interim and give advance consideration to various problems expected to confront the next Legislature. They have the services of continuing research staffs with their accumulated resources. With this equipment, the councils can develop comprehensive and impartial analyses of public issues and make these analyses available to all solons for study and use.

Changes Needed Many members of Georgia's General Assembly have expressed the opinion, as they prepare to come here in January, that improvements should be made in the procedure of Georgia's General Assembly. They might well investigate the possibility of creating a Legislative Council.

Here are the two needs which the national group says a Legislative Council fills: First, councils provide machinery for effective legislative partnership with the executive in formulation of policy. Representation on a council of the legislative leadership of both houses combines the council's responsibility with that of the majority faction leadership for effective legislation. The council's ability to convene between sessions provides continuing leadership, the absence of which would deprive the Legislature, as contrasted with the executive, of full opportunity for public service.

Second, Legislative Councils provide a means—through research reports, hearings, accounts of meetings, etc.—by which a Legislature can obtain a basis of fact upon which to base its deliberations. This objective is furthered, particularly, when there is available a competent, adequately supported, and properly staffed legislative reference service to serve the members of the Legislature in general.

Publication of council research studies before a legislative session convenes affords the solons and the public greater opportunity for analysis and discussion of public issues than is usually provided.

Conscientious Georgia has never had a more square shooter, a more conscientious public official, a more capable officeholder, or a more honest person in her capitol than State Auditor Ed Thrasher. Yet, this is the time of year—when the Auditor checks the books—that Thrasher's tenacious protection of the taxpayers' money loses him friends among a few State officials.

It's a sad life, but we hope the Auditor will continue to perform his duties. Sometimes he is the only one who will give out such information on friend as well as foe when capitol newsmen are trying to tell Georgia taxpayers where their money is going. And sometimes this guardian of the treasury is threatened with political reprisals. Elected by the Legislature itself for an indefinite term, however, Thrasher, by his impartiality, is held in high esteem by Gov. Herman Talmadge, as he was by Former Acting Gov. M. E. Thompson, Former Gov. Ellis Arnall and Former Gov. Eugene Talmadge.

The Versatile Old Hen

THE PULSE OF THE PUBLIC

The Constitution welcomes letters on either side of any subject. They should not exceed 200 words and must be signed, although names will be withheld on request. We regret none can be returned. Address all letters to The Editors, Constitution, Atlanta, Ga.

Flower in Lapel

The Editors: The Constitution's front page of Oct. 4 knocked my newspaper sensibilities for a dizzy loop!

It was like Fred Astaire in white tie and tails sans his boutonniere, or a flawlessly dressed dowager in an opera box without benefit of lorgnette.

Alas, there was not a single news picture. Looking to the upper left-hand corner, I thanked God for McGill. MRS. R. W. BALLARD.
Winder.

Naturally

The Editors: I read with deep interest McGill's column about "left-handers are lucky."

You didn't mention "left-handed girls." Does the special guard of destiny apply to them also? I'm one of these. A READER.
Atlanta.

(Editor's Note—Of Course!)

Spirit of the Law

The Editors: I will soon be 89 years old and have been a citizen and taxpayer of my county for 60 years. Now I am unable to work and have been drawing a small old-age pension. I live 15 miles from the county seat back in the hills. My wife owns a little mountain farm which we are unable to work—just have a garden and truck patches which do not furnish enough for us a living.

Our little home needed a new roof and other repairs and we had no money to pay for the repairs, so my wife sold some timber growing on the land to get the money to make the repairs.

When they found she had sold this timber they stopped my little pension, which leaves us with nothing to go upon or to pay our taxes.

I am helpless. I cannot do any work of any kind and have no income from any source, and it seems very unfair that they should stop my little pension when I need it most. Is there not something that could be done about a situation like this? Is it the spirit of the law that I should be deprived of this little income under the circumstances? A CITIZEN.
Higdon's Store, Ga.

More of Holleran

The Editors: Please let us have more of C. J. Holleran's drawings, published in your paper.

Most of the people here would appreciate an article every day.

They are always interesting and full of information. MRS. J. N. MITCHELL.
Tifton.

A Shrimper Speaks

The Editors: An open letter to the Georgia State Game and Fish Commission:

As a resident of one of the coastal counties (McIntosh), and as I have made my living for the past few years as a commercial shrimp fisherman and dealer, I would like to make my views known to you, in the light of the commission's recent decision to keep the sounds of the State closed to commercial fishing the year around.

An effort has also been made to make it appear that shrimp fishermen want to open the sounds and the rivers and the creeks the year around. This is an absurdity. The shrimp fishermen want the sounds, and sounds only, open at two specific seasons of the year when, to quote the words of the U. S. Fish and Wildlife experts, there is an abundant supply of mature shrimp in the sounds.

The heaviest run of mature shrimp in Georgia waters occurs during the months of September, October and November. Due to the high winds which prevail during these months it is a matter of record that for the past three years, during which time the sounds have been closed, the boats have been able to fish outside on an average of only 10 to 15 days per month. Therefore, instead of 90 days' fishing during the heavy run, they only get 30 to 45 days. If the sounds were open at this season as they should be, the boats could fish almost every day, as only extremely bad weather would prevent fishing in the protected waters of the sounds, while only a moderate wind will make the outside waters too rough to fish.

Now I would like to ask the commissioners, individually and collectively, why Georgia fisherman are not allowed to catch Georgia-raised, mature shrimp in Georgia waters before they begin their seasonal migration? Especially since the commission was advised by all the Government authorities that the sounds could be opened at this period with no harmful effects to sport fishing or any other interests. It is a well recognized practice of the laws of conservation to harvest any and all crops at maturity.
Valona, Ga. PETER R. KITTLES.

Let Them Vote

The Editors: The Negroes, in their recent non-segregation suit, claim their Constitutional rights are being violated by barring them from white schools.

Being a Democrat, I have always been under the impression that we could spend our money, associate with whom we pleased, talk to whom we pleased and say what we pleased. The Constitution of the United States gives us this privilege.

Now, the Negro is trying to take away from the white race the identical thing they claim has been taken away from them, Constitutional rights. If the Supreme Court rules that they can attend our white schools, by all rights promised us, the court also will violate the Constitution of the United States.

It is hard to believe that the courts, lawfully, could order any state, county or city government to allow the Negro to attend classes with our children or spend our money building them more schools than they pay for. It is a known fact that the Negroes pay only 7 per cent of the taxes collected in the entire United States. Therefore, they are already enjoying 83 per cent more for their money than the white people.

Before any decision is made by the court, every Negro in the United States should be given a chance to vote as to whether or not he wishes to be left alone to advance as he is now doing, or be forced to attend classes along with the whites. It would be a safe bet that the majority would want to be left alone to find their own levels. CARL GARRETT.
Atlanta.

—Raleigh News and Observer

'Past, Boys, Not Now! Come Back After Election!'

JOHN MARVIN RAST

"In every thing by prayer and supplication with thanksgiving let your requests be made known unto God." (Philippians 4:6.)

The doctor first feels the pulse of the ill person. Other symptoms may appear, but determining the beat of the heart is primary.

The pulse of the spirit is prayer. If it is weak or spasmodic, concern for one's health is valid.

God is as near as the need of our hearts. By many ways He seeks to impart to us His dreams and hopes.

To as many as make room for Him in their daily schedule He comes with power to enlighten, sustain and redeem.

The mystery of life is still a mystery to him who draws continually from the Father's resources, but it is as a light ever brighter and broader.

Father, we would practice Thy presence. Impart to us a faith that will bear the weight of our spiritual demands this day.

CELESTINE SIBLEY

Stick to Your Knitting

Why didn't somebody tell us about knitting? Certainly we knew some people knitted—Madame LeFarge at the guillotine during the French Revolution, for one, and Eleanor Roosevelt in and out of the White House, on and off planes all over the world, for another. But knowing about knitting and understanding what a marvelously beneficial pursuit knitting is, were, of course, two different things. So great was our ignorance that we assumed people knit (or is it knitted?) for the exclusive purpose of enveloping all their kith and kin in a vast variety of yarny concoctions such as scratchy socks, stretchy sweaters and afghans that tickle noses and bring on sneezes.

Now we know better. Naturally people who knit make things. (At least that's what our young instructor keeps TELLING us!) But the things they make out of wool are just a by-product of knitting. The real purpose of knitting, its principal aim, its best achievement, is the great inner peace it brings the knitter.

A bit of knitting in your hand is a calming, satisfying thing. It's both an aid to digestion and to philosophizing. For one thing it takes the poison out of the white man's burden of waiting.

There is known poison in waiting. You get the jitters waiting for the bus to come or a friend to pick you up or your husband or wife to bring you the car. You spend hours out of every working day caught in an eddy of traffic downtown, helplessly chewing your nails and generating ulcer-making juices. You wait on the dentist, the doctor, the beauty operator, the plumber and the postman.

Waiting ruins your disposition and stymies your thought processes. You can get caught in the trap of waiting and go quietly crazy. Or you can pull out your knitting and purl a row, knit a row and forget where you are and where you'd planned to be. There's a soothing rhythm to the movement of the needles—especially if you're a dopey type who never knows when you've dropped a stitch—and there's satisfaction in feeling something growing within your hands.

Besides, the very smallness of the task—one stitch at a time—has a therapeutic effect. One stitch and then another infinitely small and unimportant in themselves, and yet going to making up the fabric of the whole.

Pretty soon you get the idea that one little thing at the time—one glimpse of the city sky at noonday, one little act of kindness, one trifling job done well, one small hope preserved . . . these are important, too, in the whole fabric of life.

Ah, yes, we're nuts about knitting. That Thing we're making?

We—ell, it's a sweater and out of all our relatives and friends it's bound to fit SOMEBODY we know.

CHANNING COPE

Country Boy In Gotham

NEW YORK CITY—Well, the Friends of the Land saved many a ton of topsoil here today in the Georgian ballroom, of one of New York's much-too-big hotels. We will save another flock of it before we adjourn tomorrow. Chief Hugh Bennett, of the Soil Conservation Service, and Louis Bromfield, of Malabar Farm, were in fine form and told an audience of about 300 New Yorkers and visitors the interrelated story of water and soil. Chief Bennett was given the Friends' annual award for service in soil conservation. A considerable display of Park Avenue farmers turned out for the meeting and were given a good deal of good-natured kidding. Nevertheless, they are pretty serious about this matter of soil and water saving. The water shortage this year and their contacts with other parts of the country have driven them to take the situation seriously.

I sat with the group around a platter of smoked salmon hors d'oeuvres on the top floor of a Park Avenue apartment overlooking Manhattan and heard the most serious discussion on topsil, contour farming, the need for a hiding place outside of New York City, man's inner need for contact with the land, and other such chatter as usually takes place at gatherings of Friends of the Land. Fairfield Osborne, head of the Conservation Foundation and author of "Our Plundered Planet" (a classic), seems to be the guiding influence among these people we hear so much and know so little about. I came away with the feeling that Park Avenue farming is quite nice—not too different from front-porch farming.

I found considerable interest among New Yorkers in buying Southern farms. The mothers want to get their children away from the intolerable traffic and other congestions of the city. The places in Connecticut are filling up so rapidly they no longer afford surcease from metropolitan strife. Upper New York State is hard to buy.

A personal note may not be out of order. The head of Devon-Adair Farmers Book Club told me that "Front Porch Farmer" is running first and second in popularity among his readers week after week here in New York and that real estate agents are using it to induce New Yorkers to buy lands in Georgia.

Among the friends attending the convention and who are well known to Georgians are Russell Lord, editor of The Land; W. J. Coad, of Omaha; Ed Condon, of Chicago; Kent Leavitt, of Millbrook, N. Y.; Dr. Jonathan Forman, of Ohio; Ollie Fink, of Ohio; John Wheeler, of North American Newspaper Alliance; Dr. Fairchild Osborne, and (of course) Chief Bennett and Louis Bromfield.

I will spend tomorrow at Kent Leavitt's dairy farm in Millbrook and observe the making of "Poona" cheese. This should be extremely interesting.

WESTBROOK PEGLER

Surely He Has Nothing To Fear

NEW YORK—As an appeal to the intelligence of the voters of California, and as his own commentary on their intelligence, Jimmy Roosevelt has issued a comic-strip magazine similar to those which are sold to children, depicting himself as a leader, statesman and conspicuous hero of the Second World War in which his captain was Colonel Evans Carlson, a notorious pro-Communist and a service politician. The eaglet says nothing, however, about his connection with the interesting affairs of David Smart, of Chicago, the publisher and part-owner of Esquire and Coronet magazines. When he uttered his memorable and markedly insufficient reply to Alva Johnston's documented charge that he had exploited his father's presidency to force his insurance business, Jimmy used the title "I'm glad you asked me." He said he would always be glad to answer legitimate questions.

He should, therefore, before election day, demand that the Securities and Exchange Commission in Washington release the secret record of the Smart case. The commission will not let anyone outside its own official set read the transcript of this inquiry which culminated in a criminal case. Certain affairs of Jimmy Roosevelt were involved in the inquiry.

An attorney who formerly was connected with the SEC states in writing that on March 3, 1939, Smart testified at a "private" hearing of the SEC in New York that he turned over $75,000 to John Sargent, Jimmy's partner in the insurance business with headquarters in Boston, to make good an investment which Sargent was supposed to have made for Smart which turned out badly.

This lawyer made notes from the official transcript in the offices of the SEC. He says there was question whether the $75,000 ever was repaid.

Smart himself has stated that, as a softening-up process, Jimmy invited him to spend a night in the White House, although they were total strangers. He described the invitation as a rush-act. He couldn't sleep that night.

"Funny," he said, "when you project your mind back and realize what suckers we were. That night in the White House I remember what a thrill it was to go over to the desk, take some White House stationery and write mother a letter. I felt that her son had arrived. I wrote four or five letters on White House stationery."

Recollections of several persons who attended the hearings vary. One, a man of high standing, firmly insists that a member of the commission immediately went to the White House when this matter was mentioned and told President Roosevelt. The record being sealed in the archives of the SEC in Washington, it is impossible to ascertain for public knowledge whether, in that case, the commissioner here referred to made a formal entry of such a visit in the official record. The former official referred to here asserts that such a visit should have been recorded.

Harry McDonald, the present chairman of the SEC, is a Republican but he is also a layman and therefore accepts without a dispute a fantastic proposition conceived by the lawyers who have been raising a body of artificial administrative law to suit their purposes ever since the SEC was created in 1934. Mr. McDonald was willing to open the record. But an assistant, a lawyer, retired for a few minutes and returned to say that the record was there all right but was under seal.

He and McDonald advanced the proposition that the SEC, a secretive body of the New Deal bureaucracy, with great powers to blackmail political enemies and protect members of its own political camp from embarrassment or worse, was almost the same as a grand jury.

"That is an outrageous position," I said in effect to Mr. McDonald.

A lawyer who formerly was a member of the SEC and knows the letter and implications of the act as well as anyone else, insisted that there was absolutely nothing in the act to justify this secrecy. He said the SEC bore no resemblance to the grand jury institution.

It appears that some lawyers outside the commission concede that secrecy is reasonable when no criminal process results from the inquiries. But there was a criminal case here and Smart was fined $10,000 and given a suspended sentence of two years on a plea of nolo contendere, the charge being violation of the SEC act. There were other defendants who took similar action. If Smart has received a presidential pardon as others did who had traffic with the White House and the Democratic Party I should mention that. But he himself did not mention any pardon when I spoke to him a few months ago. I have tried to check with him but without success. The latest word is that he has gone to Paris.

Smart's version of the $75,000 deal is that the money was transmitted to Sargent as a loan to Jimmy in return for a demand note signed by Sargent with a side understanding that it was to be for a term of three months.

"Sargent said Jimmy was going to get it from the old lady," Smart said. "Sargent said Jimmy was getting a divorce."

In view of Smart's willingness to talk freely, the commission's secretive attitude obviously is not maintained to shield him. And surely the candidate for governor of California has nothing to fear.

OLLIE REEVES

Just a Rhyme a Day

"Hailed into court for dashing pot of hot coffee on his wife, man tells judge, 'she started it by calling me a name no man will take'."—News oddity.

It has been often stated . . . "the dog is man's best friend" . . . one who is dedicated . . . to serve him to the end . . . when dark clouds hang above him . . . and other friends depart . . . the faithful dog will love him . . . as well as at the start.

The whole canine creation . . . is held in high regard . . . the Boxer, the Dalmation . . . the Bull, the St. Bernard . . . who served the Alpine Brothers . . . and earned undying fame . . . as well as scores of others . . . we haven't space to name.

For every well-known virtue . . . he is the synonym . . . therefore, why should it hurt you . . . to be compared to him . . . man should be highly flattered . . . when someone else has found . . . he's like some flop-eared, battered . . . and flea-infested hound.

So why should it appall him . . . and why should it offend . . . to have somebody call him . . . "the son of man's best friend."

BILLY ROSE

Jest Plain Folks, Those Hollywooders

Today, once and for all, I'd like to give the lie to the libel that Hollywood folk are a breed apart—that they're exhibitionists who specialize in double-dealing and double-living. As I know them, and I know them plenty well, they just happen to be slightly more photogenic versions of your Uncle Jonathan and your Aunt Esmerelda—ordinary citizens who work hard, send their kids to Sunday School and get misty-eyed when they see the Red, White and Blue spanking in the breeze.

What's that? The gent in the checked vest wants proof? Okay, but since the principals in the tale coming up are modest people I'll have to alias up their names. . . .

Moira Gaye A few years ago Moira Gaye, one of the most publicized patooties in filmdom, divorced Hubby No. 4, a scenario writer, and married Hubby No. 5, a set designer. These multiple marriages, I hasten to add, do not mean that Moira was promiscuous; they only go to show that, if it's love that makes the world go round, the star had such an overdose of this commodity that she went around a bit faster than most.

Toward the end of the war, as you may remember, a lot of writers and directors with Hungarian and Czech names were showing up in Hollywood, and because of their aristocratic backgrounds and accents most of them were received with open arms and salons. One in particular, a Czech director I'll call Matchek, was welcomed with particularly open arms by Moira who was so smitten that she decided to make him Hubby No. 6.

Moira, like any Main Street hausfrau, was naturally anxious for her prospective husband to be a bang-up success, and so she set out to sell him to the executives of her studio. "Matchek's a great director," she told them, "and it so happens he owns the rights to a story that would be perfect for me. Why don't you buy it for my next picture? There's only one condition—Matchek must direct."

The studio heads knew what Moira didn't—that she was no longer the box-office attraction she was quacked up to be, but they also knew that if she were properly handled her past glories might carry her along for another picture or two. And so, out of loyalty to an old money-maker—and touched by her devotion to her next husband—they agreed to buy both Matchek and his story.

To See the Boss A couple of days after the film went into production, the refugee dropped in to see the studio boss.

"As you know," he said, "I love dear Moira very much, but there's one thing I love even more—my integrity as an artist. And when I make a picture I permit nothing—not even love—to stand in the way. Therefore, in all honesty, I got to tell you that in this particular picture dear Moira stinks, and I think you ought to replace her with—" And here the incorruptible one named an up-and-coming actress who had recently been signed by the studio.

"I'll see what I can do," said the understanding bossman.

The rest is quickly told. Moira was kicked out of the role and simultaneously out of Matchek's life, and the director, specializing in sentimental films about home life, went on to become one of the wonder boys of Hollywood.

As for Moira, I see her occasionally in one of the more shadowy midtown spots in Manhattan. As a rule, she's nursing a Martini and, if the scuttlebutt is to be believed, still carries a torch for the Czech who was to have been Hubby No. 6.

And that's all there is to this just-folksy tale about a boy and a girl in the land of the gold coconuts—dead ringers, I'm sure you'll agree, for your Uncle Jonathan and your Aunt Esmerelda.

KNOW YOUR GEORGIA

by C. J. Holleran

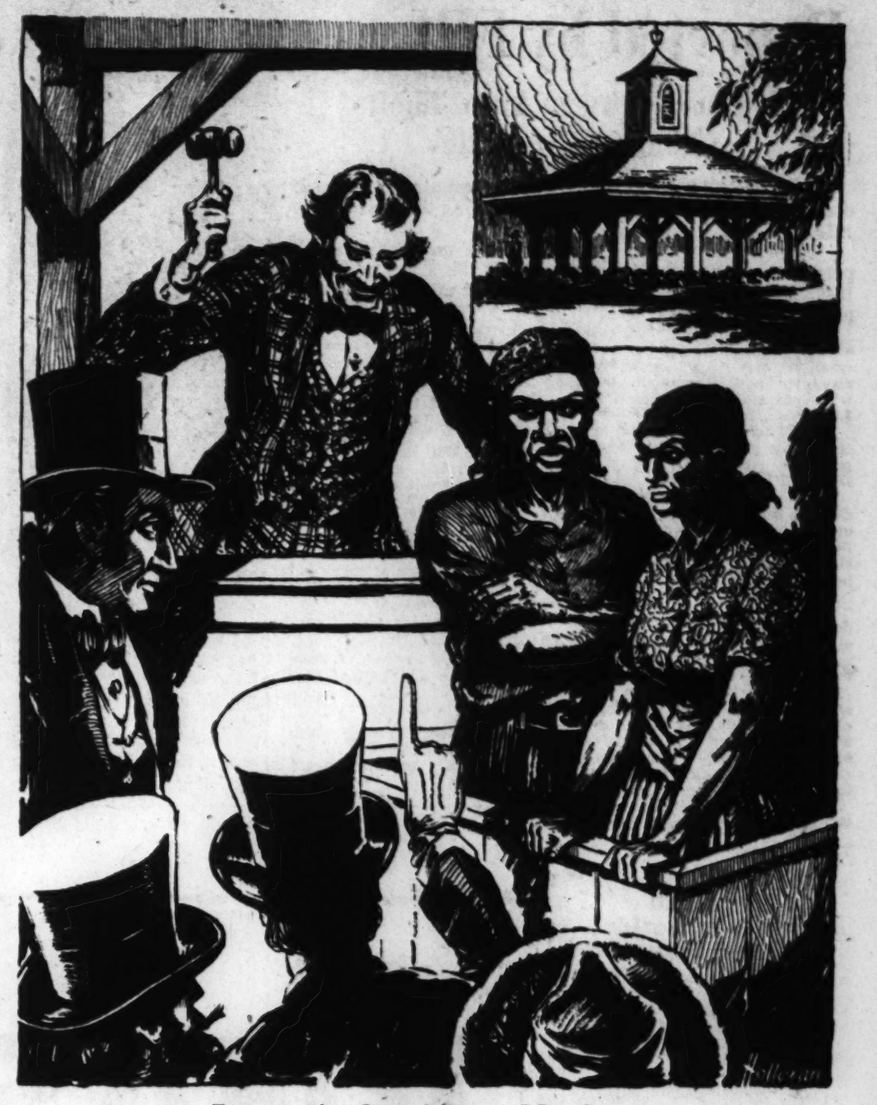

Last of the Slave Markets

Said to be the only original slave market still standing in Georgia, this unique building occupies a prominent place in the business district of Louisville. Although there are no records that date the erection of the structure, it is believed to have been built when the town was the capital of Georgia in 1796. Slaves were valuable assets and, surprising as it may be, legal records show that the beautiful storybook plantations, livestock, houses and equipment brought less cash than the slaves when wills were executed.

Looking for POWER?

Better Buy Buick!

THAT bold bonnet that stretches out before your eyes on a 1950 Buick isn't there just for show.

Lift it up, and you'll find that the space beneath is abundantly occupied, by one of the biggest hoodfuls of power you'll find in any motorcar.

What you're looking at is Buick's modern version of the high-compression valve-in-head engine, which gains extra wallop from the fact that it uses the exclusive Fireball combustion principle.

We could list a lot of mechanical reasons why fuel gives up extra power in a Fireball engine—how it's wrapped in a swirling, ball-shaped charge—how it burns with a smooth, clean thrust that delivers maximum action.

But the best way to find out what all this means is to touch off the eager horsepower out on the highway by a gentle nudge of your toe—and feel your shoulders press deep in the cushions behind them.

Now all this sounds thrilling, you say, but how about the feed-bills for all these horses? How about miles-per-gallon?

Only BUICK has Dynaflow Drive* and with it goes: HIGHER-COMPRESSION Fireball valve-in-head power in three engines. (New F-263 engine in SUPER models.) • NEW-PATTERN STYLING, with MULTI-GUARD forefront, taper-through fenders • TRAFFIC-HANDY SIZE, less over-all length for easier parking and garaging, short turning radius • EXTRA-WIDE SEATS cradled between the axles • SOFT BUICK RIDE, from all-coil springing, Safety-Ride rims, low-pressure tires, ride-steadying torque-tube

*Standard on ROADMASTER, optional at extra cost on SUPER and SPECIAL models.

The practical answer to that one is found in this year's experience with the SUPER and SPECIAL—and even the ROADMASTER.

In all three, the horsepower was stepped up at the start of the year—and in all three, *happy owners report the best mileage in modern Buick experience.*

This is due to a little-known but authentic engineering fact—which is that *an engine burns less gas when it doesn't have to labor.* At any normal driving speed, therefore, extra power is extra thrifty.

So we say again—if you're looking for power—mighty power—buoyant power—silken power—thrifty power—better buy Buick.

Your Buick dealer is eager for the chance to demonstrate how sound this hint really is.

Tune in HENRY J. TAYLOR, ABC Network, every Monday evening.

YOUR KEY TO GREATER VALUE

Phone Your BUICK Dealer for a demonstration Right Now!

O'SHIELDS BUICK
125 W. Ponce de Leon Ave.
Decatur, Ga. DE. 3371

HIX GREEN BUICK CENTER
North Avenue—
Between the Peachtrees
VE. 5844

TOM MITCHELL BUICK, INC.
3130 Roswell Road, N. W.
In Buckhead
CH. 9446

EAST POINT Chevrolet Dealers, INC.
600 N. Main Street
East Point, Ga. FA. 2611

WHEN BETTER AUTOMOBILES ARE BUILT BUICK WILL BUILD THEM

Rural Crime Upswing Reported by FBI

Manslaughter, Auto Thefts Predominate in Cities

WASHINGTON, Oct. 8—(AP)—The country cross roads continued to hold the crime spotlight during the first half of 1950, an FBI report showed Sunday.

The Bureau's semiannual report listed an increase of 7.4 percent in rural crime compared with the same period in 1949. In the first half of last year, rural crime jumped 7.6 percent.

The 1950 upswing for rural areas was registered in every category except negligent manslaughter and automobile theft, which were down 3.7 percent and 3.9 percent respectively.

Rural murders were up 1.6 percent; rape, 4.8; robbery, 3.4; aggravated assault, 4.7; burglary, 14.9, and larcency, 5.6.

In contrast, the Bureau's report showed that city crime increased only 1.9 percent. Biggest jump for the cities was in negligent manslaughter, which went up 19.8 percent.

Other categories:

Murder down 1.1 percent; rape down 4.6; robbery down 3.8; aggravated assault up .4; burglary up 1.9; larcency up 2.2, and auto theft up 3.2.

Reports to the FBI from 1,652 cities representing a population of 49,618,922 showed that during all of 1949 an average of one out of every four urban persons was charged with some traffic violation.

Furthermore, the report showed, one out of every 20 city dwellers was charged during the year with some other violation such as drunkenness, disorderly conduct, assault, larceny and the like.

Fifty-five city policemen were killed in line of duty during 1949, the fewest in five years.

Based on FBI fingerprint records, the arrests of males increased one percent and arrests of females declined 3.3 percent in the first six months of 150 compared with the first half of 1949.

A total of 63,615 persons under 21 years of age were arrested and fingerprinted, representing 15.8 percent of total arrests

The predominating age of persons arrested was 21.

More than 60 percent of those arrested in the first half of 1950 were repeaters.

The Portuguese empire began to wither under British and Dutch onslaughts in the seventeenth century.

ATLANTAN DECORATED. Maj. Gen. David G. Barr, 7th Division commander, pips a Silver Star on Lt. Col. Charles M. Mount, Jr., one of the officers who led the fight for a ridge overlooking Seoul. Mount is the son of Mr. and Mrs. Charles M. Mount, Sr., of 411 Rugby St., College Park.

FAVORS ANTI-MASK BILL

Muscogee's Rep. Dicus Supports Sales Tax

(Editor's Note: This is another in the series of articles on men nominated to the 1951 Georgia Legislature.)

A general sales tax is inevitable in order to finance the Minimum Foundation Program for Education, in the opinion of Rep. Harry Dicus, of Muscogee County.

Dicus, who won a special election in 1949 to fill an unexpired term and then won renomination to the House last May, said he hopes the general sales tax is passed with complete tax revision in the income and ad valorum fields. He also hopes the anti-mask bill will be passed this time.

"I believe the problem of financing the Minimum Foundation Program for Education to be the most important matter of business that the Legislature will have at the next session," Dicus remarked. "I favor it wholeheartedly."

Dicus was born at Columbus Nov. 2, 1922, graduated from Columbus High, and had two years' pre-law training at Auburn. He served three years with a B-24 crew with the Eighth Army Air Force overseas. Dicus received his law degree from Emory University in 1948 and has practiced law in Columbus since then. He is a member of St. Luke Methodist Church, Pi Kappa Phi social fraternity, Phi Alpha Delta law fraternity, American Legion, Veterans of Foreign Wars, Columbus Lawyers' Club, and Junior Chamber of Commerce. He served on the Columbus Community Planning Council and the School of Nursing Committee of the Columbus City Hospital.

FOR SALES TAX
Rep. Harry Dicus

TODAY'S EVENTS

GEORGIA ENGINEERING SOCIETY, YMCA, 12:30 p. m.- Dr. T. H. Whitehead, of University of Georgia Chemical Department, to speak on "Defense Against Atomic and Chemical Warfare."
HAPEVILLE EIGHT-BALL FLYERS CLUB, Hapeville Recreation Center, 7:30 p. m.
RAILROAD MODEL CLUB OF ATLANTA, 467 Edgewood Ave., S. E., 7:30 p. m.
ATLANTA, DECATUR, EAST POINT, MARIETTA and AUSTELL-CLARKSDALE ROTARY CLUBS, 12:30 p. m.- Atlanta Athletic Club.
ALEXANDER STEPHENS TOASTMASTER CLUB, YMCA, 6 p. m.
BUCKHEAD LIONS CLUB, Piedmont Driving Club, 6:30 p. m.
BUCKHEAD CIVITAN CLUB, Colonial Terrace, 6 p. m.

Farm Home Pyre for Four

MANCHESTER, Iowa, Oct. 8—(AP)—Four members of a farm family perished Sunday in a fire that destroyed their home.

The bodies of the victims were found near the back door. This indicated they had tried to escape but had been trapped by the flames.

The dead were Charles D. Morris, 84; his wife, 82, and their children, Earl and Mabel, both about 50.

Tremor Recorded On Pacific Island

BOMBAY, India, Oct. 8—(AP)—Poona meteorological office reported Sunday night that its seismograph recorded an earthquake of "great intensity" with its epicenter near Timor. That island is in the Pacific north of Australia.

A short time later, the office said, another shock of moderate intensity was recorded, with its center northeast of Diburgarh, in Assam. Assam has been the scene of repeated shocks since the big temblor of Aug. 15.

4-H Club Congress Brings County Champs to Atlanta

Georgia 4-H champions will converge on Atlanta Tuesday for their annual three-day Club Congress at the Piedmont Hotel. More than 150 of the organization's leading members are expected to attend.

Competition will be keen in all fields of cooking, agriculture and forestry since all attending members have won county and district championships at other meetings held during the summer.

Competitive eliminations and club projects will dominate the daily meetings while banquets and social gatherings have been planned for after hours entertainment.

About 30 of the 4-H winners in Atlanta will be given free trips to the National 4-H Club Congress in Chicago in late November. Other state winners will win cash awards, savings bonds and college scholarships.

Factory Burns

BETHUNE, France, Oct. 8—(AP) Fire destroyed the Bethune tobacco factory, one of France's biggest, early Sunday and burned tobacco worth a billion francs ($2,850,000). No casualties were reported. Bethune is in northern France, west of Lillie.

STEEL SHELVING
HAND TRUCKS In Stock
BERRY
540 Marietta Street
CY. 5643

YOU CAN COMPLETE
HIGH SCHOOL
AT HOME — NOW
★ No Classes
★ No Wasted Time
★ Low Payments
DIPLOMA
Awarded
If you are over 18 years send coupon for descriptive booklet.
AMERICAN SCHOOL
P. O. BOX 1008, ATLANTA, GA. PHONE EX. 2752
Name ..... Age .....
Address .....
City ..... State .....

See Your Motorola Dealer Listed Below

Atlanta
Advanced Refrigeration, Inc. 350 Peachtree St., N. E.
Anderson-McGriff Co. 757 Marietta St., N. W.
Bame's, Inc. 60 Broad St., N. W.
Buckhead Hardware Co. 3059 Peachtree Rd., N. E.
Carroll Furniture Co. 124 Whitehall St., S. W.
Carson's Radio Service 804 N Highland Ave., N. E.
Davison-Paxon Co. 180 Peachtree St, N. W.
Duncan Appliance Co. 259 Ponce de Leon Ave., N. E.
The B. F. Goodrich Co. 23 Courtland St., N. E.
Gunter Bros., Inc. 498 Whitehall St., S. W.
Sam A. Mayfield 1188 Glenwood Ave., S. E.
Morningside Radio Service 1451 Piedmont Ave., N. E.
Moyer Appliance Co. 727 Lee St., S. W.
Randy's Inc. 977 Peachtree St., N. E.
Henry L. Reid Co. 3178 C Peachtree Rd.
Robertson & Akins, Inc. 1685 Gordon St., S. W.
Rich's, Inc. 45 Broad St., S. W.
Ronnie's Sales 2781 Bankhead Ave.
Sharpe's Appliance Store 457 Moreland Ave., N. E.
Wharton Appliance Co. 1719 Lakewood Ave., S. E.
Alpharetta Barnett Bros.
Adairsville Radio Electric Shop
Austell Griffith Jewelry Co.
Ben Hill Gordon Shurbutt
Bowdon J. B. Warren, Inc.
Bremen J. B. Warren, Inc.
Buford Bell Appliance Co.
Canton Boring Hardware Co.
Cedartown J. B. Hobbs
Carrollton Dobbs Appliance Co. J. B. Warren, Inc.
Cartersville Cartersville Auto Supply
Chamblee McCoy Electronics
Clarkston Fidelity Radio & Elec. Co.
Conyers Steele Hardware & Elec. Co.
College Park The Radio Doctor 114 N. Main St.
Covington Covington Furniture Co.
Cumming W. G Phillips
Dallas Lee Hardware Co.
Dawsonville Faucett Electric Co.
Decatur The B. F. Goodrich Store 140 Clairmont Ave.
Demorest Ralph's Radio Service
Doraville Doraville Furniture Co.
Douglasville J. B. Warren, Inc.
East Point The B. F. Goodrich Co. 348 N. Church St.
Cawthon & Hollums 225 W. Washington Ave.
Fairburn Copeland & Gastley
Gainesville DeLong Home & Auto Supply
Griffin Willis Quick Tire
Hampton Hampton Hdw. & Furn. Co.
Hapeville Modern Appliance Co. 3445 Stewart Ave.
Jasper Pickett's Appliance Co.
Jefferson Hubert N. Blackstock
Jonesboro Carl's Radio & TV Service
Lathamtown Bell Electric & Auto Supply
Lithonia Lithonia Furniture Co.
Marietta Cowan Auto Supply
McDonough McDonough Eskew Radio Service
Mableton Roadside Furniture Co.
Monroe Fuller Hardware Co.
Newnan Goodyear Service Store
LaMac Furniture Co.
Rome Vic's Goodyear Tire Store
Smyrna Alverson Motor Co.
Scottdale The DeKalb Co.
Stone Mountain Weatherly Appliance Co.
Roswell Roswell Appliance Co.
Thomaston The B. F. Goodrich Store
Tallapoosa J. B. Warren, Inc.
Villa Rica Chester Ergle
J. B. Warren, Inc.
Winder Larry Easy Pay Tire Store

OWN A
Motorola
AND YOU KNOW YOU OWN THE BEST

IDEAS FOR YOUR ~~LIVING~~ *Television* ROOM

Motorola, leader in television, gives you helpful hints on TV and interior decoration!

Where to put it? Living room? Dining room? Den? Only YOU can answer. Television is the biggest thing that's happened to the American family since the invention of the automobile. *So where there's TV, there are people*—old folks, young folks—and neighbors. The entire family—including sprawling kids with their friends. *Think*—before you decide! P.S. Let's face it—just as one radio set led to another *and another*, the day of "the second TV set" has already arrived in thousands of homes. That gives everybody a chance to watch his (or her) pet program.

How near—how far? You don't need a living room "as big as all outdoors" for a television set with a 19" screen. According to the president of the New York State Optometric Association, 6 to 10 feet is the best viewing distance for even the largest picture tubes. Keep that in mind when you arrange your furniture. Place the most comfortable chairs or sofa right in front of your television set.

Period or Modern? Your Motorola dealer will show you traditional styles or stream-lined "moderns" for any decorative scheme—in table models, consoles, and television-radio-phonograph combinations.

The Fashion Academy Awarded this Gold Medal to Motorola "for distinctive design in television cabinetry." Your TV set will be your most "looked at" piece of furniture. *So choose your cabinet with care!*

See Motorola TV—your eye tells why . . . it's a better buy. Motorola's leadership in cabinet design as well as performance is recognized with the 1950 Fashion Academy Gold Medal Award. Typical example of Motorola supremacy is this Combination Model 20F1. Clear, steady 20" picture, only 2 simple controls, Bilt-in-Antenna, super FM/AM radio, "Multi-play" changer plays all record speeds, price only $625. View it at your dealer's along with other beautiful Motorola models from $219.95 to $650.

Your eye tells why—It's a Better Buy!

Motorola
TELEVISION

May these precious, pampered moments begin a lifetime of happiness

Brides and Rich's

Build the Future Together

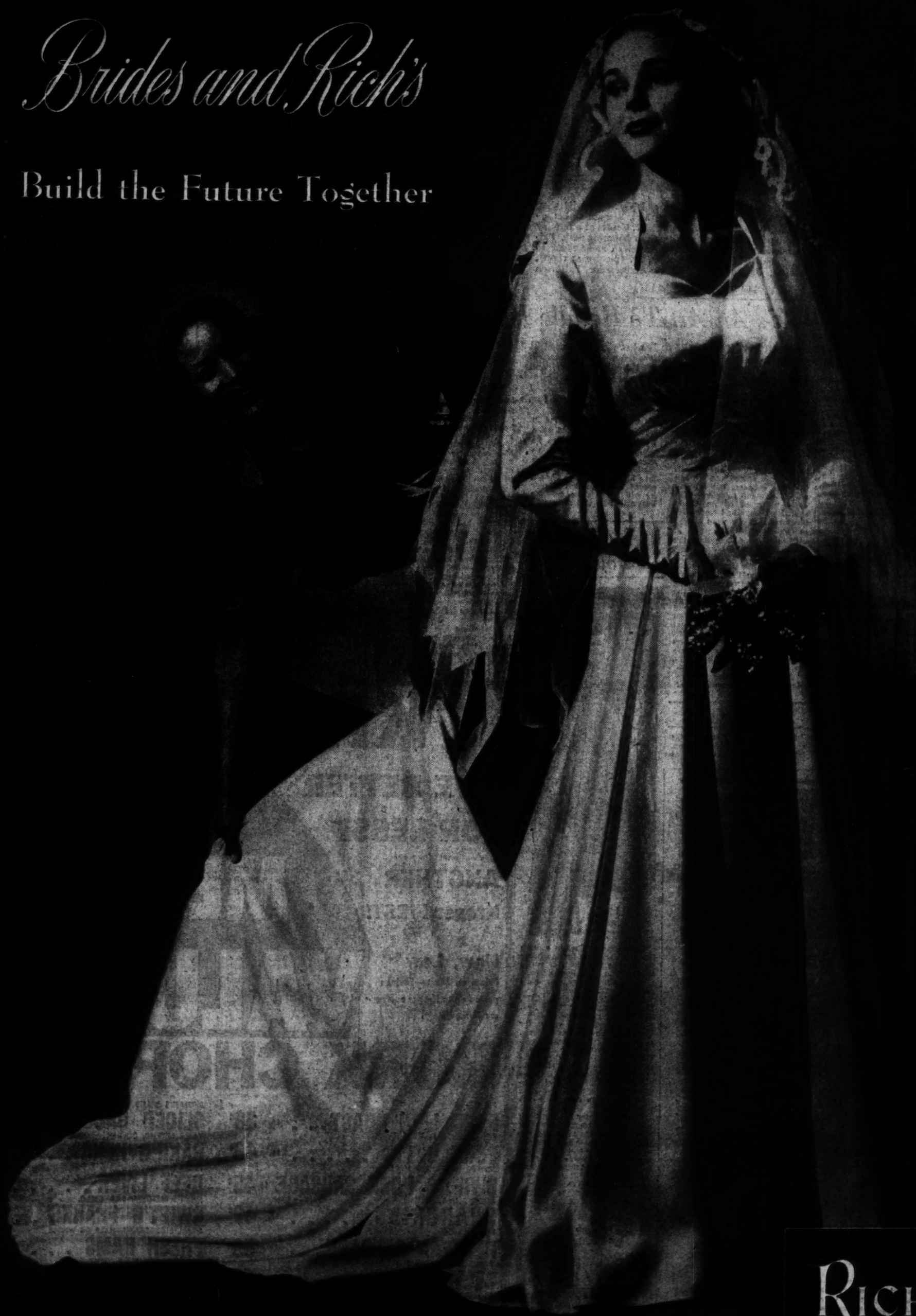

RICH'S

A SOUTHERN INSTITUTION FOR EIGHTY-THREE YEARS

LET'S SEE NOW

'The Best Society The World Affords'

By DORIS LOCKERMAN

It was a long way back last week from the news that Atlanta will have music in its public library, to the time when Mr. Carnegie's gift to the American people was generally a dimly lighted memorial tomb where derelicts seeking warmth or shade made up most of the year-round city trade.

Those were the days when dusty towers of old books, smelling acridly of age and molding bindings, were stacked almost to the huge-domed ceilings, and could be reached only by playful children or pack mules. Spinsters and grey-faced intellectuals sometimes attempted the spiral ascent, but only in the direst determination to be informed. The community at large found the formidable stone steps leading to the front door too great a barrier to be overcome.

Atlanta's new library building, while classicly austere of facade, will be alive with light and color, and the branches scattered throughout the City exude whimsically good humor, even to modern architecture and a huge jolly figure of Uncle Remus' Br'er Rabbit beckoning the wary to enter.

We have been promised a record room, where fine music can be heard and a television viewing room, and a place for viewing films in groups. Already the library has established a wide reputation for its information service, serving hundreds of telephone callers each day with every kind of query in the world from the care and feeding of guppies to the complexion of the second-to-the-last wife of Henry VIII.

Elsewhere in America magnificent institutions operate travel bureaus, speakers' bureaus, courses in public speaking, teach foreign languages, show educational films, operate "ceiling books" with texts projected overhead to bed patients in their homes, and hold such things as chess tournaments for those who find reading too dull.

Such libraries actually are far too infrequently found. Nine out of 10 American libraries are still inadequate, and 35,000,000 Americans living in 600 counties have no library service at all. This is true in the rich urban North, East and West as well as the rural South. In only a few states do all the people have some slight library service.

This week 600 to 800 men and women will be in Atlanta attending the biennial convention of the Southeastern Library Association. They will represent the 101 county libraries, and the 34 counties served through 15 regional libraries of the State.

Their meeting is the outgrowth of an informal gathering in 1920 when 100 librarians from seven southeastern states met together at the Signal Mountain Inn in Tennessee and compared hopes and failures before the big open fireplace in the lobby.

From then on, they met regularly, their number growing. Their motive was to find facts, think out ways by which the darkness of large areas of people could be penetrated by book service. They sought for causes, not alibis. Standards for libraries and training were set up during these years, most of which have been reached and surpassed. So always do ideas and dreams act as forerunners of the accomplished fact.

Subsequent meeting of the library group heard Jonathan Daniels, May Lamberton Becker, Margaret Mitchell, Ralph McGill, with every convention expanding in attendance and hope. Dr. Allen Albert will be the featured speaker of the current convention.

A top Nazi once warned of the "American public-library menace," and wherever despots would rise, books are always banned and burned.

But no violence or discouragement has been able to change the words of Andrew Carnegie, the man who gave away 56 million dollars: "The person who enters a library is in the best society this world affords."

Constitution Staff Photos—Ryan Sanders

AMBASSADOR FETED—Dr. and Mrs. Howard Hailey (picture at left) are greeted by Mrs. Richard C. Patterson, Jr. (wearing orchid), and R. W. Courts at a Sunday reception at the Capital City Club honoring Mrs. Patterson and her husband, the American ambassador to Guatemala. Mrs. R. W. Courts, Sr. (picture at right), hostess, listens attentively to Ambassador Patterson who will discuss "Life Behind the Iron Curtain" at 12:30 p. m. Monday at a joint meeting of the Atlanta, Decatur, East Point, Marietta and Austell-Clarksdale Rotary Clubs at the Atlanta Athletic Club. Ambassador Patterson served as State Department representative in Yugoslavia from 1944 to 1947. He is author of two books, "The Sixth Column" and "Responsibilities of Directors."

Garden Gate Club to Meet Tuesday

The Garden Gate Club will meet Tuesday in the chrysanthemum gardens of Mrs. A. A. Geiger, 1990 Palifox Dr., N. E., at 10:30 a. m.

The theme for the year is "Beautifying Our Home Grounds." Mrs. Geiger will speak on annuals and perennials.

MARY HAWORTH'S MAIL

It's An Art To Handle Hubby, Still 20 at 40

DEAR MARY HAWORTH: We have been married 21 years. I was 19 and Jay was 20 when we were married. I knew he'd been terribly spoiled by his mother, and that he couldn't handle money, but like so many dewy-eyed girls, I thought that together we could manage. I was brought up to be rather serious, and yet I liked fun, in a clean way.

We had been married only a few months when Jay slapped me one evening in front of my sister, for teasing him. He can't stand being teased, but when he teases, it's funny (he thinks). Well, years passed and we had two fine children, but I didn't dare let them interfere with Jay's pleasures or he would sulk. He always had money for pleasures, but we were always in debt and still are.

Once I tried handling the money, but it hurt Jay's ego, and so much was missing from his pay by the time he turned it over to me that I gave up. Later I learned he was having affairs. When confronted by the evidence he readily admitted it. He said that at last I'd found out what had been going on all along, and he doubted that it would ever stop. But I felt that he did stop for some years after that; and I for one was very happy and I think he was, too.

Now I'm beginning to have doubts again. He goes out of his way to embarrass me in front of our friends, and when I ask why, he just says he won't argue about it, or he gets furious if I question him further. In spite of all this, I love him and want to have a secure marriage, but I fear he will never grow up. He boasts that he will always be as young as he was at 20; and nags me for being "too mature." But I feel that at 40 I can't go around kicking up my heels as I did at 20.—F. Y.

DEAR F. Y.: In having a baby in middle age, theoretically to settle Jay, you were thereby defeating the very purpose you hoped to achieve. Or at any rate, you were again seriously unsettling the marriage that had begun to subside into a somewhat companionable stride of recent years, when Jay seemed faithful and happy thus.

No doubt this peaceable period was largely due to your having more time to give him, inasmuch as the two older children had outgrown babyhood and were moving into self-help years.

His recent outbreak of hostility, which may include renewed incidents of infidelity as you suspect), is unquestionably a compulsive expression of resentment of the new lease on responsibility, and a slap at you for bringing it on him.

In spoiling him terribly, his mother was aiming at enslavement, too; and you've paid dearly for stepping into her shoes, for that of course is the role he's assigned you in marriage. Having traded his mother for you, he privately feels utterly dependent upon your emotional support.

This hateful bias, of begrudging happiness to intimates and unconsciously refusing to contribute to it, is fairly commonplace neurotic behavior; and Dr. Karen Horney discusses it from various angles in one of her excellent books, "The Neurotic Personality of Our Time," published by W. W. Norton and Company.

—M. H.

Stork Set

Mr. and Mrs. Austin B. Chase announce the birth of a son, Michael David, on Oct. 2, at Piedmont Hospital.

Make It Yourself

2188
SIZES 14 - 48

Soft, pleasing lines in a dress that does wonders for the fuller figure. Use the touch of ruffle trim if you like, long or cape sleeve, rolling revers or open neckline.

No. 2188 is cut in sizes 14, 16, 18, 20, 36, 38, 40, 42, 44, 46, 48. Size 18, 3⅝ yards 39-inch.

Send twenty-five cents for Pattern with name, address, style, number and size. Address Pattern Bureau, The Atlanta Constitution, Box 42, Old Chelsea Station, New York 11, N. Y.

Patterns ready to fill orders immediately. For special handling of order via first-class mail include an extra five cent per pattern.

The Fall-Winter Fashion Book has many wonderful ideas for smart fashions you can sew, delightful Christmas gifts you can make (both toys and wearables). Over 125 practical, easy-to-sew pattern designs for all ages, all occasions. Send now for your copy. Price just fifteen cents.

Make the Starlac "one sip" test!*

Taste why thousands are now using Starlac—the better nonfat dry milk for drinking, baking, making buttermilk!

STARLAC IS MILK WITH ONLY THE WATER AND FAT REMOVED!
STARLAC costs only about 7¢ a quart

© The Borden Co.

* Just mix Starlac with water. Taste it!

Let your first sip tell you why so many women agree:

Starlac is better for drinking, baking, making buttermilk!

And it should be! Starlac uses milk from *tested herds* only, it's *quality-tested 24 times* while being made.

Starlac is quality-controlled by Borden's—the greatest name in milk!

★ Why use any other nonfat dry milk? Borden's brings you Starlac for as low as 35¢ a full pound.

Get Starlac in the full pound package at your grocer's today!

Fat Girls are second choice

REDUCE

- HIPS
- THIGHS
- LEGS
- BULGES
- NO STRICT DIET
- NO EXERTION
- NO DISROBING
- NO ELECTRICITY
- NO DRUGS

Stauffer System

WE WHITTLE MIDDLES—BELITTLE HIPS—Leaving you slim, trim, vibrant, exciting. The center of attention—for KEEPS. Phone today!

In Series . . . $1 Per Visit

Free Trial Treatment

*Trade Name Registered

667 Peachtree St., N. E. (Across from Fox Theatre) Telephone ATwood 3297

Lobby of Healey Bldg. (Across from Old Post Office) Telephone LAmar 5113

PORCH AND BALCONY RAILS

Designs and Estimates Without Obligation
441-445 Memorial Dr., S. E.

ARTHRITIS RHEUMATISM

Safe, Tested Medication Works Fast To

STOP THE PAIN!

PRESCRIBED BY MANY DOCTORS—USED IN MANY HOSPITALS!

IF YOU are suffering the pains and discomforts of arthritis or rheumatism you should know these facts:

Clinical reports prove that many men and women who endured such pains for years have been greatly helped by DOLCIN Tablets.

Thanks to taking DOLCIN—grateful users—all over the world—report they are active again...working again ...enjoying long-lasting relief from pain. For all these DOLCIN users—aching joints and muscles are just a memory.

DOLCIN is the scientifically-compounded product especially designed to bring fast relief from the pains of arthritis, rheumatism, sciatica, bursitis and neuritis.

And...vitally important...DOLCIN is safe—it will not harm your heart or any other organ. That's why DOLCIN is used in many hospitals—prescribed by many doctors. Millions of bottles have been used.

Profit by the experience of others. Don't delay! Get inexpensive DOLCIN from your druggist today. Only $2.00 for 100 full-strength tablets. Also available in 500 tablet economy size.

Be Sure You Get The Original and Genuine...

DOLCIN®

DOLCIN is the registered trade mark of this product. U. S. Pat. No. 2,177,334. Patented in Canada and Foreign Countries. Copr. 1950.

KROGER'S

LIVE BETTER FOR LESS!

ANOTHER Kroger FIRST!

New, Low Prices on Meat—Savings passed on to Kroger customers immediately.

TERRIFIC MEAT VALUES

PORK CHOPS Center Cuts Lb. 59c

RIB END
PORK LOIN ROAST . . . Lb. 39c
BOSTON BUTT, SEMI-BONELESS
PORK BUTTS . . . . . Lb. 49c
SWIFT'S BROOKFIELD BRICK
SWIFT'S PORK SAUSAGE Lb. 45c
FRESH, SMALL, LEAN
SPARERIBS . . . . . Lb. 49c
HOT OR MILD
REDFERN SAUSAGE . . . Lb. 59c
KROGER'S TENDERAY PLATE
STEW BEEF . . . . . Lb. 29c
KROGER'S TENDERAY
ROUND STEAK . . . . Lb. 89c

SHOPPER'S BRAND
SLICED BACON . . . . Lb. 57c
TABLE DRESSED, GOLDEN
BAKING HENS . . . . . Lb. 45c
FRESH SLICED
BEEF LIVER . . . . . Lb. 59c
SWIFT'S PREMIUM—1-LB. CELLO.
SWIFT'S FRANKS . . . Lb. 55c
SMALL SIZE—SHANK—HALF OR WHOLE
FRESH HAMS . . . . . Lb. 49c
BONE IN, BREAST
VEAL STEW . . . . . Lb. 25c
SHOULDER-CUT, GRADE "A"
VEAL ROAST . . . . . Lb. 59c

There's no gamble on quality when you buy Fryers at Kroger Stores. Every Fryer completely cleaned, cut-up and ready for the pan.

FRYERS Swift's Tendergrown Lb. 55c

IDA JEAN KAIN

Eat Well To Keep Good Health Longer

A doctor friend requests that I write on the importance of adequate nutrition for older people . . . "Every day older folks come into my office with definite signs of poor nutrition. They complain of vague aches and ailments—yet they are always surprised when I point out they are not eating the foods that furnish materials needed to ward off senility."

A woman will tell him apologetically: "Since the children are gone, I don't bother fixing much food . . . it hardly seems worthwhile. All I feel like eating is a little toast and tea for supper." And that way she gets more tired and listless and less inclined to bother, and then definite symptoms of malnutrition show up.

Many people think appetite is a safe guide as to what to eat and how much. But that all depends on how appetite has been trained. For example, if you have a fondness for starches and are prone to make a meal of bread and butter and perhaps a cup of tea . . . your appetite may be satisfied, but your nutrition needs will certainly not be met.

Malnutrition means poor nutrition, and in our country the cause is generally wrong food habits. Lack of funds may figure in too, with the dollar buying so much less, but with knowledge of basic nutrition needs, it is possible to buy good nutrition on a limited budget. But on any budget, as activity lessens and less food is required, the foods which must not be slighted are those that contribute the materials needed to keep the body in good working condition.

From middle age on, it is particularly important to follow the excellent nutrition rule to eat what you should first . . . then eat what you want within your fuel (calorie) requirements. Here are the foods which should be given first place in the diet: milk and cheese, vegetables and fruits, wholegrain cereal and bread, and meat or seafood.

It's a bother to fix vegetables and prepare a balanced meal; but when you think of your daily three meals in terms of more years of enjoyable living, that puts a different light on it. Frozen vegetables make things easier . . . some are frozen so only part of the package need be used at one time. Make it a point to have one or more servings of dark green leafy or yellow vegetables each day. Drink three glasses of milk every day to meet the increased calcium requirements. Unless the doctor advises against them, eat an egg each day; and a serving of lean meat or fish for necessary protein.

Have a couple of fruits daily, including a citrus fruit or juice to furnish vitamin C. Red, unhealthy gums and sores at the mouth corners are signs of lack of this vitamin. Also fleeting aches and pains may be attributable to a vitamin C deficiency. Citrus fruit or juice is the best source of this vitamin . . . tomatoes and juice, next best.

It has now been proved that a great many afflictions of middle and old age are directly traceable to poor nutrition and wrong food habits.

Business Women Create Tallulah Scholarship

Announcement of a new $2,000 scholarship fund established by the Atlanta Business and Professional Women's Club featured the meeting of the Board of Trustees of Tallulah Falls School held last week at the Henry Grady Hotel. This is the second scholarship to be created by this group of business women, the first having been established in 1926.

Completion of the Dorothy Copeland Connally scholarship was also announced. Contributions from 156 donors to the scholarship endowment provide for dormitory students at Tallulah.

Mrs. Alvin Barge, Jr., new president of the Young Matrons' Circle for Tallulah, was welcomed. She presented a group of friends whom Mrs. Pope Fuller, director, was instrumental in getting interested in the school, the result being the making of 2,000 feet of colored moving pictures of the students' daily activities and life at the school. The pictures were made by Robert H. Stanley, Gates H. Dunn and Dr. D. Hoyt Simpson.

Mrs. Ralph Butler, executive vice president, presided in the absence of Mrs. Z. I. Fitzpatrick, president and director, and reported on the 1950-51 school term. All buildings were painted and repaired during the Summer, new dormitory equipment purchased, and a two-acre lake constructed.

Mrs. Clay Stelling, director of the Junior Section, Georgia Federation, reported a growing interest by younger clubwomen in the school.

The newly elected officers and district president trustees of the Federation were honor guests at the dinner and meeting.

MRS. ALICE T. TURNER
If you're healthy . . .

Retired Nurse Volunteers As Grey Lady

Ten years ago, when Mrs. Alice Taylor Turner retired from active duty as university nurse on the Emory campus, by all rights her career as a registered nurse should have been ended. But to Mrs. Turner, retirement meant freedom to devote herself to volunteer work, for in no time she had gone back to Emory as a Gray Lady, giving four days a week to working at the front desk, greeting incoming patients and putting them at ease with her cheerful reassurance.

Now, in view of the nursing crisis, Mrs. Turner has volunteered for one day a week on the surgical floor of Emory Hospital. "If you're healthy you can't sit in a chimney corner when there's so much to be done," she says briskly.

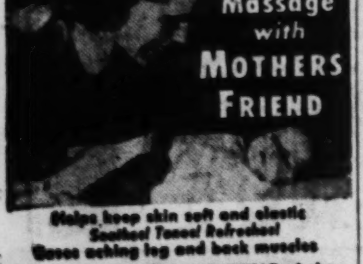

Helps keep skin soft and elastic
Soothes! Tones! Refreshes!
Eases aching leg and back muscles

WHEN YOU'RE EXPECTING a baby and your skin gets dry, tight and uncomfortable, rub gently with Mothers Friend to get quick relief. It soothes and refreshes—keeps skin soft and elastic—keeps muscles fresh and strong. Relieves tingling, numbing and burning feelings in back and legs. Only Mothers Friend has this special soothing and refreshing action. Try it today. $1.25 for generous size bottle at most drug stores.

Used for comfort by expectant mothers for over 70 years. MOTHERS FRIEND

the New Shape is the news

The new-shape curved suits—news because they're softer, rounder, and *so* flattering! Designed with a padded, hip-arched jacket to make the slim skirt appear even slimmer.

The new-shape Modess box—news because it, too, is designed with a clever purpose in mind. Because the box is skillfully shaped like many *other* kinds of boxes, you'd never guess it contains Modess. Another tactful idea... Modess boxes are *pre-wrapped* before reaching your store.

Same number of fine napkins. Regular, Junior, and Super Modess sizes.

DANCERS CHOOSE TOE SHOES WITH ENGLISH ACCENT
Dorothy Alexander, Virginia Rich and Merilee Smith admire the dancing slippers they brought back from England where they studied with the Sadler's Wells School of Ballet in London.

CURTAIN RISES MONDAY

Sadler's Wells Ballet To Recall London Evenings for Trio Here

By ANNE CAIN

When the Sadler's Wells Ballet Company raises the curtain on its performance Monday evening, at least three of the observers in Atlanta's Municipal Auditorium will be remembering with pleasant nostalgia the sta teliness of Covent Garden evenings in London.

Dorothy Alexander, director of the Atlanta Civic Ballet, along with Merrilee Smith and Virginia Rich, members of the local company, spent the summer in Europe, and one colorful month as members of the Sadler's Wells Ballet School.

Miss Alexander, who has studied widely in this country and abroad, was charmed with the spirit and the atmosphere of the school, finding a great contrast with the New York concept of schools of ballet.

"We were greeted on our arrival by Arnold Haskell, the world famous Director of the School, who is the author of books known to all lovers of the ballet. Unlike schools in this country, where a new student may go for weeks and months without even seeing any instructor except his own, we were immediately introduced to Miss Phillips, principal of the school, Madams Lydia Kyasht, a wonderful dancer of the day of Pavlova, the Ballet Master, Plucis, and many others. We were struck by the dignity and the respect accorded the individual, without any difference because of importance or lack of it. There is a charm and a grace peculiarly theirs, and it extends into the teaching classes."

This courtesy according to Miss Alexander, is reflected in the students' attitudes. A correction in technique brings a grateful, "Thank you," from the student, and the spirit of rivalry is an esthetic one, seeking perfection in execution, rather than personal acclaim.

The real differnce between the interpretations of the English company, and those of our own country were made very clear to the Atlantan when the New York Ballet moved into Convent Garden on the heels of the Sadler's Wells dancers.

"The reverence for tradition, so much a part of the English approach, is evident in their interpretation, making their renditions almost a ritual. On the other hand, the fiercely independent interpretiveness of the Americans carries with it a fire and vibrancy that is stimulating. Definitely, both approaches have much to contribute to the field of the dance."

Miss Alexander and her companions brought back two specific memories from their stay in London. First, they bought 24 pairs of English toe shoes, which they found wonderfully light and supple. "You can put on a new pair, and dance a performance!"

Secondly, they brought back a profound respect for a school where all the students had what Miss Alexander terms, "a gorgeous Arabesque." Atlanta ballet dancers might as well prepare themselves: if the dark-haired dancer has her way, they will attain a "gorgeous Arabesque."

President, New Members Named by Assemblies

Miss Josephine Kane has been named president of The Assemblies, succeeding Miss Alice Mitchell who headed the organization for the past year. The other officers will remain the same, including Miss Annette Livingston, vice president; Miss Dorothy Chapman, secretary; and Miss Gray Powers, treasurer.

New members invited to join The Assemblies include Miss Mary Bailey of Griffin, Misses Florence Monroe, Anne Kinsella, Mary Helen Harrison, Louise Clark, Virginia Weinman, Tish Sharp, Nancy Starr, Renee and Foster Jones, Wingfield Ellis, Anne Lovic Floyd, Anne Weyman, Dina and Helen Lee, Sally Clay, Nancy Frazer, Jane Woodham, Louise McNeel of Marietta; Patricia Cortelyou of Marietta; Harriet Hallman, Mary Thomas, Noel Barnes, Lulu Camp, Barbara Kilgore, Alice Wight, Anne Simpson, Jean McLellan, Harriet Witham, Callie Huger, Anne Warren and Alice Wilson.

The Assemblies have planned a champagne dance to take place at the Piedmont Driving Club on Friday evening, Dec. 22, to which a limited number of invitations will be issued. This annual event is one of the important affairs on the Winter social calendar.

Child Care Institute Slated For Grady Volunteer Aides

A three-part institute for volunteers in the Children's Ward at Grady Hospital will be held this month to familiarize ward aides with the technique of working with hospitalized children and to study, in the interest of mental hygiene, the emotional security and problems of very young patients.

Dr. Joseph Patterson, pediatrician, will address the group Tuesday on the "Attitude of Volunteer Workers Toward Children's Communicable Diseases." And Miss Sarah Carter, who has been teaching clinical pediatrics, will discuss the "Utilization of Volunteers in Children's Wards."

On Oct. 17 Miss Fannin Stokes, teacher from the department of education, will talk on "How to Play With a Sick Child." Mrs. Joseph Gross, a case worker with the Child Welfare Association, will be discussant with Miss Stokes. Both these discussions will be held at Grady Hospital.

The last session will be held on October 24th in the auditorium of the Georgia State Department of Health Building. Mrs. Nell McGlothlin, of the Georgia State Department of Health, and Miss Frances Sanchez, public health nurse, will speak and show a film on the "Emotional Needs of the Hospitalized Child."

TOMORROW'S MENU

BREAKFAST
Iced Tomato Juice
3-Minute Eggs
Toasted Butter Rolls
Fig Jam
Cocoa Coffee

LUNCH
Potato Chowder
Bacon Toastwiches
Sweet Pickles
Orange Gelatin
Beverage

DINNER
Vegetable Plate of
Baked Squash, Cauliflower,
Minted Peas, Kale
Date Muffins
Grapefruit Salad
Apple Dumplings with
Vanilla Sauce
Beverage

These Interesting People . . .

Mr. and Mrs. Roy B. Sewell left Friday for New York where they are guests for a week at the Waldorf-Astoria. They attended the World Series.

Dr. and Mrs. Buell Herzig, of Waycross, arrived Sunday to visit their brother and sister, **Mr. and Mrs. John Pfeiffer**, on Vermont Rd. Dr. Herzig will attend the meeting of the Georgia Dental Association here.

Mr. and Mrs. A. George Lanoch and daughters, **Carole and Gayle**, of Chicago, have arrived to visit Mrs. Lanoch's parents, **Mr. and Mrs. P. M. Coleman**, on Stewart Ave. Mrs. Lanoch is the former **Miss Pauline Coleman.**

Mr. and Mrs. Beverly DuBose, Jr., are in Richmond, Va., en route to a visit to New York and New England.

Dr. and Mrs. Homer Swanson have returned from a visit to Rochester, Minn., where the former attended a meeting of the American Academy of Neurosurgery. En route home, Dr. and Mrs. Swanson visited friends in Chicago for several days.

Mr. and Mrs. Maynard Durham have returned from Boston, Mass., where they visited their son and daughter, **Mr. and Mrs. Kelsey Walker, Jr.**, for a week.

Mrs. Frank Porter, of Bristol, England, arrived Saturday from New York to visit her son and daughter, **Mr. and Mrs. Ralph T. Jones, Jr.**, of Decatur. Mrs. Porter sailed from Southampton on the S. S. Washington.

Mr. and Mrs. Henry Ware have returned from a trip to New York and Detroit.

Mrs. Thornton Marye continues ill at the Jessie Parker Williams Hospital.

Don Naylor To Address Pen Women

Mrs. Murray Howard, radio chairman of Atlanta Branch, National League of American Pen Women, will present Don Naylor, program director of radio station WAGA, as luncheon speaker at the meeting Wednesday, at the Atlanta Athletic Club. He will discuss "Writing Radio Scripts With Audience Appeal," and follow it with a round table for questions by the members.

A highlight of the luncheon program will be presentation of Mrs. James E. Hays as the Branch "Author of the Month." As Louise Frederick Hays, State Historian, she assembled and annotated material for "The Story of Wilkes County," by authority of Ben W. Fortson, Jr., Secretary of State, which was published Oct. 1. Mrs. Thelma Thompson Slayden, Book Chairman, of Thomaston, will lead the Branch in honoring Mrs. Hays.

Mrs. Jane Mattingly, Music Advisory member, will discuss "Music in Everyday Living;" Mrs. J. O. Wynn, Genealogy Chairman, "How to Do Research on Genealogy." Mrs. Agnes Cochran Bramblett of Forsyth, Chairman for the State's first observance of Poetry Day on Oct. 15, will outline Pen Woman participation in Poetry Day.

Mrs. Nelson Severinghaus, Year Book Chairman and her committee, will deliver the new Year Books.

Hadassah Brunch Set for Oct. 30

The annual Hadassah Brunch will be held at the Progressive Club Oct. 30, at 11:30 a. m. Mrs. Moses P. Epstein, former Hadassah National President, will speak, according to Mrs. S. J. Steinbach, Vice President in charge of fund raising.

The following chairmen have been announced: Herzlia Group, Mrs. A. A. Adair and Mrs. Sidney Rich; Kadimah Group, Mrs. Joe Finkelstein and Mrs. Paul Ginsberg; Szold Group, Mrs. Sol Yudelson and Mrs. Dave Meyer; and Tel Hai Group, Mrs. Sidney Caplan and Mrs. Alec Sheron.

SOCIETY EVENTS

MONDAY, OCTOBER 9

Tea from 4 to 6 o'clock for **Mrs. Vernon Wooten** and **Mrs. Harry Sessions** by Mrs. Charles R. Younts.

Party at 8 o'clock for **Miss Bebe Wright** and **Joseph M. Cheshire** by Mrs. Otis L. Baskette.

PEO Sisterhood

PEO Sisterhood, Chapter B, will meet with the President, Mrs. Lester R. Smith, 663 East Pelham Road, N. E., on Thursday at 11:30 o'clock. Mrs. James K. Dobbs, President of League of Woman Voters, will present the program on "Citizenship."

Classical Piano Instruction

Correct Technique and Fundamentals Stressed with Rapidly Twenty Piano Repertoire

Enroll now for desirable opt

Beginners or Advanced

Hours 10 a. m. to 8 p. m.
J. M. HOLMES, Director
Earlier or Later by Appointment

Vets May Enroll Under G.I. Bill

ARTIST FOXTROT PIANO SCHOOLS
40 Peachtree Arcade
WA. 6257

Stoddard INC.
LAUNDERERS & CLEANERS
FUR STORAGE
Phone VE. 6601
713 W. PEACHTREE, N. W.
682 LEE ST., S. W.
12 HOUSTON ST., N. E.
ATLANTA'S OLDEST AND MOST RELIABLE

SPECIAL
Regular $3.00
ESOTERICA
$2.00 Plus Tax
for a limited time

Save $1.00 on a cream made specially to fade weathered brown spots — and keep skin white and soft as can be. Now you can get ESOTERICA — the wonder cream everybody is talking about—at a 1/3 saving.

Over 1 million women have used it to
Fade Weathered Brown Spots
Buy this bargain so you can
Fade Unwanted Suntan

Fade weathered brown spots, unwanted tan, other blemishes caused by weather or neglect. A new cream called ESOTERICA has been perfected by a 30-year old laboratory. A dainty white vanishing skin cream containing a special pigment-breaker.

Now is the time to prepare for fall fashions by clearing weathered skin blemishes from face, arms, hands and throat. Get a liberal supply of ESOTERICA while this special offer lasts. At your favorite toiletry counter.

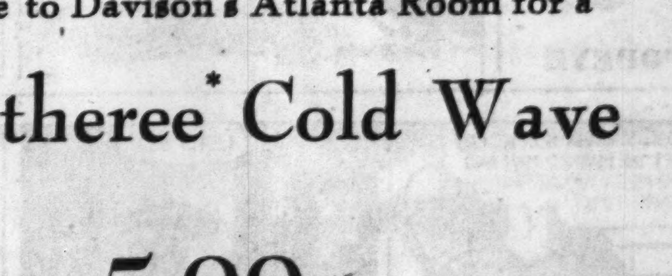

Be Fashion-Wise . . . Be Budget-Wise
Come to Davison's Atlanta Room for a

Featheree* Cold Wave

Only 5.00

Phone WA. 7612, Ext. 303 or 304. You'll be glad you did! For the Featheree Cold wave is long-lasting, easy-to-manage, and leaves your hair soft and lovely looking. You'll have curls and waves just where fashion decrees. Only in our Atlanta salon.

Other Atlanta Room Prices

Haircut	1.35
Shampoo and Fingerwave	1.35
Haircut, shampoo, fingerwave	2.45

Davison's Beauty Salon
Davison's Beauty Salon, Second Floor

*Reg. U. S. Pat. Off.

THERE! THAT TOOK CARE OF BUBBLES ANVIL!
WHAT ARE YOU SOCKING HIM FOR? HE'S A COP
HE FIRED THAT SHOT!
HE DID NOT
NO, BOYS, HOLD IT! THE SHOT CAME FROM UP THERE BACK OF THE SPOTLIGHTS!
NOW TO THE STOCKROOM FOR MY NEXT MOVE! EVERYTHING IS GOING LIKE CLOCKWORK.
DICK TRACY
WATCH YOUR HAT AND COAT
TODAYS MENU
HERMAN
CONTROL, THIS IS SEARCH AND RESCUE! THIS IS CONTROL.... THE RED STAR TRANSPORT HIT THE WATER JUST BEYOND THE REEF!
OBJECTIVE VISIBLE! SURFACE UNIT AWAY — OVER.
SEARCH AND RESCUE, THIS IS CONTROL.... THAT BOGEY MAY BE A BOOBY TRAP! USE CAUTION! ...OVER.
THINK OF THAT BLONDE WITH THE HONEY DRIPPIN' VOICE BEIN' IN THERE! STEP ON IT, YOU JOKERS!
WE'RE BIG SHOTS!... CONTROL THINKS THE BOGEY MIGHT HAVE BEEN CARRYING AN A-BOMB TO LOB AT US!
OH, BOODY! MAYBE OUR G.I. INSURANCE PAYS DOUBLE IF WE'RE HIT BY THE JACK POT!
HOW DOES IT LOOK, STEVE?
CRASH BOAT CLOSING IN, SIR! NO SIGN OF LIFE NEAR THE WRECK!
STEVE CANYON
WHERE AM I? WH-WHAT HAPPENED?
YE WUZ FIXIN' TO DROWN WHEN MY MAN SNUFFY AN' HIS DOG PULLED YE OUT--
BLESS HIS HEART!! I CAN'T SWIM A STROKE-- I--I'LL NEVER BE ABLE TO REPAY THE MAN--I--
AW, SHUX-- YE NEEDN'T FEEL BEHOLDEN TO PAW--
YE CAN JES' THANK YORE STARS YE HAD ON THAT PURTY CHECKY VEST
SNUFFY SMITH
MY HEAVENLY DAYS! WHAT A SPORTY JOB... WHERE IN THE WORLD DID MOON GET THAT?
MR. JONES GIVE IT TO HIM FOR SAVING TOPSY'S LIFE.
MY! MY! I DON'T HARDLY KNOW WHAT I'D SAY IF ANYBODY EVER GAVE ME ANYTHING LIKE THAT.
I DO— YOU'D SAY! "WILLYAM, LOOK OUT FOR THAT TRUCK...." "STOP FOR THE STOP LIGHT"-- "KEEP YOUR EYE ON TH' ROAD AND OFFA THEM SKIRTS!"
YES, SIR, ALL UNCLE WILLIE'D HAVE TO DO IS SET BACK AND ADMIRE THE SCENERY WHILE MAMIE DONE TH' DRIVIN'— EXCEPT, OF COURSE, HE'D HAVE TO HANDLE TH' STEERIN' WHEEL.
MOON MULLINS
BESSIE'S GOT A GUY AND AIN'T TELLING- WINNIE KNOWS ABOUT IT -- BUT DOESN'T KNOW WHO IT IS --
IT'S VERY OBVIOUS AUNT BESSIE'S GOT A SWEETHEART -- BUT I CAN'T UNDERSTAND WHY SHE WON'T CONFIDE IN ME --
OF COURSE, IT'S REALLY NONE OF MY BUSINESS, BUT WE'VE NEVER HAD A SECRET BETWEEN US BEFORE --
OH DEAR, I DO WISH I COULD TELL WINNIE OF THIS GREAT LOVE THAT'S COME INTO MY LIFE --
BUT I'M SO AFRAID SHE'D THINK ME A SILLY OLD FOOL - FALLING IN LOVE AT MY AGE!
WINNIE WINKLE
OURSIDE HOLDS A SLIM LEAD OF 10 TOUCHDOWNS, BUT BETWEEN HALVES THERE ARE WHISPERS OF TREACHERY PLANNED BY YONSIDE
HERE'S THE SOLID IRON FOOTBALL SOMEBODY ORDERED!!
OKAY, JUST DUMP IT!!
I'LL SMUGGLE IT ON THE FIELD!!
MY GUESS IS YONSIDE WILL TRY TO WIN BY HOOK OR CROOK!!
POPEYE, WHAT POSITIONS DO HOOK AND CROOK PLAY??
EVEN WITH MY GREAT STRENGTH I CAN HARDLY LIFT IT!! JUST WAIT TILL MR. LUMMOX KICKS IT WITH HIS BARE TOE!!
POPEYE
NOW WE CAN GET THE MASKED MAN AND THE MESA KID AT THE SAME TIME!
LET'S GO!
IF THOSE CROOKS ARE WATCHING YOUR OFFICE, DOC, THEY SAW ME COME IN!
WHAT OF IT?
IF THEY'RE WAITING TO GET ME, THIS IS THEIR CHANCE!
LONE RANGER
Lieutenant Blaine, with Chester roped securely to his back, boards Barney Boone's yacht as dawn breaks--
WHEN I CUT THIS ROPE, GRAB IT, KEEP LOW AND FOLLOW ME!
RIGHT, SIR--
One minute later----
QUICK, CHESTER! GET HIS GUN AND HAND ME THE ROPE!
THE GUMPS
NO! DON'T CALL MY HUSBAND, MRS. WORTH! -- I'VE GOT TO THINK UP A STORY! -- ONE OUR FRIENDS WILL BELIEVE TOO!
THE TRUTH CAN BE SOFTENED, JANE -- WITH TACT!
ON YOUR CALL TO CEDARVILLE! -- MR. WARREN H. WOODS IS READY!
GO AHEAD! YOU CAN'T MAKE A MORE HOPELESS MESS OF MY LIFE THAN I HAVE!
MR. WOODS -- I HAVE WONDERFUL NEWS FOR YOU -- ABOUT YOUR WIFE!
MARY WORTH
UH, FUNNY TO RUN INTO A PAIR OF OLD A.A.F. BUDDIES HERE AT THIS TANK TOWN FLY-STATION, GOIN' SOME PLACE?
UH, HIM, WAITING FOR A PLANE, SIR — JUST A LITTLE TRIP, UH, JAGKENS.
OH?... LOTTA THE OLD FLY-BOYS ARE BACK PUSHING THROTTLES FOR UNCLE SUGAR, I KINDA THOUGHT...
LET'S GO, JAGKENS. THESE CIVILIANS MUST BE BORED WITH THE OLD-SOLDIERS-HOME TYPE CHATTER.
WHY THAT BRASS-BOUND, TIN-PLATED...! FOR TWO USED YO-YOES I'D...
CLAM UP, CHAZZ! IF THE GUY WE'RE HUNTING IS ALIVE, WE COULD TALK HIM TO DEATH!
TERRY
H-M!
AUTO SALES ROOM
HOW MUCH "TRADE-IN" WILL YA ALLOW ME ON A NEW CAR?
GRANDMA
AS WAR THREATENS IN THE JUNGLE--
THIS IS YOUR LAST PASSAGE THRU LLONGOLAND! IN THREE DAYS, OUR BORDERS CLOSE TO ALL STRANGERS!
THE INNOCENT CAUSE OF IT - THE STOLEN WHITE MONKEY -- IS ABOARD THE ANIMAL TRAPPERS' FREIGHTER, THE "CONNIE M"--
ITS PAPERS CLEARED THE "CONNIE M" MOVES OUT WITH THE TIDE--
SOMEBODY SLUGGED ME. WHAT HAPPENED TO DEVIL? I'VE GOT TO REACH THAT SHIP-- AND GET THE WHITE MONKEY - OUU - MY HEAD--
PHANTOM
THAT BIG HEEL, BICEPS, STOLE MY GIRL, TIMBER, BUT I'M GONNA WIN HER BACK AND -
IF HE KEEPS TRYIN' TO PUSH ME AROUND, HE'S GONNA GET WHAT'S COMIN' TO HIM!
NO! YOU MUSTN'T FIGHT! A CADET CAN GET WASHED OUT FOR ALMOST ANYTHING... ESPECIALLY FOR BAD CONDUCT!
I KNOW... BUT WHY SHOULD I LET THAT BIG BULLY, BICEPS, NEEDLE ME ALL TH' TIME, DUCKFOOT!
WELL, YOU JUST GOTTA IGNORE WHATEVER HE SAYS!
IT ISN'T ONLY WHAT HE SAYS! HE HAS OTHER WAYS OF RUBBIN' IT IN... LOOK...
SMILIN' JACK
WOW! THOSE TWO CITY HOODLUMS WOULD'A' GOT ME SURE, IF IT HADN'T BEEN FOR "SUDDEN" SUTTON--
YEP!
SHOULDN'T 'A' LET YOU RUN WILD IN A MININ' TOWN NO-HOW! NO FITTIN' PLACE FER A YOUNG'UN...
AW, TH' MINERS ARE SWELL!
SHORE! BUT GOLD DRAWS PLENTY AS AIN'T MINERS - I'M TAKIN' NO MORE FOOL CHANCES O' ANYTHING HAPPENIN' TO YOU --
WHERE WE GOIN' NOW, LEM?
ORPHAN ANNIE
Miss, would you please give us each a cup of hot water?
Certainly.
And that teacher had the nerve to tell me my Henrietta was below average!
I know from what my Elbert says she plays favorites.
Thanks for the tea party!
Why, Corky, why?
People!
GASOLINE ALLEY
DOROTHY, COME HERE!
?
MM-- HE NEVER CALLS ME "DOROTHY" UNLESS HE'S ANGRY!
HORACE, I REFUSE TO TALK TO YOU UNTIL YOU CALL ME "DOTTY" LIKE YOU ALWAYS DO!!
NEVER MIND TRYING TO THROW ME OFF GUARD!!
BILL
BILL
Hat.....
Dress.....
DOTTY DRIPPLE
Need Help? Look in Journal-Constitution Want Ad columns!
TO AID DIGESTION AND KEEP BREATH SWEET— ENJOY THIS TASTY CHEWING TREAT... WRIGLEY'S SPEARMINT GUM!
AT HOME AT WORK AT PLAY
WRIGLEY'S SPEARMINT CHEWING GUM
ENJOY CHEWING EVERY DAY!
CHING CHOW
IT IS WISELY SAID- A HYPOCRITE IS LIKE A PIN - POINTS ONE WAY AND HEADS THE OTHER-
SUBMITTED BY EZRA ARANOFF CHICAGO

They'll Do It Every Time

By Hatlo

HAMBONE'S MEDITATIONS

By Alley

JUST NUTS

AUNT HET

I know mighty few married folks that ain't happy together, and they're as happy as they'd be if they were married to anybody else.

TODAY'S CROSSWORD PUZZLE

ACROSS

1 Stupor.
5 Goddess of the moon.
10 Communists.
14 Baking compartment.
15 Constrain to action.
16 Revise for publication.
17 Hammer head.
18 Outdoor recreation.
19 South American country.
20 Wandering.
22 Darkened.
24 Hog fat.
26 Persia.
27 Comforted.
31 Version of the Bible.
35 Aged.
36 Despotic ruler.
37 Peaceful.
38 Proper.
40 Woolly cloth material.
42 Slight depression.
43 Exit.
45 American Indian.
47 Rumanian silver coin.
48 Brooklyn Dodger star.
49 Foreigners.
51 Try out.
53 Wild plum.
54 Ran at full speed.
58 New nation.
62 Foolish person.
63 Hebrew prophet.
65 Bog down.
66 Small island.
67 On the watch.
68 Combination of lenses.
69 An act.
70 Endures.
71 Bird's bungalow.

DOWN

1 Contend.
2 Above.
3 Boundary.
4 Records.
5 Becomes suspicious.
6 A hobgoblin.
7 Footless animal.
8 A nymph.
9 Change.
10 Made amends.
11 English statesman.
12 Mournful.
13 Collar button.
21 American cartoonist.
23 Two of anything.
25 Depict.
27 Aviator's expression.
28 Eulogistic memoir.
29 Honor highly.
30 Upright.
32 Anoint with oil.
33 Passenger ship.
34 Old Roman measure.
37 Visionaries.
39 Doomed.
41 Mistakes
44 Observed.
46 Son of Seth.
49 Feminine name.
50 Teuton.
52 Pilfer.
54 Slipped.
55 Assume an attitude.
56 Part in a play.
57 Devices for coining money.
59 A general's assistant.
60 God of love.
61 Season of fasting.
64 Craft.

Solution to Saturday's Puzzle

HUME AGAMI GASH
AVID CAVED ASEA
FENESTRAL FRILL
TAA LOGY LOCALE
RUNE AARON
SCRIM TAGUAN LI
CHAPPY GORY GIN
ROBE ADAGE ELAN
URI GRIT LUPINE
BE DARNEL LOBAR
BEGOT ARES
MILDEW EDAM RAS
OREAD ELIZABETH
OMEN TRINE ALOE
TADS OSAGE CYMA

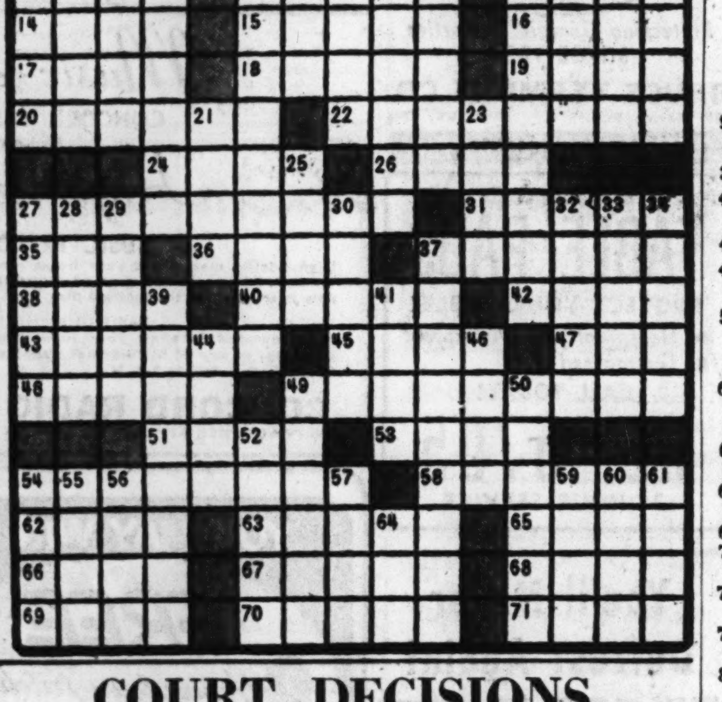

COURT DECISIONS

COURT OF APPEALS OF GEORGIA

Judgments Affirmed

Sconyers vs. Pierce; from Swainsboro City Court—Judge Powell. H. Alonzo Woods, for plaintiff in error. Price & Spivey, contra.

Peppas et al vs. Miles; from Fulton Superior Court—Judge Pharr. M. L. Kahn, for plaintiffs in error. Powell, Goldstein, Fraser & Murphy, John S. Knox, Jr., contra.

Atlanta Paper Company vs. Sigmon et al.; from Fulton Superior Court—Judge Shaw. Edgar A. Neely, Jr., Neely, Marshall & Greene, for plaintiff in error. James M. Embry, Dunaway, Riley & Howard, contra.

Maryland Casualty Company et al. vs. Mitchell; from Hall Superior Court—Judge Edmondson. T. Elton Drake, John M. Williams, for plaintiffs in error. Pickett & Pickett, contra.

Hobbs vs. Starr; from Fulton Civil Court—Judge Carpenter. Alton T. Milam, Lucile I. Milam, for plaintiff. Moreton Rollestone, Jr., for defendant.

Sinyard vs. Stokes & Royal Indemnity Co.; from Fulton Superior Court—Judge Wood. Dobbs & McCutchen, for plaintiff. Neely, Marshall & Greene, for defendants.

Cheshire vs. Engelhart; from Fulton Civil Court—Judge Parker. Lucian J. Endicott, for plaintiff. W. Neal Baird, Neely, Marshall & Greene, for defendant.

Judgments Reversed

Smith vs. Nevin, from Fulton Civil Court—Judge Parker. Heyman, Howell & Heyman, Hugh Howell, Jr., for plaintiff in error. J. Connie Covington, John Yancey, contra.

Williams, administrator, vs. Carrison et al.; from Sumter Superior Court—Judge Harper. Fort & Fort, for plaintiff. Smith & Undercofler, for defendants.

Millender vs. Looper; from Whitfield Superior Court—Judge Brooke. Mitchell & Mitchell, for plaintiff. Pittman, Hodge & Kinney, for defendant.

Love vs. Nixon; from Grady Superior Court—Judge Crow. Jesse J. Gainey, for plaintiff. L. H. Foster, Cain & Smith, Bell & Baker, for defendant.

Life & Casualty Insurance of Tenn. vs. Benion; from Fulton Civil Court—Judge Parker. William F. Buchanan, Mary J. Nelson, for plaintiff in error. Bill A. Shirley, Ruby S. Poole, contra.

Rehearing Denied

Randall Brothers, Inc. vs. M. Bolp, et al., trustees; from Fulton.

Robertson vs. Nat Kaiser Investment Company et al.; from Fulton.

New Amsterdam Casualty Company vs. Mathis; from Fulton.

Aetna Casualty & Surety Company et al. vs. Jones; from Bibb.

Brenau College vs. Mincey et al.; from DeKalb.

WQXI (790 KC)

MONDAY MORNING

6:00—Sign On—World News; 6:05—Sunnyside Up.
7:00—Day's News; 7:05—Sunnyside Up; 7:25—Sports Round Up; 7:30—Beaudry News; 7:45—Swap and Shop.
8:00—Sports Digest; 8:05—Les Henriksen Show; 8:30—Boomershine News; 8:35—Les Henriksen Show; 8:55—World News.
9:00—Breakfast on Peachtree; 9:30—Adventure in Research; 9:45—Tell Your Neighbor (M).
10:00—Day's News; 10:05—Million Dollar Ballroom.
11:00—Market News; 11:05—Million Dollar Ballroom.

MONDAY AFTERNOON

12:00—Twelve o'Clock Edition; 12:15—The Man Says Yes; 12:30—Luncheon in Paradise.
1:00—Cedric Foster (M); 1:15—Best on Wax.
2:00—World News; 2:05—The People's Choice.
3:00—Carley's Corner.
4:00—Day's News; 4:05—Cursin Lem.
5:00—Day's Spotlite on Georgia; 5:05—Piano Interlude; 5:10—Human Side of Hollywood; 5:15—The Three Suns; 5:30—C-V Sports; 5:45—Wagstaff News.
6:00—Sign Off.

WGLS (970 KC)

MONDAY MORNING

7:00—Headline News; 7:05—Top of the
6:30—Southern Evangelist.
7:00 Headline News; 7:05—Top of the Morning.
8:00—Headline News; 8:05—Top of the Morning.
9:00—Headline News; 9:05—Crossroads Store.
10:00—Headline. News; 10:05—Crossroads Store.
11:00—Headline News; 11:05—WGLS Today;
11:10 Ruth Kent; 11:30—Treasure Chest;

MONDAY AFTERNOON

12:00—Lunch and Listen; 12:30—Farm Review.
1:00—News Roundup; 1:15—Albert Sack Orchestra; 1:30—Alvino Rey; 1:45—Lucile Norman.
2:00—News Roundup; 2:15—Paul Baron Orchestra; 2:30—Bob Crosby; 2:45—Jack Smith.
3:00—News Roundup; 3:15—David Rose Orchestra; 3:30—Dick Jergens; 3:45—Dave On the Square.
4:00—News Roundup; 4:15—Duke Ellington; 4:30—Here's to Vets; 4:45—Kay Starr.
5:00—Sports Column of the Air; 5:15—Meet the Band; 5:30—Sundown Serenade.
6:00—Sign Off.

WERD (860 KC)

MONDAY MORNING

6:45—Sign On; 6:46—Bouncing With Bobby.
7:25—News; 7:30—Morning Meditation; 7:45—Bouncing With Bobby.
9:00—News; 9:05—Bouncing With Bobby; 9:30—Graham Jackson Show.
10:00—Morning Devotions; 10:15—Sweet Chariot.
11:00—Job Mart; 11:15—Melody Time; 11:30 Designed For Ladies.

MONDAY AFTERNOON

12:00—Lunch Call.
1:00—Bill Boyd Edits the News; 1:15—Pat's Alley; 1:30—Johnny Martin Show.
2:00—Red, Hot and Blue.
3:00—Gospel Train.
4:00—Bondu's Rendezvous; 4:15—Stop the Boogie; 4:30—Bondu's Rendezvous; 4:55—News.
5:00—Ray McIver Show; 5:15—The Sound;
5:45—Old Ship of Zion.
6:00—Sign Off.

WEAS (1010 KC)

MONDAY MORNING

6:45—Sign On; 6:45—Music in the Air.
7:30—News; 7:45—Stone Mountain Boys.
8:00—Rev. J. H. Lawson; 8:15—Rev. Jimmy Mayo; 8:30—Coffee Club.
9:00—Rev. G. L. Merck; 9:30—Harmoneers Quartet; 9:45—Gospel Quartet Time.
10:00—Ten o'Clock Tabloid; 10:15—Dr. J. V. Ray; 10:30—Rev. H. D. Goolsby.
11:00—Lunchtime Hillbilly Parade.

MONDAY AFTERNOON

12:00—Family Station Frolic; 12:30—Harmoneers Quartet; 12:45—Rhythm Ranchers.
1:00—Trading Post; 1:30—News; 1:35—Bell Jordan.
2:30—Jack the Bellboy.
4:45—In the Groove.
5:00—Jack the Bellboy; 5:30—Today in Dixie; 5:45—Rev. Jimmy Mayo.
6:00—Sign Off.

UPSET STOMACH?

Hospital Tests Prove Pepto-Bismol Works Where Soda and Alkalizers Fail!

...not in stomach alone, but also in the many feet of intestines below the stomach, where trouble often occurs!

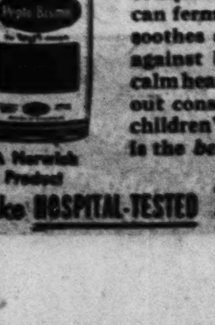

News for upset stomach sufferers! *Actual hospital tests* prove safe, gentle Pepto-Bismol gives deep, thorough medication no soda or alkalizer can hope to equal.

Soda and alkalizers may *add* to the upset. And fail completely to relieve trouble in intestines, where food can ferment and putrefy. But Pepto-Bismol coats and soothes stomach and intestinal walls. Helps protect against biting, burning acids; retard gas formation; calm heartburn, nausea. Controls simple diarrhea, without constipating. Helps you feel *good* again! And for children's upsets, your doctor can tell you the *safe* way is the *best* way. Use soothing, gentle Pepto-Bismol.

A Norwich Product

Take HOSPITAL-TESTED Pepto-Bismol - feel good again!

Radio Programs

All Programs in Eastern Standard Time and Subject to Change Without Notice

MONDAY MORNING

A.M.	WSB 750 KC	WAGA 590 KC	WGST 920 KC	A.M.
5:14	Silent	Sign On	Silent	5:14
5:15	First Call	Streng. For Day	Silent	5:15
5:30	Dixie Farm	Farm Hands	Gospel Time	5:30
5:45	and Home Hour	Hillbilly	Gospel	5:45
6:00	Harpo Kidwell	Hit Revue	Time	6:00
6:15	Hoe Down	Smith Bros.	News	6:15
6:30	Gospel Singer	News	Alliance Ch. of Air	6:30
6:45	Sunup Serenade	Ho. Har. Qtte.	Finis J. Dake	6:45
7:00	News	News; Early	News	7:00
7:15	Merry-	Worm	LeFevre Trio	7:15
7:30	Go-Round	Clark News	Back To	7:30
7:45	News	Early Worm	The Bible	7:45
8:00	World News (N)	World News (C)	Martin Agronsky (A)	8:00
8:15	Morning	Early Worm	Let's Have Fun	8:15
8:30	Melo-	Early	Let's Have Fun	8:30
8:45	dies	Worm	One Man's Opinion (A)	8:45
9:00	News; It	News of Amer. (C)	Breakfast Club (A)	9:00
9:15	Pays	Tello Test	Breakfast Club (A)	9:15
9:30	To Listen	Enid Day	Breakfast Club (A)	9:30
9:45	Menjous	Bing Crosby	Breakfast Club (A)	9:45
10:00	Welcome	Arthur	My True Story and	10:00
10:15	Travelers (N)	Godfrey	Betty	10:15
10:30	Live Like a	Arthur	Crocker (A)	10:30
10:45	Millionaire (N)	Godfrey (C)	Victor Lindlahr (A)	10:45
11:00	Break the	Arthur	Modern	11:00
11:15	Bank (N)	Godfrey (C)	Romances (A)	11:15
11:30	Jack Berch (N)	Share the Wealth	Dean Dickens	11:30
11:45	David Harum (N)	Rosemary (C)	Lighterust Dbys. (M)	11:45

MONDAY AFTERNOON

P.M.	WSB 750 KC	WAGA 590 KC	WGST 920 KC	P.M.
12:00	News	Noon News	Luncheon Club	12:00
12:15	Mkt. With News	Aunt Jenny (C)	& Edwin C. Hill (A)	12:15
12:30	Juniper Jn. Var.	Helen Trent (C)	LeFevre Trio	12:30
12:45	Precious Mem.	Our Gal Sal (C)	World Series	12:45
1:00	Ga. Jubilee	Big Sister (C)	Baseball	1:00
1:15	Dave Garroway (N)	Ma Perkins (C)	Game (M)	1:15
1:30	Second Spring	Y'ng Dr. Mal. (C)	World	1:30
1:45	We Love and Learn (N)	Guiding Light (C)	Series	1:45
2:00	Double or	Wendy War (C)	Baseball	2:00
2:15	Nothing (N)	Perry Mason (C)	Game (M)	2:15
2:30	News	Nora Drake (C)	World	2:30
2:45	Dr. Paul	Brighter Day (C)	Series	2:45
3:00	Life Can Be Beautiful	Lou Childre	Baseball	3:00
3:15	Road of Life (N)	Hilltop House (C)	Game (M)	3:15
3:30	Pepper Young	House	Queen For	3:30
3:45	Right to Happiness	Party; Adams (C)	a Day (M)	3:45
4:00	Backstage Wife (N)	Newscast	Mama Goes	4:00
4:15	Stella Dallas (N)	Boots Woodall	A-Shopping	4:15
4:30	Lorenzo Jones (N)	Hillbilly Hit Rev.	920 Special	4:30
4:45	Widder Brown (N)	Hillbilly	Fabulous Fables (A)	4:45
5:00	Girl Marries (N)	Hit Revue	Mark	5:00
5:15	Portia Faces (N)	Hillbilly Hit Rev.	Trail (M)	5:15
5:30	Just Plain Bill (N)	Woods; News	Challenge of	5:30
5:45	Front Page Farrell (N)	Curt Massey (C)	the Yukon (M)	5:45

MONDAY NIGHT

P.M.	WSB 750 KC	WAGA 590 KC	WGST 920 K C	P.M.
6:00	News	A. Jackson (C)	News	6:00
6:15	Views of the News	Guy Lombardo	Johnny Bradberry	6:15
6:30	The Cisco	News Pana	Who's	6:30
6:45	Kid	Lowell Thomas (C)	Singing?	6:45
7:00	H. V. Kaltenborn (N)	Beulah (C)	E. C. Hill; News (A)	7:00
7:15	Meredith Willson	Jack Smith (C)	Elmer Davis (A)	7:15
7:30	News of the World (N)	Club 15 (C)	Lone	7:30
7:45	One Man's Family (N)	E. R. Murrow (C)	Ranger (A)	7:45
8:00	Railroad	Hollywood Star	Symphonette (A)	8:00
8:15	Hour (N)	Theater (C)	Symphonette (A)	8:15
8:30	Lauritz	Talent	Henry J. Taylor (A)	8:30
8:45	Melchior (N)	Scouts (C)	3 Suns & B. Henry (M)	8:45
9:00	Telephone	Radio	Blue Barron Show	9:00
9:15	Hour (N)	Theater (C)	Paul Harvey (A)	9:15
9:30	Band of	Radio	High Life	9:30
9:45	America (N)	Theater (C)	Revue (A)	9:45
10:00	Hollywood Salutes	My Friend	Frank Edwards (M)	10:00
10:15	American Legion (N)	Irma (C)	Diggin' the Discs	10:15
10:30	NBC Symphony	Bob Hawk	John B. Kennedy	10:30
10:45	Orchestra (N)	Show (C)	Diggin' the	10:45
11:00	News	Ns.; J. Woods	Discs	11:00
11:15	Thad Horton	World Tonight (C)	Diggin' the Discs	11:15
11:30	Dave Garroway (N)	Dancing party	Diggin the Discs	11:30
11:45	Dave Garroway (N)	Dancing Party	Diggin' the	11:45
12:00	News; Platter	News; Sign Off	Discs	12:00
12:15	Party	Silent	Diggin' the Discs	12:15
12:30	Platter	Silent	Sign Off	12:30
12:45	Party	Silent	Silent	12:45
1:00	News; Sign Off	Silent	Silent	1:00

TV Schedules

WSB-TV—Channel 8

MONDAY MORNING

9:30—Test Pattern.

MONDAY AFTERNOON

3:10—Action Theater.
4:10—Time for Beany (Paramount).
4:25—Funny Bunny.
4:30—Woody Willow: Gilpin Marionettes.
5:30—Howdy Doody: Bob Smith (NBC).

MONDAY NIGHT

6:00—Adventure Time, "The Fighting Marines," Chapter 3.
6:30—Football Player of the Week: Thad Horton.
6:40—TV Weatherman: Jim Murry.
6:45—News: Jimmy Bridges.
7:00—Kukla, Fran and Ollie: Fran Allison (NBC).
7:30—Show Room: Roberta Quinlan (NBC).
7:45—News: John Cameron Swayze (NBC).
8:00—Treasury Men in Action, "Case of the Fish Story" (ABC).
8:30—Voice of Firestone: Lauritz Melchior (NBC).
9:00—Lights Out, "Sisters of Shadow" with William Eythe (NBC).
9:30—Wrestling from Hollywood: Dick Lane (Paramount).
10:30—Who Said That: Robert Trout (NBC).
11:00—Yesterday's Newsreel.
11:15—Broadway Open House: Morey Amsterdam (NBC).
12:00—News.
12:05—Sign Off.

WAGA-TV—Channel 5

MONDAY MORNING

9:30—News Tape, weather, music.

MONDAY AFTERNOON

3:30—Memo for Milady—Shirley Krayble fun, food, fashion.
4:00—Homemakers Exchange (CBS)—Louise Leslie hints for homemakers.
4:30—Vanity Fair (CBS)—Dorothy Doan with guests.
5:00—Waga's Wild West Theatre.
5:30—Cartoon Parade.
5:40—Feature Theater—"Savage Girl," with Rochelle Hudson and Walter Byron.

MONDAY NIGHT

6:55—News—Ben Gunn.
7:00—Prize Performance (CBS)—Amateur performers.
7:30—World News (CBS)—Douglas Edwards.
7:45—Perry Como (CBS)—Perry and the Fontaine Sisters with guest.
8:00—Lux Theatre (CBS)—Luise Rainer stars in James M. Barrie's "Rosalind."
8:30—Garry Moore Show (CBS)—America's new young comedian.
9:00—Horace Heidt (CBS)—Pierce Knox, blind xylophonist, defends his title.
9:30—Winner Take All (CBS)—Quiz fun emceed by Bud Collyer.
10:00—Studio One (CBS)—Joan Chandler, Mervyn Vye and Leslie Nielson in Gaito Gazdanov's "Specter of Alexander Wolff."
11:00—At Home Show (CBS)—Soprano Barbara Weaver, guest of Earl Whightson.
11:15—News—Ben Gunn.

65 Houses Burn

CONCEPCION, Chile, Oct. 8—(AP)—Fire destroyed 65 houses and left more than 600 homeless Sunday in near-by Lota, a coal mining town where 34 workers were killed in a mine explosion Thursday. Origin of the fire was not determined.

WTJH (1260 KC)

MONDAY MORNING

6:00—Sign On; 6:00—News; 6:05—Wake Up Neighbor; 6:30—Sacred Songs; 6:45—Southland Playboys.
7:00—News; 7:05—Wake Up Neighbor; 7:30—Cole Family; 7:45—Southern Mountaineers.
8:00—Koffee Klatter; 8:55—News.
9:00—Breakfast on Peachtree; 9:30—Phone Your Neighbor; 9:40—U. S. Treasury Show; 9:45—Kitchen Club.
10:00—Pop Tune Party; 10:15—Swap, Sell or Buy; 10:30—Whistle While You Work.
11:30—Music Without Words; 11:45—Sacred Songs.

MONDAY AFTERNOON

12:00—High Noon News; 12:05—According to the Record; 12:15—Here's to Veterans; 12:30—Luncheon in Paradise.
1:00—News; 1:05—Hillbilly Hit Tunes; 1:30—Variety Time.
2:00—Kiddie Record Shop; 2:30—Western Swing; 2:45—Swap, Sell or Buy.
3:00—News; 3:05—Sacred Songs; 3:15—Reverie; 3:30—Curtain Call.
4:00—Late Afternoon News; 4:05—Dixieland Dance Time.
5:30—Melodic Sunset; 5:45—Sports Roundup; 5:50—Dialers' Date Book; 5:55—News.
6:00—Sign Off.

WABE-FM (90.1 MC)

MONDAY MORNING

9:00—Sign On; 9:03—WABE Today—Music; 9:15—Voices and Events From NBC-WSB; 9:45—Mysteries of Science: Experiment 3 and 4 (6, 7).
10:00—Bulletin Board; 10:05—Voices and Events From NBC-WSB; 10:35—Grab Bag for Third Grade; 10:50—Voices and Events From NBC-WSB.
11:20—AP News; 11:26—Music; 11:30—Pinetree Trails: DeSoto's March; 11:45—U. S. Treasury Savings Bonds; 11:50—Voices and Events From NBC-WSB.

MONDAY AFTERNOON

12:20—Music; 12:30—Voices and Events From NBC-WSB.
1:20—Mysteries of Science: Experiment 3 and 4 (6, 7); 1:35—Voices and Events From NBC-WSB.
2:05—Pinetree Trails: DeSoto's March; 2:20—Voices and Events From NBC-WSB; 2:50—Music Interlude.
3:00—Music of the Masters.
4:00—University of Chicago Roundtable; 4:30—Music of the Masters.
5:00—Sign Off.

China Aid for Korea

TAIPEI, Formosa, Oct. 8—(AP)—The first Chinese Nationalist ship with relief supplies for the Republic of Korea will said for Pusan this week.

ACCOUNTS INSURED UP TO $10,000

Never Less Than

3%

Since Organized in 1929
LEGAL FOR TRUST FUNDS
Out-of-Town Accounts Welcomed
Chas. V. Minor, President

HOME BUILDING & LOAN ASS'N

GROUND FLOOR PALMER BLDG.
33 Forsyth St., N. W., MA. 9932
Atlanta 3, Ga.
"Serving Our Community Since '29"

A SOUND INVESTMENT

These features of our savings and investment share accounts will appeal to you.

SAFE. Accounts insured up to $10,000.
AVAILABLE. According to Charter.
FREE From Fluctuation.
EARNINGS, 3% Current Dividend.
TRUST INVESTMENTS LEGAL BY GEORGIA LAW.
YOUR access to operating statements as a member.

ASSETS $15,000,000.00

STANDARD FEDERAL SAVINGS & LOAN ASS'N.

48 BROAD ST. N.W.-GRANT BLDG.
Tel MAIN 6619
J. L. R. BOYD, Sec'y and Atty.
OPEN MONDAYS UNTIL 6 P. M.

RADIO-TELEVISION

Cecil B. DeMille Plans Video Debut

By PAUL JONES

The big secret is out. Cecil B. DeMille, foremost producer of screen epics, has capitulated to video. He makes his TV debut in New York soon, when he goes East to film his forthcoming circus yarn for Paramount.

The DeMille telecast will cost a sponsor $50,000 twice monthly. Program format will be drama type with Cecil B. narrating.

Bankhead

In an effort to stave off the video surge which threatens to engulf it, radio has beckoned Tallulah Bankhead for a 60-minute stint, Bob Hope, Bing Crosby and a group of headliners as her guests on first show.

• • •

CAPSULE REVIEWS: Your Show of Shows televiewed on WSB-TV Saturday night was one of best variety shows seen since Atlanta joined coax cable. Marguerite Piazza and Robert Merrill were superb in excellent musical numbers. Imogene Coca and Sid Caesar romped through some good comedy routines. . . . Eddie Cantor demonstrated Sunday night, WSB-TV, his premiere Comedy Hour telecast was no fluke by repeating with another great show. . . . Top spot, however, should go to Fred Waring musical Sunday night, WAGA-TV, one of the high spots on any schedule.

• • •

LIVE ON TV: Lux Theater, 8—WAGA-TV; Voice of Firestone, 8:30—WSB-TV; Horace Heidt, 9—WAGA-TV; Studio One, 10—WAGA-TV, and At Home Show, 11—WAGA-TV.

• • •

MET OPERA PREMIERE will be beamed on coax cable by ABC-TV if the network can "shake" regularly sponsored programs for a night. . . . ABC assumes position telecast of Met is public service, thus deserves nod from regular sponsors. . . . Sponsors, however, point to fact opera opening would be sponsored, taking it out of public service classification.

• • •

HAD YOU EVER DREAMED that you could sit in your own home and see a World Series game, Notre Dame derailed by Purdue, and then attend an after-dinner show on Broadway?

TIPS ON RADIO: Lauritz Melchoir, tenor, stars in the simulcast (TV and radio) of Voice of Firestone at 8:30 on WSB-NBC-TV. . . . Baritone Igor Gorin stars with Telephone Symphony at 9, and Milton Kramis conducts NBC Symphony at 10 . . . also on WSB-NBC. . . . Arthur Godfrey Talent Scout Show and Star Playhouse occupy spotlight on WAGA-CBS at 8:30 and 8 p. m., respectively.

4 Drown in Flood

MANILA, Oct. 8—(AP)—Flood waters broke through levees in Pampanga province Saturday, drowning four persons. The Philippines Red Cross said the victims were fishermen whose boats overturned.

Rich's

Rich's is back on the air with a television show of special interest to brides and young homemakers!

"Rich's in Your Home"

2:00-3:00 p. m.

WSB-TV

Channel 8

Monday's feature:

A bride goes shopping at Rich's

IT'S HERE! ENTER NOW! Stopette's $1,000 A WEEK PRIZE CONTEST

As advertised on "WHAT'S MY LINE?" Stopette's weekly half-hour of fun over the CBS-TV Network.

• Like to win $1,000? Try Stopette, America's No. 1 spray deodorant . . . then tell the manufacturer why you prefer it!
• Yes, *every week* from now to December 3, Stopette awards $1,000 for the best statement "I prefer Stopette to all other deodorants because . . ."
• Make this store headquarters for Stopette's great contest. Enter as often as you like. Entry tags on every bottle of Stopette—large or small. Come in today!

LANE Rexall DRUGS

Tonight at 9:30

You have a date with

BAND OF AMERICA

Paul Lavalle and his band of 48 men and the green and white quartet for a half hour of stirring tunes and martial music. Listen tonight on

WSB *dial 750*

WATL (1380 KC)

MONDAY MORNING

5:30—Sign On; 5:30—Weather Report.
6:00—Georgia Farm and Home Show; 6:15—Howdy Neighbor; 6:45—Colonial Hills.
7:00—Dick Van Dyke News; 7:15—Good Morning Man; 7:55—News.
8:00—Good Morning Man; 8:55—News.
9:00—Breakfast On Peachtree; 9:30—Rev. Hendley.
10:00—Assembly of God Church; 10:15—Around New York Town—LBS; 10:30—Double Feature.
11:00—Liberty Minstrels—LBS.

MONDAY AFTERNOON

12:00—Arthur McArthur News—LBS; 12:15—Crusade for Freedom; 12:30—Luncheon in Paradise.
1:00—Music for You; 1:30—Waltz Time.
2:00—News; 2:05—Music Room.
3:00—News; 3:05—Swing Session.
4:00—News; 4:05—Swing Session.
5:00—Stewart Alsop News—LBS; 5:15—Dogwood Room; 5:30—Storytime.
6:00—Concert Hall.

MONDAY NIGHT

7:00—Lee Nance News; 7:15—Sports of the Day; 7:30—Evening Reveries.
8:00—Peachtree Theater.
9:00—Bill Mim's Show.
10:00—George Campbell News—LBS; 10:15—Dance Orchestra—LBS; 10:30—Lee Nance News; 10:45—United Nations Report—LBS.
11:00—5 o'Clock Club; 11:15—Ole Night Watchman; 11:55—News.
12:00—Sign Off.

WBGE (1340 KC)

MONDAY MORNING

6:00—News; Dick Granville; 6:30—News; Wake Up and Smile.
7:00—News; Dick Granville; 7:30—News; Wake Up and Smile.
8:00—News; Dick Granville; 8:30—News; Wake Up and Smile.
9:00—Trading Post; 9:15—Rev. Grover C. Keadle; 9:30—Hi Neighbor.
10:00—Gene Marshall; 10:05—Hi Neighbor; 10:30—Salute to Reservists.
11:00—Hi Neighbor; 11:45—World News.

MONDAY AFTERNOON

12:00—Alice Bell; 12:30—Show Time.
1:00—Downbeat Record Club; 1:45—1340 Club.
3:00—Marshall—News; 3:05—1340 Club.
4:00—Bob McGarity Show.
5:00—Gene Marshall; 5:05—West End Fair; 5:30—Music in the Air; 5:45—World News.

MONDAY NIGHT

6:00—Sportscope; 6:15—Jo Stafford; 6:30—King Platter.
8:00—Easy Listening.
9:30—Curtain Call.
10:00—Roosevelt's Record Club; 10:30—Freddie Miller Show.
12:00—Sign Off.

IGOR GORIN

Tonight on The Telephone Hour

WSB 9 p. m.

NBC Network

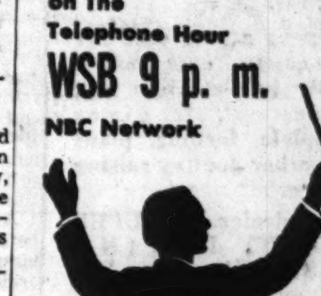

WITH DONALD VOORHEES AND THE BELL TELEPHONE ORCHESTRA

Based on actual cases from the files of the United States Treasury Department

"TREASURY MEN IN ACTION"

Authentic realistic dramas of daring public servants.

TONIGHT AT 8:00

WSB-TV CHANNEL 8

ABC-TV AMERICAN BROADCASTING COMPANY

Listen **MONDAY!**

Journal Staff Writer

George Goodwin

talks with

Richard C. Patterson

U. S. Ambassador to Guatemala

about

his former life behind

The Iron Curtain

• • •

Constitution City Editor

Luke Greene

reports the

Story Behind the Headlines

WSB 6:15

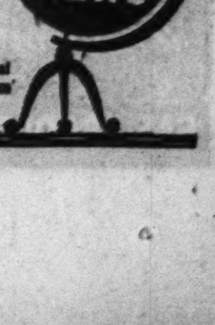

750 on Your Dial
The Atlanta Journal
THE ATLANTA CONSTITUTION
Program

Television Technical Institute Gains Wide Reputation in U. S.

Feed Proven
SUPER QUALITY LAYING MASH
and grain
for continuous
High Egg Production

Grain alone is deficient in the high quality proteins, vitamins and minerals supplied by improved SUPER QUALITY LAYING MASH.

Commercial poultry raisers, who keep food and production records, rely upon this proven egg producer for top-quality eggs and profits. You can, too.

Drop us a post card for free copy of new booklet "How to Get High Egg Production". It gives complete feeding plans and other poultry raising advice.

Your dealer has SUPER QUALITY LAYING MASH, and you can buy it at any

STANDARD FEED STORE
STANDARD FEED MILLING CO.
5 Fairlie St. Atlanta, Ga.

Modern Drugless Clinic Benefits Young and Old Alike—Dr. Leigh

Young and old alike receive many benefits from chiropractic adjustments, according to Dr. Daniel B. Leigh, widely known Atlanta chiropractor, pictured with a young patient and her mother in the accompanying photograph.

Dr. Leigh, with the help of an efficient staff, operates one of the most scientific and completely equipped drugless clinics in the South, located at 40 Peachtree Pl., Northwest.

Among the items of modern equipment included in this clinic are a complete Xray laboratory, the recently introduced Irwin intestinal lavage instruments for colon irrigation, and a thermo-differential indicator which can detect the nerve pressures in the human body.

With these instruments the clinic is designed for the examination and treatment of chronic diseases. In addition chiropractic, physiotherapy and hydrotherapy treatments are provided.

Through his wide research program Dr. Leigh has been successful in correcting gastro-intestinal disorders without surgery. In many cases those who have suffered for years have received relief.

Patients both young and old from all over the South come to Dr. Leigh for treatment of chronic diseases such as toxic troubles, asthma, arthritis, sinusitis, high and low blood pressure and many other ailments. Children suffering from convulsions and old people suffering from arthritis have benefited from his treatment.

All cases are carefully diagnosed before treatment is begun—regardless of the nature of their trouble. Complete Xrays are taken at the beginning of the treatment and the patient's improvement is charted throughout.

The clinic, which is located at 40 Peachtree Pl., N. W., is open each day from 9 a. m. to 6 p. m. Evening appointments, as well as day can be made by calling AT. 4411.

PROUD OF PATIENT—Dr. Daniel B. Leigh, noted Atlanta chiropractor looks proudly at his young patient, pretty little three-year-old Barbara Poteete, as she sits in the lap of her mother, Mrs. Claude F. Poteete, of 2343 Buford Hwy., following a chiropractic adjustment at his drugless health clinic, 40 Peachtree Pl., N. W. Barbara suffered convulsions from the time she was ten months old until she went to Dr. Leigh's clinic for treatments last January. Since taking this chiropractic treatment, Barbara has not suffered a single convulsion, according to the report of her mother who testifies that she is most thankful that she found out about Dr. Leigh's clinic.

Only School Of Its Kind In Georgia

The only school of its kinds in Georgia, Television Technical Institute, Inc., of 232 Luckie St., N. W., was established in August, 1947. J. D. Muse, the school's President and General Manager, is well known in local business, Veteran and political circles. He has spared neither time nor money in making this one of the finest radio-television schools of the country. His latest innovation is to set up a complete and fully equipped television studio to be used for training students in an advanced Television Camera Technique Course.

In this new course, as in previously established Radio and Television Technician Courses, students will learn by doing. Half of the school time will be spent in theory classroom and the other half of the time in laboratory—in this case mostly in the modern television studio. In addition to camera and control circuits and operation, sound pickup and control, studio lighting and background, special effects machines and complete TV program operation will be taught as part of the course.

In order to make this Television Camera Technique Course outstanding, Mr. Muse has brought to Television Technical Institute a pioneer television engineer and inventor, Major H. C. Hogencamp.

An inventor in over fifty U. S. and foreign patents in television. Major Hogencamp is widely known as an educator as well as for his early television inventions and research. He operated and was president of one of the seven private technical schools in the country which trained nearly 1,500 uniformed enlisted men and WACS for the U. S. Signal Corps and the Army Air Force during the early days of the last war. In addition, his school trained approximately one thousand enlisted men of the Signal Corps Reserve who later served in Army Communications duties.

He is the design engineer of television camera chains used in many of the leading schools of this country and is a senior member of the Institute of Radio Engineers, a registered patent agent, U. S. Patent Office and holds a Radiotelephone first class license of the Federal Communications Commission.

In addition to the TV Camera Technique course, the regular Fundamentals of Radio & Electronics and Television Technician courses are being carried on at Television Technical Institute. The majority of the students in these courses are veterans attending school under the GI bill. These courses are fully approved by the Department of Veteran Service and the Department of Educational Rehabilitation of the State of Georgia, as well as the Veterans Administration, and are constantly being improved to keep up with the latest developments in electronics and better serve the veteran and civilian students.

The Television Technician course, particularly, is so operated as to turn out skilled and experienced television repairmen. Graduates are in great demand by local television service organizations and at present the school cannot meet the great demand of industry for trained men. Jobs are waiting in large numbers for advanced and graduate television students.

Top priority is now being given to preparation of school facilities and courses to meet the needs of the Armed Forces. It is anticipated that Army or Air Force men may be sent to this and other civilian schools for training as was done in 1942-1943.

In the meantime a new Radio Technician course, based upon Armed Forces training requirements and designed particularly for men in the younger age group of the draft is being inaugurated.

It offers radio training for civilian occupations and complete preparation for the Television Technical course.

Based upon past experience, women will be as urgently needed as men to meet the communications and electronics needs of wartime industry as well as the needs of the Armed Forces. Therefore, women are urged to also take advantage of this opportunity to learn now so that they can help meet the needs of our country in this all-important phase of the defense program.

Heading the instruction staff, as technical and instructional advisor, is Sidney R. Smith, who has had long experience in this field. Mr. Smith is a graduate of Armstrong Junior College, Savannah, holds a B. S. degree in Electrical Engineering from Georgia Tech and an M. S. degree from Columbia University. In addition to other qualifications he was an instructor in Electrical Engineering at Columbia University and also at the United States Naval Academy, in both cases specializing in electronics and advanced electronics devices.

PREPARE FOR CAREERS IN EXCITING FIELD OF ELECTRONICS
Experienced Instructors Aid Pupils During Training

BUILDING MATERIAL
BUILD—REMODEL—REPAIR
CAROLINA LUMBER & SUPPLY CO.
Corner Moore and Decatur Sts. Est. 49 Yrs. WA. 8212

ELECTROTYPES • MATS • STEREOTYPES
RUBBER PLATES
THE ATLANTA MATRIX & ELECTROTYPE CO.
306 HULL ST., N. W. LA. 2698

Numerous homes in GEORGIA and ALABAMA heated throughout with Continental Radiant Glassheat
• CLEAN AND SAFE
• REASONABLE TO OPERATE
• HEALTHFUL
Install a panel in each room. Enjoy the comfortable even radiant heat "when and where you want it." Each room has its own thermostat. Eliminate smoke, dirt, dust, fumes, oily film, pipes, ducts, floor registers. Needs no basement, utility room, flues, storage tanks. No moving parts—annual maintenance, repairs and redecorating expense virtually eliminated. Cheaper to install in old or new homes than central heating system. As economical as other fuels where insulation added. Underwriter and FHA approved.
DIXIE RADIANT GLASSHEAT CO.
(formerly Georgia Radiant)
72 11th St., N. E., Atlanta VErnon 3726 — 503 N. 20th St., Birmingham Tel. 4-3336

You can't tend furnace with one finger!
with a TEMCO GAS FLOOR FURNACE
• Temco's Porcelain Enamel Heat Chamber is accompanied by a written 20-year guarantee.
TEMCO GAS HEATERS
Compact, attractively styled heaters for any need . . . one, two, three rooms . . . or a fully automatic, forced air unit capable of heating a small home.
The Temco's shallow (25½" overall) construction, means you don't need a basement, the Temco fits right under the floor. Operates on any type gas, can be used in country, town or city.
GEORGIA DISTRIBUTORS
Wholesale Only
754 Ponce de Leon Place, N. E. Atlanta, Ga. EM. 5681

DON'T WAIT—CALL ORKIN
Bonded TERMITE CONTROL
EM. 4545
591 Peachtree St., N. E.
ESTABLISHED 1901 ... OUR 50TH YEAR

Headquarters for COUNTER CARD MERCHANDISE
NOTIONS-SUNDRIES
FOR IMMEDIATE DELIVERY
LEE RAZOR BLADES
Write for Price List
LEE PRODUCTS CO.

Guard Against POWER FAILURE
An Onan Standby Electric Plant is inexpensive protection for your home when power fails. Supplies regular A.C. power for lights, oil burners, stokers, freezers, radios, etc. 350 to 35,000 watts A.C.
3,000-watt plant
SOUTHERN METER & TRANSFORMER CO.
1375 LEE ST. AM. 7962

REPAIRS ON ALL MAKES FURNACES
Parts and Service by skilled workmen from Moncrief's Local Factory
MONCRIEF FURNACE COMPANY
HEMLOCK 1281
676 HEMPHILL AVENUE N.W.

We Do the Difficult Jobs Immediately
Impossible Jobs Take a Little Longer
HOISTING RIGGING BOILERS TANKS SMOKESTACKS MACHINERY
Porter Crane Rental Service, Inc.
1194 DeKalb Ave., N. E., Atlanta
WA. 8622—CR. 5000

Your photos:
Developed, Printed ENLARGED
For most convenient Gaston Service Station consult page 244 of the classified section of your telephone book or call WAlnut 7189.
GASTON'S SNAPSHOT SERVICE
14 Alexander St., N. W.

COMBINING BEAUTY and COMFORT with LIFETIME SERVICE
Vent-A-Lume AWNINGS
Sold, Installed and Guaranteed by
GEORGIA TENT & AWNING CO.
228 Margaret St. CY. 7551

Invest the Insured Way
3% CURRENT RATE
SOUTHERN FEDERAL SAVINGS & LOAN ASSN.
Ground Floor Hurt Bldg. MA. 1935
JOHN L. CONNER, Pres.
Assets Over $11,500,000

Immediate Delivery on Most Models
RCA VICTOR TELEVISION
MAULDIN RADIO
646 Boulevard, N. E. AT. 2717

JOHN DEERE-VAN BRUNT GRAIN DRILLS
Famous For DEPENDABILITY AND LONG LIFE
For Power Trol or regular lift, 9-11-13-row—with grass siding attachment for sowing pasture grass seeds and clover.
Immediately available on convenient terms.
Quality Farm Supply Co.
John Deere Sales and Service
315 Nelson St., S. W. CY. 5005

THE NEW OIL BURNING FAIRBANKS-MORSE Horizontal SUSPENSION FURNACE
AN IDEAL HEATING UNIT FOR DEPENDABLE OFF-THE-FLOOR OPERATION
Now! . . . Fairbanks-Morse offers the most complete selection of Horizontal Suspension-Type Furnaces designed for installations where the saving of floor space is desired or necessary.
These furnaces are modernly designed and built to give the utmost in heating efficiency at the lowest possible operating cost. With the fundamental principles of construction, they combine many outstanding features with the ever present "Quality of Product" that is so closely related to the name of Fairbanks-Morse.
The Horizontal Suspension-Type Furnace is a truly dependable heating unit. The burner and controls are a direct result of the finest workmanship and materials available, and are positioned on the unit to allow quick and easy inspection. Another important feature of this unit is the fact that it can be converted from a suspended to a floor installation by simply standing the unit in an upright position, and turning the burner, controls, and inspection plate ninety degrees.
The furnace is attractively finished in a harmonizing vista green color. All units come completely assembled and packaged in a wire bound crate to assure complete protection during the handling and shipping procedure.
FOR FULL INFORMATION COMMUNICATE WITH
HOME HEATING and AIR CONDITIONING CO.
1341 SPRING ST., N. W. VE. 8657

BRUCE TERMINIX
Bonded-Insured TERMITE INSULATION
Protecting Georgia Properties SINCE 1930
BRUCE TERMINIX CO.
1101 Spring St. VE. 7748
TERMITE INSPECTIONS FREE

MeasureMade TABLE PADS
PROTECT YOUR TABLE!
• Heatproof • Waterproof
• Guaranteed Fit
CALL TODAY!
HE. 5705
24-HOUR SERVICE

You'll Never Defrost Again!
MAGIC NEW NORGE
with exclusive SELF-D-FROSTER System
AT YOUR NEARBY NORGE DEALER
HOPKINS EQUIPMENT COMPANY
WHOLESALE DISTRIBUTORS
418 W. PEACHTREE CY. 8566

Camellia Gardens
FOR THE FINEST
CHINESE or AMERICAN FOODS
Private parties invited. Prices reasonable. No minimum charge. Menus prepared to fit the occasion.
Phone AT. 3639
Peachtree at 28th Street
Carl Matthews' Organ Music

Colorful Kitchens
Guaranteed by Good Housekeeping
alumitile
For life-long colorful tile, for bathroom and kitchen, new or old. Easy to install — easy to clean.
ATwood 2393
1131 Ponce de Leon Ave.

Ernest G. Beaudry, Inc.
Ford
Atlanta's Oldest Ford Dealer
SALES and SERVICE
143 Cone Street, N. W.
USED CAR LOT
451 Spring St., N. W.
At Hunnicutt
TRUCK DIVISION
355 Luckie St., N. W.

C.C. Tuggle DAIRY FARM
Grade A Pasteurized MILK
VE. 1952
DOUBLE CAPPED
C.C. TUGGLE DAIRY FARM GRADE A MILK
1200 BRIARCLIFF RD., N. E.

Drain Tile
Face Brick
Jumbo Brick
Common Brick
Glazed Facing Tile
Hollow Building Tile
Masonry Saws & Blades
ROBERT K. (Bob) THROWER
"The Brick Man"
New Office and Display
1990 College Ave., N. E.
DEarborn 4453

Music Lovers
CONCORD BRINGS YOU
High-Fidelity
MUSIC REPRODUCTION
High-fidelity means that your living room can now become a concert hall! Through your own selection of musician-engineered components, you may now hear music as the masters play it.
VISIT OUR "HIGH-FI" SALON
It is equipped to allow your immediate selection (by actual comparative listening) of any of hundreds of possible combinations. Open daily 8:30 to 5 P. M., Friday, 8:30 to 9 P. M.
CONCORD RADIO CORPORATION
265 PEACHTREE STREET WA. 5140

YOU MAY WIN A FREE Youngstown Kitchens JET-TOWER DISHWASHER THAT COMPLETELY MODERNIZES DISHWASHING!
You will receive a FREE TICKET entitling you to a chance on a Youngstown Kitchens Jet-Tower Dishwasher.
PLUS
A FREE BONUS CHANCE on a "Jet-Tower Junior" Dishwasher —a perfect, 10"-high model of the Youngstown Dishwasher, with miniature dishes, pans, silverware. Actually works!
For details, visit your Youngstown Dealer!
SEE the JET-TOWER wash dishes spotlessly clean in just a few minutes.
SEE how automatic dishwashing will become as much a matter-of-course as using a vacuum cleaner or washing machine!
See a dishwashing demonstration you'll never forget! You may win a wonderful Jet-Tower Dishwasher—FREE! —or a "Jet-Tower Junior" for the children!
CHILDREN LOVE THIS WORKING MODEL OF THE JET-TOWER DISHWASHER
Youngstown Kitchen Dealers throughout Georgia are participating. You do not have to be present to win! Nothing to buy! Visit your nearby dealer at once.
WHOLESALE ONLY
CHAS. S. MARTIN DISTRIBUTING CO., INC.
"The Home of The Leading Lines"
250-256 Peachtree St., N. W. Atlanta, Ga. LA. 3292
Branches in Savannah and Albany

A.R. Wood RADIANT GAS BROODER — Johns-Manville TRANSITE VENT PIPE — Clow GAS FIRED UNIT HEATERS — REZNOR UNIT HEATER — EMPIRE GAS FLOOR FURNACES AND WALL HEATERS
RUMBOLD & COMPANY, Inc.
WHOLESALE DISTRIBUTORS
379 NELSON ST., S. W. LAmar 3852
CYCLOTHERM STEAM GENERATORS — Clow GASTEAM RADIATORS — Ruud-Monel GAS WATER HEATERS — ROBERTS-GORDON GAS CONVERSION BURNERS — Honeywell — Clayton STEAM GENERATORS INDUSTRIAL GAS BURNERS

Big Gordy 'Used Tire Round-Up' Event Gets Under Way Today

HEAR YOUR BEST AS YOU LOOK YOUR BEST

No "hard of hearing look" for you! MAICO's tiny new "Top Secret" instrument gives you secret hearing. No one notices your hearing-loss correction. Hear it today. Send coupon without obligation.

MAICO

Maico Hearing Service, W. H. McClain, Jr., Mg 226 Peachtree Arcade, Atlanta, AL. 1591.

Tell me how I can look my best as I hear my best.

Name _____

St. and No. _____

Use Journal - Constitution Want Ads

Sanitary Supply Co. Inc., Receives Carload New Witt Garbage Cans

Don't take less than the best! Get a Witt can, recognized as from 50 percent to 400 percent stronger and more durable than competitive garbage or ash cans on the market today.

Witt cans and pails for every purpose—for both commercial and domestic use—are now being featured by Sanitary Supply Co., Inc., 72 Edgewodd Ave., N. E. Officials of the firm announced today that they have just received a solid carload of these famous Witt corrugated cans. This announcement is of special interest to hotels, apartment operators, institutions, homes—in fact, to all who need and use garbage cans.

Sanitary Supply Co., Inc., officials announced that Witt cans bought in quantity are offered at substantial savings. This special inducement is offered only at this time, while stocks are complete.

These famous cans are offered in all sizes, from five gallons to 33 gallons. They are guaranteed not to leak, and the lids fit tightly and securely. They meet every requirement of city health laws.

Witt corrugated cans have been designed for hard service. The manufacturer guarantees they will outlast three to five of the average brand of can.

In addition to Witt cans, Sanitary Supply Co., Inc., widely known for reliability and courteous service for 37 years, carries in stock a complete line of essentials for keeping things clean. Their slogan is "Everything to Clean With."

Sanitary Supply Co., Inc., takes pride in offering its famous "Sansco" line, consisting of many related items for keeping things clean. Homes, institutions, business firms and industrial plants call on Sanitary Supply Co., Inc., for brooms, mops, brushes, waxes, cleaners, paper products, deodorants, disinfectants, insecticides, floor sweep, wiping cloths, mopping equipment, floor machines and vacuums.

"Quick delivery to all parts of the city; careful attention to mail orders" is a motto Sanitary Supply Co., Inc., strives to uphold. For service, call Lamar 3471 or Lamar 3472.

"THEY LAST AND LAST"—Sturdily constructed Witt garbage cans are now being featured by Sanitary Supply Co., Inc., located at 72 Edgewood Ave., N. E. Above, John F. Nance, president of the firm, shows the Witt can display to Mr. and Mrs. Felix G. Bryan.

Kids Can Win 'Zoomerang' Guns Free

Hey, kids (and grownups, too), get set! The big Gordy Used Tire Roundup gets under way today!

Officials of the Gordy Tire Company, 119 Ponce de Leon Ave., N. E., announced that the great tire roundup event started officially this morning. Also with this announcement comes news of how every youngster can get absolutely free one of the new, sensational Hopalong Cassidy Zoomerang guns—and make extra money as well!

Called the first new invention in toy guns in 50 years, the Zoomerang gun is something all the younguns" want to own. See accompanying pictures. It's a bright, red, high quality, all plastic, Western-type gun, 6x9 inches, bearing Hoppy's own autograph. A likeness of the famous cowboy star is engraved on the handle. The Zoomerang gun is harmless at any range.

To get your Zoomerang gun, here's all you do: Bring two used passenger car tires—any size — to the Gordy Tire Company. The tires must be in serviceable condition. You will be paid the market value price for the tires. At the same time you will receive, without cost, one of the new Hopalong Cassidy Zoomerang guns.

Firm officials also announced that a Zoomerang gun will be given free to any auto owner who comes to Gordy Tire Company and trades his used tires for new, long-wearing Dayton or Gillette tires.

It's colorful. It's exciting. It's the first time in Atlanta, Gordy officials announced. Be the first in your neighborhood to have one of the new Hopalong Cassidy Zoomerang guns. Bring those two used tires to the Gordy Used Tire Roundup without delay!

Remember the address: Gordy Tire Company, 119 Ponce de Leon Ave., N. E., corner Juniper Street. Open from 8:30 until 6 daily.

YOUNGSTERS GO FOR THE NEW HOPALONG CASSIDY "ZOOMERANG" GUNS
Get Yours at Gordy Tire Company's Big Used Tire Roundup

Hopalong

LQT O' FUN — That's what kids say about the new Hopalong Cassidy "Zoomerang" gun.

LAWN SWEEPERS
Manual or Power Driven
See Us Now
All kinds of mechanical equipment for parks, golf courses and your home grounds.
EVANS IMPLEMENT CO.
563-565 Whitehall St., S. W.
MA. 5153

MASSEY-HARRIS
SELF-PROPELLED
CLIPPER COMBINE
ALMAND
Implement Co., Inc.
2469 Stewart Ave., S. W. . PA. 1841

CALL LAMAR 3471 for Cleaning Supplies
SANITARY SUPPLY CO., INC.
QUALITY AND SERVICE SINCE 1913
72 EDGEWOOD AVE., N. E. ATLANTA, GA.

Beauty and Protection

ALUMINUM AWNINGS
They seem to be part of the architect's plans, so perfectly do they blend with all types of architecture. And Superior is noted for excellent protection.
Get Free Estimate on Superior Today
SUPERIOR ALUMINUM AWNING CO.
1184 PRYOR ST., S. W. MAin 2303

KALISH & AINSWORTH
Prescription Opticians
380 Peachtree St. CY. 5033
At the Medical Arts Bldg.

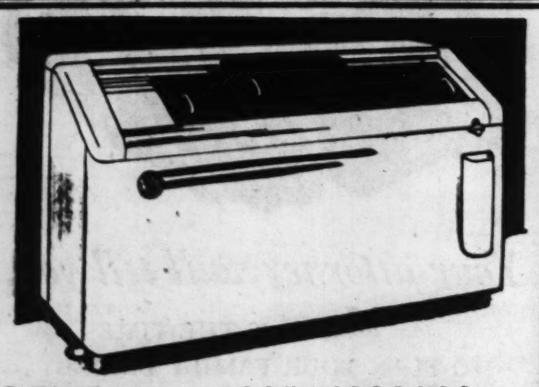

Victor DRY STORAGE BEVERAGE COOLER
FOR RESTAURANTS • TAVERNS • TAP ROOMS • CLUBS • CAFES
Controlled cooling assures complete utilization of refrigeration and gives the unvarying low temperatures so necessary for the rapid dry cooling of all bottled beverages. Bottles are served clean, dry and appetizingly frosted with labels intact from this modern designed cabinet. Cabinet capacities 15 to 31 cases.
GEORGIA POWER COMMERCIAL STORE 83 ALABAMA ST., S. W.

For an Expert Job on
ROOFING AND ASBESTOS SIDING
CALL
ATLANTA ROOFING SUPPLY CO.
ATwood 9727
Free Estimates Convenient Terms
66 Fifth St., N. W., Cor. Spring

If you see "FLYING ANTS" near your house you may have TERMITES
Bruce Terminix Co.
1101 Spring St., N. W. VE. 7746

WE BUY
Light Sheet Iron, Scrap Iron and Metals
Call Us and We Will Pick Up Your Old Furnace
LONDON IRON AND METAL CO.
(Formerly United Auto Wrecking Co.)
897 Adamson St., S. W.
at End of Windsor St.
MAin 0504—CYpress 7786

See the New 1950 Harley-Davidson

It's a Beauty
Marion Roberts Motorcycle Co.
1120 West Peachtree St.
481 Peters St.

Atlanta's
Most Complete Industrial Electrical Service
A single phone call to LAmar 8422 will bring to you the services of a qualified staff of electrical engineers, motor repair specialists, "trouble shooters" and electricians—PLUS complete electrical repair shop facilities—PLUS the satisfaction of knowing you have called the best.
C-E Cleveland Electric Company
557 MARIETTA ST., N. W.
LA. 8422

GULF OVERALL SERVICE
INDUSTRIAL LAUNDRY
Overalls and Work Clothes Laundered and Repaired
We Also Supply
288 Houston, N. E.
LAmar 6701

Just How Good Are YOUR BRAKES?

This is the most important question in driving. Our testing equipment can give you the real answer and our brake experts can make any adjustments needed for safety and peace of mind. Good brakes are economical. Drive in today.
GORDY TIRE COMPANY
Complete Service Station
119 Ponce de Leon Avenue
ATwood 7531
MERRY GO ROUND

TORNADO FENCE
(Trade Mark Registered)
Sales and Erection
All Posts Set in Concrete
CAlhoun 2439
Lowest Prices on Residential Fences. F. H. A. Terms Arranged
DIXICO COMPANY
P. O. Box 11, CA. 2439 College Park, Ga.

FOR REINFORCING STEEL
Premoulded Expansion Joint
Sisalkraft Curing Paper
Steel Accessories
Wire Mesh
Richmond Form Ties
Nails
"CALL ON US"
W. C. CAYE & CO.
787 WINDSOR ST., S. W., Atlanta, Ga. MA. 2177

NEW LIQUID KILLS ROACHES AND ANTS!
Scientists recommend that you control roaches, ants, and waterbugs the modern way—with Johnston's NO-ROACH. Brushed just where you want it (not a messy spray), the colorless coating kills these pests. Effective for months—it's odorless, stainless, and invisible. 8 oz., 89c; Pint, 1.69; Quart, 2.98. Available at
RICH'S HOUSEWARES

SPEED SERVICE
CHECK YOUR SPEEDOMETER 50c
FACTORY SERVICE ON YOUR AUTOMOBILE CLOCK
SPEEDOMETER SERVICE CO.
880 SPRING ST., N. W.
ATWOOD 0826

Synonymous Terms:
Move Again — Call Flanigan
Large and Small Vans
Also Open Trucks
Household and Commercial Moving
Modern Storage Facilities in Sprinklered Bldg.
J. T. Flanigan, Owner
CLARK'S Transfer Service
LAmar 7576 WAlnut 0421

COMPLETE FOOD SERVICE EQUIPMENT FOR SCHOOLS, COLLEGES, INSTITUTIONS, RESTAURANTS
Manufactured, Sold and Installed
Hotel & Restaurant Supply Co., Inc.
Manufacturers
Atlanta, Ga.
Buy Direct, Phone WA. 7451
Write 382 W. Peachtree

Work Expertly Done
• UPHOLSTERING
• CABINET WORK
• REFINISHING
• REPAIRING
Wellborn Furniture Shop
156 Holliday Ave., N. E.
WA. 0269 Res.: CY. 7548

TUNE-IN TO HEALTH!

You help yourself to health when you drink our rich, delicious, extra-nutritious milk! Make milk a habit!
Glover Dale Dairy, Inc.
256 Forsyth St., S. W., WA. 4943

PACIFIC MUTUAL LIFE
INSURANCE COMPANY
EMORY L. JENKS, General Agent
800 PEACHTREE BUILDING

1st IN ENGINEERING
1st IN PERFORMANCE
1st IN CUTTING COSTS

PITS ANYWHERE
EMPIRE "LO-BOY" Gas FLOOR FURNACE
LOWEST FLOOR FURNACE MADE
FOR ANY TYPE HOME
Only 34-in. from top to bottom. Easiest to install. No internal baffles to burn out. Equipped with the famous EMPIRE "THRIFTMATIC" Gas Burner, the new "LO-BOY" operates more economically. See it here today!
HERBERT L. HORNE COAL & HEATING CO.
504 Glenn St., S. W.
CYpress 6671
GET THE BEST EMPIRE

A NEW FACE FOR AN OLD HOME!

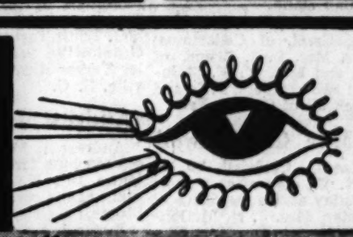

Give Your House that NEW LOOK

TEXTURED FINISH
RE•NU•IT
A WATERPROOF PRESSURE SEALED RE-SURFACER

7 BEAUTIFUL COLORS
• ELIMINATES PAINTING
• FIRE RETARDENT
• TERMITE PROOF
• CUTS FUEL BILLS

RE•NU•IT is a chemical base formulation that incorporates the two indestructable protective, insulating minerals ASBESTOS and MICA. It is applied in mastic form by powerful pressure. It is not merely nailed on top of your old side walls, but actually fused on and thus becomes part of them, quickly drying to a colorful texture finished coating.

FREE ESTIMATES—TERMS ARRANGED

WILSON CONTRACTING CO.
238 GLENN ST., S. W.
AL. 1904 Night Phone VE. 6255

Please send me free color brochure and all information.
Name _____
Street _____
Phone _____
City _____ Zone _____ State _____
☐ CHECK HERE if you wish a representative to call (no obligation, of course).
Convenient day and time _____

For extra freshness! Extra goodness! buy...
GORDON'S fresh POTATO CHIPS!

Made by the Makers of Gordon's Fine Foods
Gordon Foods, Inc.
Atlanta • Louisville • Birmingham • Memphis • Nashville • Chattanooga • Cincinnati • Roanoke • Norfolk

OBITUARY

Thomas A. O'Neill

Thomas A. O'Neill, 60, former Miami building contractor, and father of Mrs. Peggy A. Bishoff, of Atlanta, died Sunday in a Miami hospital after a week's illness.

Mr. O'Neill, who had been with the Miami Beach building department for the past several years, was a native of Pasco County, Fla. He went to Miami from Tampa in 1922 and for a time was a partner in the O'Neill & Orr Construction Company.

Besides his daughter, he is survived by his wife; a son, Thomas D. O'Neill, both of Miami, and two sisters, Mrs. Mary W. Harkness, of Miami, and Mrs. E. B. Quimby, of Tampa.

Mrs. Edna Keith Bull

Mrs. Edna Keith Bull, 79, mother of DeVol B. Bull, of Atlanta, died Sunday at the residence of another son, Donald J. Bull, in Greenville, S. C., following a long illness.

Funeral services will be held at 4 p. m. Monday at Mackey Mortuary, Greenville. The Rev. E. E. Glenn will officiate. Burial will be in Springwood Cemetery there.

A native of Greenville, she was the daughter of the late William and Carolyn Gossett Keith. Mrs. Bull was the widow of Capt. Charles E. Bull. Active in civic and church affairs, she was a member of St. Paul Methodist Church and Behetkland Chapter, Daughters of the American Revolution.

Besides the sons, she is survived by a sister-in-law, Mrs. John J. Davenport.

Mrs. W. D. Goins

Mrs. W. D. Goins, of Forest Park, died Sunday at the residence after a short illness.

Funeral services will be held at 11 a. m. in the First Baptist Church, Union Springs, Ala. Burial will be in Mount Zion Cemetery there.

Mrs. Goins came to Forest Park several years ago from Union Springs, Ala., where she had lived for many years. She was a charter member of Union Springs' First Baptist Church.

Surviving are her husband; four daughters, Mrs. B. J. Abrahamson, of Houston, Texas; Mrs. H. Van Denark, of Forest Park, and Mrs. J. D. Wells and Mrs. Cary Sauls, both of Montgomery, Ala., and three sons, Jack G. Goins, of Atlanta; Fred Goins, of Mobile, and Linder Goins, of Forest Park.

Walker Lee Creel

Funeral services for Walker Lee Creel, 45-year-old taxicab stand operator, of 305 E. Princeton Ave., College Park, who died Friday at the residence, were held at 2:30 p. m. Sunday in College Park Second Baptist Church. The Rev. Toombs McGaughey and the Rev. L. J. Evans officiated. Burial was in College Park Cemetery.

Mr. Creel was operator of the De Luxe Cab stand.

Surviving are his wife; a son, Russell L. Creel, of Cedartown; two sisters, Mrs. L. J. Evans, of Riverdale, and Mrs. T. E. Rainwater, and two brothers, T. O. and L. M. Creel, all of College Park.

Mrs. Mae C. Caldwell

Mrs. Mae C. Caldwell, 69, of Suffern, N. Y., died after a short illness Sunday at the residence of her daughter, Mrs. J. H. McDonald, of 1424 Markan Dr., N. E. Mrs. Caldwell had been visiting here for a week.

Funeral services will be held in Suffern, and burial will be in Mahwah, N. J.

Born in Suffern, Mrs. Caldwell had lived most of her life there, with the exception of time spent in Chicago and Detroit. The widow of Arthur D. Caldwell, she was a member of Suffern First Presbyterian Church.

Besides her daughter, she is survived by a granddaughter, Mrs. J. E. Poloney, of Detroit, and a grandson, James Poloney, and two sisters, Mrs. William H. Haring and Mrs. Herman Ionwold, both of Suffern.

Albert W. Barrett

Funeral arrangements for Albert Wiley Barrett, 62-year-old retired trolley operator, of 2040 Delano Dr., N. E., who died Saturday, will be announced by J. Allen Couch & Son.

Mr. Barrett, who was with Georgia Power Company's transportation department for 35 years, died in a private hospital after a prolonged illness. Born in Forsyth County, he had lived in Atlanta for more than 35 years. He was a member of Kirkwood Baptist Church and Local No. 732, Amalgamated Street Car Union.

Surviving are his wife; a daughter, Mrs. A. H. Palmer, of Jacksonville, Fla.; two sons, Leonard T. Barrett, of Miami, and Weldon Barrett, of Atlanta; a sister, Mrs. W. A. Lummus; three brothers, John and Gordon Barrett, all of Atlanta, and Carter Barrett, of Cumming, and two granddaughters.

Edgar Earl Fagan

Edgar Earl Fagan, 38, engineer for City Construction department, died Sunday morning in a private hospital after an extended illness. He resided at 1153 Oak St., S. W.

Funeral services will be held at 2 p. m. Monday in the chapel of Awtry & Lowndes. The Rev. L. B. Jones, the Rev. T. M. Sullivan, and the Rev. L. N. Burnett will officiate. Burial will be in West View Cemetery.

A life-long resident of Atlanta, Mr. Fagan was a graduate of Joe Brown Junior High and Tech High Schools. He had been employed by the Construction department for 14 years. He was a member of East Point Elks and Calvary Methodist Church.

Surviving are his wife, and three daughters, Misses Linda, Erline and Shirley Fagan, all of Atlanta.

Mrs. J. H. Bennett

Mrs. James H. Bennett, formerly of Atlanta, died Sunday in Americus at a private hospital following a long illness. She lived at 121 E. College Ave., Americus.

Funeral services will be held in Americus Monday afternoon.

A long-time resident of Atlanta, Mrs. Bennett moved to Americus about eight years ago. She had been a member of Druid Hills Baptist Church.

Surviving are two sons, E. C. and J. R. Bennett; a daughter, Miss Lee Bennett; a grandson, J. R. Bennett, Jr., all of Atlanta; two sisters, Mrs. W. H. Cobb and Mrs. Mary McDonald, and a brother, C. T. Hawkins, all of Americus.

T. G. Tarver

T. G. Tarver, 67, retired Augusta banker and businessman, died of a heart attack Sunday in a local hotel while on a business trip to Atlanta.

Funeral services will be held Tuesday in Augusta.

Mr. Tarver formerly was vice president of the Citizens & Southern National Bank at Macon and was owner of the exclusive Massee Apartments there. Before his retirement 12 years ago, he was president of a bank in Aiken, S. C.

Surviving are his wife and four daughters, Mrs. Elizabeth Tarver Thurmond, of Augusta; Mrs. Grace Tarver Dubone, of Birmingham; Mrs. Edith Tarver Wallenburg, of Graniteville, S. C., and Mrs. Berkley Tarver Haynsworth, of Greenville, S. C.

Andrew J. McGowan

Andrew J. McGowan, 64-year-old machine foreman, of 1179 Atlantic Dr., N. W., died Sunday night at the residence after a long illness.

Funeral arrangements will be announced by H. M. Patterson & Son.

Mr. McGowan, a native of Beaver Falls, Pa., came to Atlanta over 30 years ago from New Castle, Pa. He has been connected with Atlantic Steel Company all of that time.

He was a member of Sacred Heart Catholic Church, Hibernia Benevolent Society, Holy Name Society and Fourth Degree of Knights of Columbus.

Surviving are his wife; a son, Andrew J. McGowan, Jr., of Marietta; four sisters, Mrs. Clyde Ball, of Canton, Ohio; Mrs. James Currie and Mrs. Harry O'Donnell, both of Martin's Ferry, Ohio, and Mrs. Farrell Armstrong, of Eustis, Fla.; two brothers, C. L. McGowan, of Atlanta, and John McGowan, of New Castle, Pa.; four grandchildren and several nieces and nephews.

William M. Nichols

William M. Nichols, 78, retired salesman and former packing house operator, of 1039 Rosewood Dr., N. E., died Sunday in a private hospital after a long illness.

Funeral services will be held at 2:30 p. m. Tuesday at Spring Hill. Dr. Rufus Wicker, Dr. Wallace Rogers and Dr. Herman L. Turner will officiate. Burial will be in Oakland Cemetery.

Mr. Nichols, a native of Acworth, established his own business — the Enterprise Sausage Company on Peters St.—here 40 years ago. Recently he had been employed as a salesman for Star Provision Company. He retired a year ago.

A resident of Atlanta most of his life, he was a member of Druid Hills Methodist Church.

Surviving are two sisters, Mrs. Oscar Benson, of Marietta, and Mrs. J. C. McClesky, of Atlanta; a brother, Jesse L. Nichols, of Decatur, and several nieces and nephews.

Mrs. W. S. Terrell

Mrs. W. S. (Dora Bell) Terrell, 82, of 210 Stovall St., S. E., died Sunday in a private hospital. She was the widow of W. S. Terrell.

Funeral services will be held at 2:30 p. m. Tuesday in Park Avenue Baptist Church. The Rev. L. E. Smith will officiate. Burial will be in Crestlawn Cemetery.

Mrs. Terrell, a resident of Atlanta for 73 years, had worked at The Mirror, local ladies' ready-to-wear shop, for almost 23 years. She was a member of Park Avenue Baptist Church and the T. E. L. Class there.

Surviving are three sisters, Mrs. W. D. Kenady and Mrs. R. L. Yarbray, both of Atlanta, and Mrs. C. J. Smith, of Memphis; a grandson, three great-grandchildren and several nieces and nephews.

Peter Allen Smith

Peter Allen Smith, infant son of the Rev. and Mrs. Philip Allen Smith, of 262 S. Colonial Homes Cir., N. W., died Sunday in a private hospital. The Rev. Mr. Smith is assistant pastor of All Saints Episcopal Church. Private funeral services will be held Tuesday at the church.

LEGAL NOTICES

INVITATION FOR BIDS

The Department of State Parks, 418 State Capitol, Atlanta, Georgia, will receive bids until 2:00 o'clock p. m. Eastern Standard Time, Monday, November 13, 1950, for the furnishing of all labor, material, equipment and services required for the construction of a swimming pool, bath house and fountain at Georgia Veterans Memorial State Park, Crisp County near Cordele, Georgia. All bids will be opened publicly and read aloud at the above time and place.

Proposed forms of contract documents including plans and specifications are on file at the office of the Department of State Parks; the offices of the Architects, Fuller & Beckett, 88 Walton St., N. W., Atlanta, Georgia; at the offices of the Dixie Contractor, F. W. Dodge Corporation, and the Builders Exchange, all of Atlanta, and the office of the Crisp County Commissioners at Cordele, Georgia.

Copies of the documents may be obtained by depositing $25.00 with the Department of State Parks for each set of documents so obtained. Such deposit will be refunded to each bona-fide bidder who returns the plans, specifications and other documents in good condition within 10 days after opening of the bids. No bid of more than 130% of the qualified low bid will be considered as a qualified bid for the purpose of making refunds.

A certified check, bank draft or a satisfactory bid bond executed by the bidder, payable to the Department of State Parks in amount equal to 5% of the bid shall be submitted with each bid.

The successful bidder will be required to furnish a 100% performance bond for the satisfactory completion of the work.

The Department of State Parks reserves the right to reject any or all bids or to waive any informalities in the bidding. No bid shall be withdrawn for a period of 30 days subsequent to the opening of bids without the consent of the Department of State Parks.

A. N. MOYE, Director,
Department of State Parks,
418 State Capitol,
Atlanta, Georgia.

NOTICE

Sealed bids will be received by the Supervisor of Purchases, State of Georgia, Room 142 State Capitol, Atlanta, Georgia, until 4:30 p. m. Oct. 17, for Food, Alto Medical Center. Specifications obtainable from the undersigned.

B. B. GEORGE,
Supervisor of Purchases.

I have made application to Police Committee of City Council for a retail beer and wine license at 247 Fort St., N. E. Hearing to be held October 11 at City Hall.
S. SCHLOSSMON.

Austrian Pianist Denied U. S. Entry

Concert at Carnegie Hall Hinges on Security Act

By HOWARD TAUBMAN

Special to The New York Times and The Atlanta Constitution

NEW YORK, Oct. 8—Friedrich Gulda, 20-year-old Austrian pianist, has been interned on Ellis Island since early Saturday morning. Whether he will be released in time to give his American debut recital, scheduled for Carnegie Hall on Wednesday evening, will depend on an interpretation by the Department of Justice of part of the recently passed internal security act.

Though the Immigration and Naturalization Service would not divulge the reasons for its holding the young pianist it was learned that Gulda had admitted in questioning after his arrival that as a boy of 10 he had joined the Hitler Youth Organization in his native Vienna.

Under the terms of the act, which became law Sept. 23, all present or former Communists, Nazis, Fascists or other undeniable totalitarians must be barred from entering the United States.

Gulda received his visa for his first visit to the United States before the bill was enacted. He arrived here by plane from London on Friday. Waiting to escort him to town were Walter Prude from the office of his manager, Sol Hurok, and William Steinway and Alexander Greiner from Steinway & Sons.

The three men sat around the airport until 2 a. m. until they were permitted to speak briefly to the young visitor, who was nervous and distraught. They were told at that time by an immigration officer that the pianist would have to be held for a hearing, but they were not told why.

On Saturday Hurok spoke to Edward J. Shaughnessy, District Commissioner of the Immigration Service. Shaughnessy explained that Gulda was being held because he was a citizen of a former Axis nation. He added that while he realized that all Austrian boys and girls were obliged to join the Hitler Youth he had no choice but to hold Gulda under the terms of the Internal Security Act.

Gunman Kills Yale Man, Wounds Wife

NORTH HAVEN, Conn., Oct. 8. (AP)—A noted Yale psychiatrist was shot fatally and his wife wounded critically Sunday night in their home by an assailant whom state police described as "apparently insane."

The slayer was reported by state police Captain Paul Lavin to be between 25 and 30 years old, rough-looking, hatless and attired in a blue topcoat.

"That's all the information we have," said Lavin.

The victims of the shooting were Dr. Lewis Thorne, 43, who was shot twice in the chest as he answered the door bell, and his wife, Mrs. Helen Thorne, who was shot five times.

The ruthless, dark-complexioned trigger-man pumped the bullets into Mrs. Thorne as she descended the stairs from an upper room to investigate the sound of shots which took her husband's life.

The doctor died instantly. Mrs. Thorne was found by neighbors in an unconscious condition and bleeding from head and chest wounds. Medical examiner Sterling N. Taylor said she also had been beaten about the head.

The scene of the shooting is an exclusive section of North Haven, a suburb of New Haven.

Dr. Thorne leaves two children, Phoebe, 9, and Cynthia, 6; his father, Sam of Rye, N. Y., and a brother, Sam Thorne, Jr., of Lyme and New York, in addition to his wife.

Dr. Thorne was assistant clinical professor of psychiatry and mental hygiene at Yale. He was a native of Rye and after attending Groton School, was graduated from Yale College and Medical School.

The psychiatrist served in the war as medical officer with the 10th Division, mountain troops, in Italy and was decorated with a Bronze Star.

He returned to the Yale Medical School faculty after the war.

A squad of 20 state police and local police swarmed to the scene shortly after neighbors summoned them and quickly set up road blocks and scoured the nearby woods.

Lavin said he didn't know whether the slayer fled from the scene by foot or in an automobile.

Bites By Dogs Hospitalize 4 Children

Five persons, most of them small children, were treated at Grady Hospital Sunday for dog bites. An 11-year-old College Park girl also was treated for mysterious injuries.

Richard N. Rogers, 10, of 1369 Hardee St., N. E., suffered a dog bite on the leg, as did Cecil W. Ingram, 12, of 745 E. Wesley Apartments, N. E. Sandra Killbourne, 4, of 942 Pulliam St., S. W., was bitten on the cheek, and David Harcount, 9, of 357 Oakland Dr., S. E., suffered body wounds. Robert L. Harkins, 28, of 2198 Baker Rd., N. W., was bitten on the hand.

Grady attendants said the College Park girl wandered into a service station at Ben Hill Road and the Roosevelt Highway, dazed and unable to see. Fulton County and College Park Police said the incident had not been reported to them.

Meanwhile another Atlantan was admitted to Grady Hospital for observation of suspected polio. She was identified as Elizabeth Crawford, 28, of 1241 Virginia Ave., N. E.

LODGE NOTICES

Convocation of Grant Park Chapter No. 45, R. A. M. will be held tonight, Oct. 9, 7:30 p. m., 464 Cherokee Ave., S. E. Mark Master Degree. Qualified companions invited to meet with us.
CHARLES R. McKINNEY, H. P.
W. A. CLYDE, Sec'y.

Stone Mountain Council No. 57, R. & S. M., will meet in regular session this (Monday) evening, Oct. 9, 1950, at 7:30 p. m. The Royal Master's Degree will be conferred. By order of C. R. ATTAWAY, Ill. Master.
T. S. WELLS, Recorder.

Regular Business Communication of Hapeville Lodge 590 F. & A. M., will be held this evening, Oct. 9, at 7:30. All qualified brethren invited.
J. LUKE WELLS, W. M.
P. A. CHAPMAN, Sec'y.

Oglethorpe Lodge No. 655, F. & A. M., 631 Seminole Ave., N. E., Stated Communication, 7:30 p. m. F. C. Degree. Visitors welcome.
O. B. BURTON, W. M.

Regular communication of Cascade Lodge No. 94, F. & A. M., corner Lucile Avenue and Gordon Street, will be held this (Monday) evening at 6:30 o'clock. The Master Degree will be conferred. Visitors welcome.
By order of J. HOYT LANGLEY, W. M.
E. E. AIKEN, Sec'y.

Regular communication of College Park Lodge No. 454, F. & A. M. will be held this (Monday) evening beginning at 7:30 o'clock. (Note change in time). All qualified visitors cordially invited. By order of
O. S. DUNCAN, W. M.
JOE FAULKNER, Sec'y.

The regular communication of Oakland City Lodge No. 373, F. & A. M., will be held this (Monday) evening at 7:30 o'clock in W. D. Luckie Masonic Temple, 599½ Lee St., S. W. Entered Apprentice Degree. Qualified brethren urged to attend. By order of
JOHN N. ALDRIDGE, W. M.
A. FAIN ABBOTT, Sec'y.

The regular convocation of Mount Zion Chapter No. 16, R. A. M., will be held in Decatur Chapter No. 119 hall Monday evening, Oct. 9, at 7:30 o'clock. All Royal Arch Masons cordially invited.
IRA R. HUFFAKER, H. P.
BARTIS E. GOODMAN, Secretary.

Car Crash Fatal To Dr. Holbrook

Dr. W. H. Holbrook, 70, well-known Atlanta physician, died Sunday night in a hospital in Pickens, S. C., as a result of injuries suffered in an automobile accident there Wednesday.

The doctor, who was known for his philanthropies, was en route to his summer home in the North Carolina mountains.

Tech, Morehouse Get Research Aid

The Georgia Institute of Technology and Morehouse College are among 62 colleges, universities and scientific institutions in 27 States allocated grants in aid of scientific research by Research Corporation.

J. M. DallaValle, of Georgia Tech, will receive a grant to study "The Determination of Surface Area of Fine Particles by Fatty Acid Absorption." Henry C. McBay, of Morehouse, the other local recipient, will do research in pure organic chemistry.

FUNERAL NOTICES

Allen, Mrs. John R.
Barrett, Mr. A. Wiley
Bradford, Infant Daughter
Caldwell, Mrs. Mae C.
Cook, Mr. T. L.
Craft, Mrs. Francis M.
Crawford, Mrs. Belle
Fagan, Mr. Edgar Earl
Gibson, Mr. Hubert E.
Goins, Mrs. W. D.
Harrison, Mrs. W. B.
Jenkins, Mr. William Robert
Lowe, Mr. John Edward (Ed).
McGowan, Mr. Andrew J., Sr.
Myers, Mr. Claude H.
Nichols, Mr. William M.
Simpson, Mr. George R.
Whatley, Mrs. Mary Russell
Pugh, Miss Adaline
Sewell, Gloria June
Terrell, Mrs. W. S. (Dora Bell)
Towles, Mr. Robert L.
Watson, Mr. Henry M.

COOK—**Mr. T. L. Cook** of Palmetto, Ga., died Sunday afternoon. He is survived by his wife; two daughters, Mrs. S. A. Phillips, of Palmetto, and Mrs. Charles W. Cook, of Moultrie, Ga.; eight sons, Mr. Almon Cook, of Newnan, Ga.; Mr. John T. Cook, Mr. Ernest Cook, of Detroit, Mich.; Mr. S. P. Cook, Mr. R. R. Cook, and Mr. Leo Cook, of Atlanta, Ga.; Mr. H. H. Cook, of Bloomington, Ind.; Mr. Howard Cook, of Augusta, Ga.; two stepsons, Mr. J. C. Holland, of Kansas City, Mo., and Mr. C. F. Holland, of Baton Rouge, La. Funeral services will be held Tuesday morning, Oct. 10, 1950, at 11 o'clock from the graveside in Cedar Creek Cemetery. Dr. J. E. Hannah will officiate. Pallbearers will meet at the residence at 10:30 o'clock. Bishop & Poe.

SEWELL—Funeral services for **Little Gloria June Sewell**, of 1777 Marvin St., N. W., will be held Monday at the interment in Sardis Methodist churchyard. Henry M. Blanchard & Son, 1270 Spring St., N. W.

GIBSON—Funeral services for **Mr. Hubert E. Gibson** will be held this (Monday) afternoon at 3 o'clock from Antioch Methodist Church. Rev. F. W. Price will officiate. Interment, churchyard. Bishop & Poe.

TOWLES—The friends and relatives of Mr. and Mrs. Robert L. Towles, Mr. and Mrs. Robert L. Towles, Jr., Ensign William Thomas Towles, U.S.N., Korea; Robert L. Towles III, Mr. and Mrs. Hubert Reynolds Martin, Washington; Mr. and Mrs. Maxwell Towles, Florence, Ala.; Mr. William H. Towles, Washington, are invited to attend the funeral of **Mr. Robert L. Towles**, Monday, Oct. 9, 1950, at 1:30 o'clock at Spring Hill, Dr. Nat G. Long officiating. Interment, Greenwood. The pallbearers will be: Mr. R. Howard Dobbs, Mr. W. K. Mosley, Mr. James D. Porter, Mr. J. F. Caraker, Mr. L. F. Green, Mr. J. F. Sturtevant, Mr. W. T. Knight, Mr. H. G. Bartee.

GOINS—**Mrs. W. D. Goins**, Forest Park, died Sunday morning, survived by husband, daughters, Mrs. B. J. Abrahamson, Mrs. H. Van Demarke, of Houston, Texas; Mrs. J. D. Wells, and Cary Sauls, of Montgomery, Ala.; sons, Mr. Jack G. Goins, Mr. Fred Goins, of Mobile, and Mr. Linda Goins. Funeral services will be held Tuesday morning at 11:00 o'clock, First Baptist Church, Union Springs, Ala. Dr. W. I. Ogletree will officiate. Interment Mt. Zion Cemetery. Pallbearers selected assemble at church at 10:45 o'clock. Howard L. Carmichael and Sons.

BARRETT—The friends and relatives of Mr. and Mrs. A. Wiley Barrett, Mr. and Mrs. A. H. Palmer, Mr. and Mrs. Leonard T. Barrett, Mr. and Mrs. Weldon Barrett, Mr. and Mrs. W. A. Lummus, Mr. and Mrs. John Barrett, Mr. and Mrs. Carter Barrett, Mr. and Mrs. Gordon Barrett and the grandchildren, are invited to attend the funeral of **Mr. A. Wiley Barrett** Tuesday morning, Oct. 10, at 11 o'clock from Kirkwood Baptist Church. Rev. Paul Aiken will officiate. Interment, East View Cemetery. J. Allen Couch & Son.

CRAWFORD—The friends of Mrs. Belle Crawford, Mrs. Mary Hobgood, Miss Gail Crawford, and several nieces, are invited to attend the funeral of **Mrs. Belle Crawford** this (Monday), afternoon at 2 p. m. from Dillon's Chapel. Rev. R. E. Chambers will officiate. Interment, West View Cemetery. The following gentlemen will serve as pallbearers: Messrs. Sidney Turner, Robert Calhoun, Roy Hobgood, M. P. Hobgood, Robert Chamblee, Harold Robinson. J. Austin Dillon Company.

BRADFORD—The little infant daughter of Mr. and Mrs. J. F. Bradford, of 331 Central Ave., S. W., died Sunday. Funeral plans will be announced by Henry M. Blanchard & Son, 1270 Spring St., N. W.

JENKINS—The remains of **Mr. William Robert Jenkins** were carried Sunday to Young Harris, Ga., where funeral services will be held Tuesday. Henry M. Blanchard & Son, 1270 Spring St., N. W.

MYERS—The remains of **Mr. Claude H. Myers** were carried Sunday to Pikeville, Ky., for funeral services and interment. Henry M. Blanchard & Son, 1270 Spring St., N. W.

LOWE — **Mr. John Edward (Ed) Lowe** died in Marietta Saturday afternoon. Surviving, wife, Mrs. Mae Pickens Lowe; two sons, Master Eddie Lowe, Master Larry Lowe; four brothers, Mr. J. A. Lowe, Marietta; Mr. Otto Lowe, Mr. Jim Lowe, Vidalia; Mr. Gordon Lowe, Washington, D. C.; three sisters, Mrs. Grady Hay, Waynesboro; Mrs. C. G. McCloud, Mrs. Sam Meek, Hazlehurst. Funeral services will be held this (Monday) afternoon at 3 o'clock from Crestview Baptist Church, Rev. Lee Buice and Rev. C. W. Drake officiating. Interment, Midway Cemetery. Mr. Glenn Anderson, Mr. H. O. Carruth, Mr. Harry Wade, Mr. Edward Lowe, Mr. T. O. Andrews, Mr. Bob Lindley, Mr. Chas. Barron, Mr. Raymond Wade will serve as pallbearers and will please meet at the residence, No. 121 West Dixie, at 2:30 p. m. Members of Marietta Club Lions International are especially invited to attend as honorary escort and will please meet at the church at 2:50 p. m. Albert M. Dobbins, Funeral Director, Marietta.

ALLEN—The friends and relatives of Mrs. John R. Allen, Mrs. J. W. Allen, Mr. Frank Allen, Mr. Weyman Allen, Mr. Alfred Allen and Mr. J. P. Allen, all of Covington, Ga.; Mrs. G. C. Kessler, Monroe; Mr. Lewis Crawley and Mr. Ben Crawley, Social Circle, Ga., are invited to attend the funeral of **Mrs. John R. Allen** today (Monday) at 3:30 p. m. from the Covington Mill Methodist Church. Rev. Albert Joiner and Rev. E. L. Ruark will officiate. The body will lie in state at the church from 2:30 until funeral hour. Interment Covington Mill Cemetery. J. C. Harwell & Son, Funeral Home, Covington, Ga.

FAGAN—The friends and relatives of Mr. and Mrs. Edgar Earl Fagan, Linda, Erline and Shirley Fagan are invited to attend the funeral of **Mr. Edgar Earl Fagan** this (Monday) at 2 o'clock from the chapel of Awtry & Lowndes, Rev. L. B. Jones, Rev. T. M. Sullivan and Rev. L. N. Burnett officiating. Employees of the City Public Works Dept. are especially invited. Gentlemen selected to serve as pallbearers assemble at the chapel at 1:45. Interment, West View.

PUGH—**Miss Adaline Pugh**, age 102, passed away Sunday morning at the home of her niece, Miss Rosa Brown, in Buford, Ga. She is survived by several nieces and nephews. Funeral this (Monday) afternoon at 3 o'clock from Island Ford Church, with Rev. A. H. Griffin and Reverend Dallas officiating. Interment, church cemetery. Glyndon P. Tapp Funeral Home, Buford, Ga.

WHATLEY — **Mrs. Mary Russell Whatley.** Funeral services will be conducted Monday afternoon, Oct. 9, at 3:30 at Jackson Hill Funeral Home, Newnan, Ga. Survivors are Mrs. W. C. Twitty Jr., of Pelham, Ga.; Mrs. J. E. Walker, St. Petersburg, Fla.; four grandchildren, three great-grandchildren. The Rev. J. E. Hannah in charge of service. J. U. McKoon & Son, Newnan.

SIMPSON—**Mr. George R. Simpson** of Lawrenceville, Ga., age 39, passed away Saturday, Oct. 7, 1950. He is survived by his wife, Mrs. Veda Simpson; three sons, Fred, Raymond and Kenneth; his mother, Mrs. Sallie Simpson; several uncles, aunts, nieces and nephews. Funeral services will be held Monday, Oct. 9, 1950, at 2:30 o'clock at Bethesda Methodist Church. Rev. Herman Montgomery will officiate. Interment in church cemetery. Wages, Couch & Allgood Funeral Home.

Flowers
MAUD BAKER FLOWER SHOPPE
NIGHTS DE. 6416 CR. 3818

TERRELL—The friends and relatives of Mrs. W. S. (Dora Bell) Terrell, Mrs. C. J. Smith, Mrs. W. D. Kenady, Mrs. R. L. Yarbray, Mr. and Mrs. W. S. Terrell, the three great-grandchildren, and the several nieces and nephews are invited to attend the funeral of **Mrs. W. S. (Dora Bell) Terrell** Tuesday afternoon, Oct. 10, 1950, at 2:30 o'clock from the Park Avenue Baptist Church. Rev. L. E. Smith will officiate and interment will be in Crest Lawn Cemetery. Pallbearers selected will meet at the Chapel at 1:30. Henry M. Blanchard & Son, 1270 Spring St., N. W.

SPRING HILL
H. M. Patterson & Son

HARRISON — The friends and relatives of Mrs. W. B. Harrison, Mr. and Mrs. Jack D. Perkins, Atlanta; Mrs. Jesse Bosley, Miss Evelyn Joplin, Washington, are invited to attend the funeral of **Mrs. W. B. Harrison** Monday, Oct. 9, 1950, at 2:30 o'clock at Spring Hill, Dr. Stuart R. Oglesby officiating. Interment, West View. The pallbearers will be: Mr. De Sales Harrison Jr., Mr. Horace S. Collinsworth Jr., Mr. Walter S. Bryan, Mr. Elbert L. Thornton, Mr. John Burke, Mr. Charles W. Harrison.

CALDWELL — **Mrs. Mae C.**, of Suffern, N. Y., died Oct. 8, 1950, at the residence of her daughter, Mrs. J. H. McDonald, at 1424 Markan Dr., N. E. Also surviving are her granddaughter, Mrs. J. E. Poloney; great grandson, James Poloney, both of Detroit; sisters, Mrs. William H. Haring, Mrs. Herman Imwolde, both of Suffern. The remains were taken to Mahwah, N. J., for funeral services and interment.

McGOWAN—**Mr. Andrew J., Sr.**, of 1179 Atlantic Dr., N. W., died Oct. 8, 1950. Surviving are his wife; son, Mr. Andrew J. McGowan, Jr., Marietta; sisters, Mrs. Clyde Ball, Canton, Ohio; Mrs. James Currie and Mrs. Harry O'Donnell, both of Martin's Ferry, Ohio; Mrs. Farrell Armstrong, Eustis, Fla.; brothers, Mr. C. L. McGowan, Mr. John McGowan, New Castle, Pa.; four grandchildren, several nieces and nephews.

WATSON—**Mr. Henry M.**, of Sanford, Fla., died Oct. 6, 1950. Surviving are his sisters, Mrs. Thelma Mitchell, Columbia; Mrs. L. A. Hather, Paradise, Calif.; brother, Mr. W. G. Watson, Charlotte. Funeral services will be held Monday, Oct. 9, at 10 o'clock at Spring Hill, Dr. John L. Horton officiating. Interment, West View.

CRAFT—Funeral services for **Mrs. Francis M. Craft** will be held Monday, Oct. 9, 1950, at 11:30 o'clock at Spring Hill, Dr. William V. Gardner officiating. Interment, West View. Please omit flowers. Friends who so desire may send contributions to the Robert Winship Clinic at Emory Hospital or other charitable organizations.

NICHOLS — **Mr. William M.**, of 1039 Rosewood Dr., N. E., died Oct. 8, 1950, Surviving are his sisters, Mrs. Oscar Benson, Marietta; Mrs. J. C. McCleskey; brother, Mr. Jesse L. Nichols, Decatur; several nieces and nephews.

COLLEGE PARK CEMETERY
BEAUTIFUL LOTS
Reasonably Priced—Easy Terms
Serving Greater Atlanta Since 1890
CA. 0664

AWTRY & LOWNDES
FUNERAL DIRECTORS
Free Parking—Ambulance WA. 7066-67

(COLORED)

ANDREWS—Mrs. Lena Andrews, of 84 Lucy St., S. E., died at her residence Saturday, Oct. 7, 1950. The friends and relatives of Mrs. Lena Andrews, Rev. and Mrs. Herman H. Battle and family, Brunswick, Ga.; Mr. and Mrs. Charles M. Martin, Atlanta, Ga.; Mr. Ernest R. Prather, New Rochelle, N. Y.; Mr. and Mrs. Freeman Hughes, Mr. and Mrs. Rufus Williams, Chicago, Ill., are invited to attend the funeral of **Mrs. Lena Andrews** Tuesday, Oct. 10, 1950, at 3 p. m. from Wheat Street Baptist Church, Rev. William Holmes Borders officiating. Interment South View Cemetery. The members of the Sisters of Love Society are urged to meet at the church at 2:30 p. m. by orders of the president, Mrs. Della Porter. The remains will lie in state at the residence until the hour of the funeral. Murdaugh Bros., morticians, 71 Piedmont Ave., N. E.

CLEGG — Mr. Thomas Clegg, of Clarkston, Ga. The friends and relatives of Mr. Thomas Clegg, the husband of Mrs. Emma Clegg, the brother of Mr. John Clegg, the uncle of Mr. James Clegg, Mr. and Mrs. Charlie Wright and family, of Scottdale, Ga.; Mr. and Mrs. Silas Wright and family, of Atlanta; Mr. and Mrs. James Strong and family, Mr. and Mrs. Fred Hill and family, Mr. J. W. Wright, of Wichita, Kan.; Mr. and Mrs. Jimmie Rogers, of Atlanta, are invited to attend the funeral of **Mr. Thomas Clegg** tomorrow (Tuesday) at 2 p. m. from our Decatur Chapel, Rev. M. M. McGuire officiating. The remains will lie in state at our Decatur Chapel until the hour of the funeral. Interment, Washington Park Cemetery. Cox Bros., Decatur.

SLAUGHTER—**Mrs. Florence V. Slaughter**, of 174 Glenn St., S. W., the wife of Rev. J. H. Slaughter, passed at the residence Oct. 8. Funeral announced later. Hines Funeral Home, 327 Piedmont Ave., N. E.

JAMES—**Rev. Lee Noley James**, of 520 Davis St., N. W., died at his residence Oct. 8, 1950. Funeral announced later. Murdaugh Bros., morticians, 71 Piedmont Ave., N. E.

LIGHTING—**Mr. Jimmie G. Lighting** died Oct. 8, 1950, at local hospital. The brother of Mrs. Flora Lee Fluker of 732 Smith St., S. W. Funeral announced later. Sellers Bros.

BALLARD—**Mr. Preston Ballard**, of 429 Simpson St., N. W., passed at a local hospital Oct. 8, 1950. Funeral announced later. Hanley's Ashby St. Funeral Home.

BIGGERS—**Mrs. Christine Biggers**, wife of Mr. Walter H. Biggers, 7 Plaster Way, passed Oct. 8. Funeral announced later. Haugabrooks Funeral Home.

(COLORED)

BAILEY—The friends and relatives of Mrs. Roxie A. Bailey of 797 Coleman St., S. W.; Mr. and Mrs. Charles Lawson, Mrs. Naomi Price, Mr. and Mrs. Seneca Bailey and family, Miss Agnes Bailey, Mr. and Mrs. Paul L. Martin and son, Mr. Clarence Price, Rev. and Mrs. W. R. Hector, all of Atlanta; Mr. and Mrs. Wm. Hector of Detroit, Mich.; Mr. D. W. Hector, of Indianapolis, Ind.; Mrs. Minerva Ware and family, Mr. and Mrs. West Hector and family, of Athens, Ga., are invited to attend the funeral of **Mrs. Roxie A. Bailey** today (Monday) at 2 p. m. at New Hope Baptist Church, Coleman Street, Rev. R. N. Martin officiating. Interment, Lincoln Cemetery. The body will lie in state at the church from 10 a. m. until the hour of funeral. Sellers Bros.

ADAMS—Mr. Mid Adams of 90 Fulton Street. Friends and relatives of Mrs. Mid Adams, Mr. and Mrs. Oscar Sutton, Mr. Baos Adams and family, Mrs. Lula Thomas and family, Rev. and Mrs. J. S. Hendrick and family, all of Atlanta; Mr. and Mrs. Cleveland Strickland, of Raleigh, N. C.; Mr. and Mrs. Nemlom L. Adams, Mr. and Mrs. Isaac Gillipse, Miss Octavie Adams, Mr. Sherman Adams, Jr., Mrs. Classie Davies and family, of Hartford, Conn.; Mr. Sherman Adams, Sr., of Gary, Ind.; Mrs. James Caldswell, of Royston, Ga., are invited to attend the funeral of **Mr. Mid Adams** Tuesday, Oct. 10, at 1 o'clock from Brown Grove Baptist Church, Royston, Ga., Rev. Belcher officiating. Interment, churchyard. Pollard.

BENNETT—Mr. Wendell Bennett of 955 Martin St., S. E. Friends and relatives of Mrs. Mary Bennett, Mr. and Mrs. Grady Bennett and family, Mr. and Mrs. Ernest Wingfield, Mr. and Mrs. Jasper Breaker, of Detroit, Mich.; Mr. and Mrs. Homer J. Bennett are invited to attend the funeral of **Mr. Wendell Bennett** Tuesday, Oct. 10, at 2 p. m. from our chapel, Rev. W. M. Jackson and Rev. C. L. Wilder officiating. Interment, Lincoln Cemetery. Remains will lie in state at our parlor until hour of funeral. Pollard.

JORDAN — **Mr. William Jordan.** The friends and relatives are invited to attend his funeral today (Monday) at McDaniel St. Chapel, the Rev. Williams officiating. The remains will be shipped Tuesday morning to Warrenton, Ga., for interment. Sellers Bros., McDaniel St.

MOORE — **Mr. John Moore,** the friends and relatives are invited to attend his funeral tomorrow (Tuesday) at 2:0 p. m. at McDaniel St. chapel, Rev. James J. Hensley officiating. Interment, Causey's Chapel Cemetery, Austell, Ga. Sellers Bros., McDaniel St.

(COLORED)

DOSTER—Relatives and friends of Mrs. Cecile Doster, Mr. and Mrs. Isaac Slaughter, and daughter, of Washington, D. C.; Mr. John Doster, Jr., U. S. N., San Francisco, Calif.; Mr. James T. Doster, Mr. Willie James Smith, Atlanta; the Rev. Eugene Doster and family of Hawkinsville, Ga.; Mr. and Mrs. R. L. Penn and family, Mrs. Sarah Jackson, Mr. Isiah Doster of Abbeville, Ga., are invited to attend the funeral of **Mr. John (Tobey) Doster, Sr.**, at Beulah Baptist Church, Edgewood, Tuesday, Oct. 10, 1950, at 2 p. m. The Rev. E. D. Thomas, the Rev. Otis Jacobs officiating. Interment at Southview Cemetery. Haugabrooks Funeral Home.

BOOKER—The friends and relatives of Mr. and Mrs. J. C. Robinson and family, of Lovejoy, Ga.; Mr. and Mrs. Henry Elliott and family, and Mr. Clifford Wiggers, of Hampton, Ga.; Mr. and Mrs. Frank Battle, of Atlanta, Ga., are invited to attend the funeral of **Mrs. Mattie Booker** Tuesday, Oct. 10, 1950, from Beulah Baptist Church, Lovejoy, Ga., at 2 o'clock. Rev. T. H. Reeves and others will officiate. Interment in churchyard. The cortege will leave our funeral home Tuesday at 12:45 o'clock. Walker's Funeral Home.

WHITEHEAD — **Mr. Roy Whitehead**, of 416 Chambelin, S. E., the husband of Mrs. Ado Whitehead, the father of Horace Whitehead, passed in a local hospital Oct. 8, 1950. Funeral will be announced later by McDay Funeral Home, 171 Auburn Ave.

DEFOOR—**Mrs. Mary L. Defoor**, wife of Mr. James W. Defoor. Passed away at his residence, 561 Glenwood Dr., N. W. Funeral announcement later. Haugabrooks Funeral Home.

KELLEY—**Mrs. Jennie B. Kelley** passed October 8 at the residence of her sister, Mrs. Earl H. Gray, 14 Ollie St., N. W. Her funeral will be announced by Ivey Bros., Morticians.

DAVIS — **Mrs. Ida (The Dressmaker) Davis**, of 832 Mitchell St., S. W., passed. Funeral to be announced later. Hanley's Ashby Street Funeral Home.

ROBINSON—**Mr. Charlie (Short) Robinson** of R. F. D., Conyers, Ga., passed Oct. 7. Funeral announced later. Sanford Funeral Home, Covington.

ANDERSON—**Mrs. Allene Anderson** passed away at her residence, 138 Chestnut St., Apt. 117, Oct. 8. Funeral announced later. Cox Bros.

MITCHELL — **Mr. Jim Mitchell** passed away at the residence. Funeral will be announced later. Hanley Company.

WASHINGTON PARK CEMETERY
Serving Colored People Since 1920
Beautiful Lots
MANAGER AM. 6112

Your attorney will tell you...

NOW IS THE TIME TO PLAN YOUR FAMILY BURIAL ESTATE AND MONUMENT

Lawyers know the crushing load of details that face a family following a bereavement. They'll tell you, "By all means select your cemetery lot and family monument now—while every member can have his say and all will be in agreement."

Why not discuss this important subject with the members of your family? Make sure you select a cemetery that allows you to practice the traditional American custom of erecting a suitable monument of granite or marble. It's a move you'll never regret. To know that you have properly memorialized your loved ones will be a source of endless pride to you.

GREATER ATLANTA MEMORIAL COUNCIL

Rare Musical Collection Theft Laid to Poland

Taken by Prussian Officials, U. S. Art Director Declares

Special to The New York Times and The Atlanta Constitution

PARIS, Oct. 8—Carleton Smith, director of the National Arts Foundation of New York, Sunday accused the Polish Government of making off with a group of valuable musical manuscripts including Beethoven's Ninth Symphony, Mozart's Magic Flute, two acts of Mozart's Figaro, and important works of Brahms, Handel and Mendelssohn.

Smith made the accusation upon his arrival in Paris after a trip to Eastern Europe where he had visited Poland, Czechoslovakia and Yugoslavia. He reported that his search for the musical manuscripts had been in vain and that the Polish Government had refused to give any information concerning their whereabouts.

In his efforts to locate the lost manuscripts, which he described as being among the most valuable of the musical heritage of Western Europe, Smith said that last Monday he had visited the Grussau Cloister in Silesia where, according to reports, they had been taken in 1943 by officials of the Prussian State Library.

The Cloister, Smith found, now was inhabited by Polish Benedictine nuns. He discovered no trace of the manuscripts, but learned they had been removed by Polish army officers.

The Rev. Julius Schmitt, who had been Abbott of Grussau Cloister until removed by the Poles, was interviewed by Smith in Bad Wimpsen, Germany, on Friday. Smith said the Abbott had told him the manuscripts had been taken "eastward" by Polish army officers in the Spring of 1947.

Smith declared that the foundation, which is a private American philanthropy, would continue its efforts to establish the whereabouts of this and of one other major group of lost musical manuscripts, the autographed works of Richard Wagner presented to Hitler in April, 1939, as a birthday gift from the German State Chamber of Commerce.

Church Attendance Up In Doubt, Fear of Korea

By United Press

Across the nation clergymen reported Sunday that America is turning to God in its time of crisis.

Church attendance, already high because of a resurgence of religious feeling in World War II, has been boosted by the fear and uncertainty created by the Korean War, a survey indicated.

Typical of the religious revival current in the country, was the naming of this Sunday as Freedom Sunday. Leaders of all faiths asked their people to join in a moral crusade to spread the freedom of America around the world.

Gen. Lucius D. Clay joined religious leaders in a radio program this week asking Americans to join the moral crusade in their houses of worship Sunday.

"Those of us who join the crusade are personally helping to defeat Communist propaganda," Clay said. "We are telling the world the truth; that we stand for liberty and justice and peace for all men."

Dr. Louie D. Newton, former president of the Southern Baptist Convention and pastor of the Druid Hills Baptist Church, said he thought church attendance was up about 10 percent since the start of the Korean War.

Newton said he thought the increase was due to "a realization that you can't take everything for granted and a sense of dependency on God."

In Philadelphia, Methodist Bishop Fred Pierce Corson said there has been more than a 1,000,000 increase nationally in Sunday School attendance in Methodist churches.

The Philadelphia archdiocese of the Catholic Church said its 400 parish churches are now "crowded as never before."

Ministers in Chicago reported increased attendance and said they hoped the people now going to church will continue to go and "not desert at the first sign of world-wide peace."

Your Stars Today

Sun in Libra

General Tendencies—Maybe you can find something interesting and exciting today by using strenuous measures to scare up adventure. All the general trends seem very dull, with an additional feeling of conservatism or restraint which would make almost anyone slow to embark upon anything unfamiliar. Best indications are connected with old friends, study or work needing much attention to detail. Your romances may seem interesting enough but will probably wait until the end of the week before showing much progress.

If Its' Your Birthday—Your coming year is apt to find you still a trifle confused about future plans or unsettled in your friendships. Wait until after next Spring before you make final decisions about love affairs, occupation or residence if any of these things require drastic changes or should meet with any family opposition. You are in the midst of an interval in your life when you have to watch your step o little and will not profit by impulsive moves. Please remember this for at least two years to come if you want to avoid trouble.

Mystery Explosion Blamed on Dynamite

LYNCHBURG, Va., Oct. 8—(AP). A dynamite explosion some five miles southeast of here was blamed Sunday by police for the mystery blast which shook parts of the city Saturday night.

Sgt. C. E. Rives, of the Virginia State Police, said he found a huge hole in the ground and uprooted trees atop Candler's Mountain. The intensity of the blast, Rives said, indicated that nearly a case of dynamite was used. He could offer no explanation for anyone setting off the explosion.

FOR JOURNAL-CONSTITUTION WANT ADS

Just Spell "W-A-N-T A-D" (WA. 6823) on Your Dial

TRANSIENT WORD RATES

1 time Daily (both papers) or Sunday .... 10c per word
3 times consecutively, Daily (both papers) or Sunday .... 9c per word
7 times consecutively, Daily (both papers) and Sunday .... 8c per word
(10% Discount for Cash)
Minimum ad accepted 10 words.

COMMERCIAL LINE RATES

1 time Sunday .... 58c per line
1 time Daily .... 57c per line
3 consecutive times (each day) .... 50c per line
7 consecutive times (each day) .... 48c per line
30 consecutive times (each day) .... 41c per line
(10% Discount for Cash)
Minimum ad accepted, two lines.

GENERAL WANT AD RATES

Sunday .... 90c per line
Daily .... 85c per line
(2% Cash Discount)
Minimum ad accepted, two lines.

DAILY—All want ads appear in both the daily Constitution (morning) and daily Journal (evening) in consecutive issues of morning and evening and shall be measured and billed as a single advertisement.

DEADLINES

Monday—1 p. m. Saturday. Tuesday through Saturday—5 p. m. previous day. Sunday—5 p. m. Friday for early mail editions, 12:00 noon Saturday for final home edition.

Office hours are 8 a. m. to 5 p. m. Monday through Saturday.

WHEN CANCELING A WANT AD—

Be certain to ask for your cancellation number. This is your record and it is important that you have it in the event of any misunderstanding or adjustment.

ERRORS

Errors in classified advertising should be reported immediately, as the Journal-Constitution will not be responsible for more than one incorrect insertion.

Spell "WANT AD" on your dial
PHONE WA. 6823

ANNOUNCEMENTS

Cemetery Lots and Crypts 6

FOUR-GRAVE LOT, No. 731, Sec. 45, West View. Call AMherst 1883.

Truck Transportation 10

LARGE modern de luxe furniture coaches to and from N. Y., Washington, Charlotte, Jacksonville, Miami, Tampa, New Orleans and other points. Lowest interstate rates, excellent storage facilities. WA. 6700. SUDDATH MOVING AND STORAGE CO.

Lost and Found 11

LOST—Friday, Oct. 6th, lady's folding coin purse. Tan and red leather, in Hunter's (Rich's old garage) containing money, driver's license and bar pin. Generous reward. Call CHerokee 3597.

LOST—Brown and white Boston Bull, vic. State Farmers Market and Grove Park. Answers to "Toby." Reward. BElmont 5739—BEimont 9228.

LOST OR STRAYED—Vicinity Chatham Road, Buckhead, buff male Cocker, License 11351. Answers "Sandy." Reward. CHerokee 7928.

LOST—In W. T. Grant's, two billfolds, one green, one dark blue. Keep money, return papers. DEarborn 2075.

STRAYED—Red boxer puppy, East Lake section. Reward. DE. 7238.

Nurseries and Baby Sitters 12

GRANT PARK NURSERY. Babies and children. Dixie 3912.

Personal 13

INVALIDS CARED FOR. AUSTELL 1061.

ANNOUNCEMENT

INDEPENDENT Dental Laboratory also has a complete artificial eye clinic. Custom-made, new-improved, all plastic eyes. For info., AL. 6649. 27½ Broad, S. W., over Planters Peanut Store between Rich's and viaduct.

CANNON DENTAL LAB.
Best Material—1-Hr. Service
142 Forsyth St., S. W., cor. Trinity Ave. For information or appt. call ALpine 4760

MOLER SYSTEM OF COLLEGES TEACHES BEAUTY CULTURE AND BARBERING. SHORT COURSES QUALIFY. Call or write 34½ Marietta St. AL. 3209

PHOTOGRAPHS

WEDDINGS, children, family groups. Made at home. Paul Robertson, HE. 1437.

LEARN BEAUTY CULTURE—Register now for the fall term, 9 a. m.-3 p. m. Smith-Hughes Vocational School, 232 Pryor St., Southwest.

DR. W. M. MIZELL, Dentist
OFFICE and DENTAL LABORATORY
132½ Whitehall at Mitchell. AL. 1687

DREAM BOOK, "Lucky" goods, incense, herbs, oils, candles, spiritualism book and supplies. Hussey's, 115 S. Broad.

YOUR WATCH CLEANED, $4
MATHER BROS. JEWELRY DEPT.
85 Broad St., S. W. (Near Hunter)

TWO tickets to Notre Dame-Tulane game, on 40-yard line, in New Orleans. ATwood 2108. October 14.

CURTAINS laundered and stretched. Organdies a specialty. MAin 4605.

Business Personals 14

HOMES REMODELED
SMALL MONTHLY PAYMENTS
1 TO 10 YEARS TO PAY
Rooms Added — Roofing
Porch Enclosures — Siding
Plastering — Concrete Walks
Painting — Concrete Driveways
Wallpapering — Electrical Work
WE ARE EXPERTS
REMODELING KITCHENS, BATHROOMS
WORKMEN AND MATERIALS INSURED
NATIONAL HOME SERVICE
68 P'TREE ST., N. W.
Member of Atlanta Home Building Assn.
DAY OR NIGHT, AL. 6314
FREE ESTIMATES

DR. ALLEN'S DENTAL LABORATORY
PLATES, CROWNS and REPAIRS
117½ Broad St. at Mitchell
½ to 3 Hours. MA. 8810

WE PAY YOUR BILLS
No Security—No Co-Signers
DEBT MANAGERS, INC.
533 Grand Theatre Bldg. AL. 8858

RENT polishers, sanders, wallpaper steamers. Du Pont Co., 619 Peachtree. VE. 5821.

CONVALESCING and NURSING HOME. Best Foods, Service and Care. HE. 1515

LAUNDER and stretch curtains. Will pick up. Exp'd launderers. CY. 3087.

CURTAINS laundered and stretched. Mrs. Lee, Dixie 3883.

Beauty Aids 15

PERMANENT WAVES, $3.50
ARTISTIC—8½ AUBURN AVE

Dress Making—Tailoring 16

HERMAN'S FINE TAILORING
EXPERT in ladies' and men's tailoring. Reweaving and art mending. First-class workmanship guaranteed. Reasonable price. 976 Peachtree St., N. E. VE. 6575.

Interior Decorators 17

EXPERIENCED graduate decorator and designer. No charge for consultation on home decoration and interior design. Call Walter Downing, EM. 1694, nights HE. 2644-J.

Slip Covers, Draperies, Curtains 18

DRAPERIES, cornices, spreads. Material furnished or not. Iseline Boyd, ALpine 3904.

UPHOLSTERING SLIP COVERING
WILL come to home with samples. I do the whole job, 12 months to pay. Work guaranteed. Ritchie Reupholstering Service. VE. 4138.

SLIP COVERS cut in your home. Expert work. Sofa and 2 chairs $18 (labor cost). Fine selection fabrics. Excel. savings. Upholstering sofa, chair (labor) $37.50. THE FABRIC SHOP, 141 Ala. St. MA 0712

CUSTOM-MADE slip covers and drapes. Beautifully made. Large selection colors and fabrics. 20 years' experience. Terms if desired. Mrs. Turner. EM. 1694; nights BE. 4739.

SLIPCOVERS, draperies, cornices. Material furnished. Mrs. Gill, RAymond 6522.

SLIPCOVERS and drapes. Reasonable. Work guaranteed. WA. 2609, CY. 0190

SLIPCOVERS fitted in home. Work guaranteed. Mrs. Templeton. CYpress 5362.

SLIP COVERS cut, cover cornices, mat furn. Drapes, spreads. Evans, CR. 6444.

SLIP covers and drapes. Work guaranteed. Mrs. Tucker. CRescent 3446.

SLIPCOVERS cut and made in home. AMherst 2056. Mrs. Langley.

SLIP covers, bedspreads, guaranteed. Mrs. Heywood. HEmlock 6698-J.

AUTOMOBILES

Automobiles for Sale 21

DOWNING MOTORS
PRICES DEFINITELY REDUCED
SPRING AT THIRD. EM. 5338
OPEN 'TIL 9 P. M.
'49 MERCURY station wagon. Cream. Clean $1,595
'48 WILLYS station wagon. Perfect shape 895
'49 OLDS "88" 4-dr. sedan. One owner 1,795
'48 MERCURY club coupe. Not a scratch on it 1,295
'39 CHEVROLET Opera coupe. Northern car. Really clean 395
'48 KAISER 4-dr. Light blue 795
'46 CHRYSLER Windsor 4-dr. Green. Tip top condition 895
'47 MERCURY Club Conv. Maroon white tires, new top 1,195
'41 BUICK Sedanette special. Radio white tires 445
'42 BUICK Super Sedanette. A bargain for 395
'46 MERCURY 2-dr., blue. Radio white tires 795
'42 LINCOLN 4-dr. Dark green. R&H, clean inside 450
'48 STUDEBAKER Landcruiser. 4-dr. green. Like new 1,295
'40 CHEVROLET 2-dr. sedan 395
'43 CHEVROLET convertible club, light green, clean 1,195
'49 HUDSON Super "6" 4-door. Black. A bargain 1,095
'47 CADILLAC 4-dr. "60" special, black, one owner 1,695
'48 LINCOLN 4-door sedan. One-owner car. Black, white tires 1,095
'48 BUICK special 4-door. Grey finish 1,945
'41 CADILLAC 2-dr. maroon. White tires; clean 795
'46 HUDSON 4-door sedan, cream finish. Clean as new 795
'49 FORD "8" Tudor. Dark blue. Clean and ready to go 1,250
'48 BUICK sedanette Roadmaster. Black. One owner 1,295
'47 BUICK sedanette. Dark blue; extra nice 945
'41 PLYMOUTH Station Wagon. Wood excellent, metal clean 450
'48 BUICK convertible super. Sky blue. Beautiful car 1,395
'49 LINCOLN Cosmopolitan 4-dr. Light green. All extras. Rear seat speaker 1,695
'47 NASH 4-door sedan. 600 series. Sky bue finish. Bed included 775
'47 CHEVROLET 4-dr. sedan. Black; one owner, nice 895
CARS BELOW AT SIXTH & PEACHTREE AT. 7442
'42 CHRYSLER 4-dr. maroon, clean $ 495
'40 BUICK 4-dr. sedan 295
'41 FORD De Luxe Tudor 295
'41 CADILLAC sedanette "61" series. Striking appearance 695
'40 LINCOLN club coupe. Nice for its age 295
'39 MERCURY 4-dr. 150
'36 DODGE 4-dr. Extra clean 195
'39 STUDEBAKER Commander. 4-dr. 195
'38 PACKARD "6" 4-dr. Runs fine 150
'37 CHEVROLET bus. coupe. Standard. White tires, runs good 190
'39 FORD convertible sedan. Perfect engine 175
'39 MERCURY conv. Extra clean. New top 395
'46 BUICK 4-dr. Roadmaster. Radio, heater 795
'29 MODEL A 2-dr. Runs fine 95
DOWNING MOTORS

ADAMS MOTOR CO.
OPEN UNTIL 9 P. M.
501 S. Main, East Point—CA. 0601-2
'50 CADILLAC "62" 4-dr. sedan SPECIAL
'50 PLYMOUTH 4-dr. sedan SPECIAL
'50 CHEVROLET ½-ton pickup truck; like new SPECIAL
'50 CRESTLINER "FORD." Radio and heater SPECIAL
'50 OLDS 4-door $2,295
'50 DODGE 4-door Coronet, automatic drive $2,495
'50 FORD convertible. Radio and heater $1,995
'50 FORD Tudor custom $1,795
'50 FORD Club coupe $1,495
THREE '50 BUICKS, 2-doors and 4-doors, as low as $2,250
'50 MERCURY Club coupe; like new $2,395
FIVE '50 CHEVROLET 2-doors; Club coupes, 4-doors, SPECIALLY PRICED
PLENTY OF '49 CHEVROLETS, 2-door and 4-door .... $1,595 up
'49 FORD Fordor sedan $1,295
'48 FORD Tudor $1,095
'47 FORD Club coupe $1,095
'47 FORD Fordor. Fully equipped $1,095
'47 STUDEBAKER Champion Regal De Luxe. Fully equipped $1,195
'48 INTERNATIONAL ¾-ton pickup. Like new $1,095
'49 DODGE Custom 4-dr. $1,795
'46 DODGE 4-door Custom. Fully equipped; perfect condition .... $ 995
'41 CADILLAC Club coupe, like new $ 995
'40 OLDS sedanette .... $ 495
'46 OLDS 4-dr. sedan .... $ 995
'41 PONTIAC sedanette .... $ 495
'41 CHEVROLET 2-dr. Perfect .... $ 495
'33 PLYMOUTH 4-dr. .... $ 95
'42 HUDSON 2-door .... $ 195
UPPER LOT
405 S. MAIN, EAST POINT—FA. 2141
'41 PONTIAC Streamliner "8"; radio and heater $395
'41 CHEVROLET sedan $495
'37 BUICK 4-dr. sedan .... $ 95
'41 FORD Tudor $395
'40 INTERNATIONAL pickup $295
'40 OLDS sedan $265
'39 FORD Fordor $195
'36 Ford Tudor $125
'40 PLYMOUTH sedan $295
'41 CHEVROLET coupe $295
'40 OLDS Club $295
'39 FORD convertible $295
FIFTEEN CARS TO SELECT FROM. $65 EACH

McCLELLAN-JACKSON CO.
Your De Soto-Plymouth Dealer
'50 PONTIAC streamliner sedan coupe. Radio and heater, white tires; very low mileage $2,395
'50 PLYMOUTH de luxe 2-door sedan. Radio, heater and white tires $1,795
'50 LINCOLN Cosmopolitan 4-door. Like new $3,495
'49 CHEVROLET Styleline de luxe. Loaded $1,695
'49 CHEVROLET 2-door Fleetline sedan $1,395
'49 PLYMOUTH 4-door sedan. Blue. White-side tires $1,495
'48 DE SOTO 4-dr. limousine $1,495
'48 CHEVROLET business coupe. Extra nice $1,050
'48 CHEVROLET 4-dr. Fleetmaster $1,295
'47 MERCURY Station Wagon $995
'47 CHRYSLER Windsor 4-door sedan. Extra good mechanically $1,295
'47 PLYMOUTH special de luxe club coupe $1,150
'47 CHEVROLET maroon 2-door Stylemaster sedan $1,095
'47 CHEVROLET 2-door Stylemaster. Black finish $1,150
'46 PLYMOUTH 4-door special de luxe sedan $895
'41 OLDS "66" 4-door sedan. All accessories. Cleanest in town $695
'41 DODGE 4-door sedan $550
'40 MERCURY 2-door sedan $295
'40 OLDS "6" 2-door sedan $395
'39 DE SOTO coupe $295
'39 PLYMOUTH 2-door sedan $95
'39 STUDEBAKER 4-door sedan $95
'36 FORD Fordor sedan $295
McCLELLAN-JACKSON CO.
500 N. Main, East Point, CA. 6692

"THE OLD RELIABLE"
1950 CHEVROLET TRUCKS PROMPT DELIVERIES NOW
½-TON PICK-UPS AND PANELS
¾-TON—ALL TYPES
1-TON PICK-UPS AND PANELS
1½ AND 2-TON LONG AND SHORT WB (With or without 2-speed axle)
ANY TIRE OPTION DESIRED
OUR truck specialists will be glad to assist you in selecting the right truck for your need.
CHEVROLET DEALERS
JOHN SMITH CO.
Established 1869
530 W. Peachtree St., N. W. EM. 5661

BETTER BUYS AT WAGSTAFF'S
'48 DE SOTO club coupe $1,295
'49 PLYMOUTH suburban all-metal station wagon $1,495
'47 OLDSMOBILE station wagon, with all extras $1,195
'47 PLYMOUTH spec. de l. 2-door .... $ 995
'48 PLYMOUTH spec. de l. sedan. Radio and heater $1,195
'49 FORD custom sedan, R. and H. $1,395
'47 DODGE custom sedan. Fully equipped .... $ 995
'46 BUICK super sedan, R. and H. $1,075
'47 PLYMOUTH de l. coupe .... $ 895
'49 PLYMOUTH de l. coupe $1,345
730 P'TREE ST., N. E.
AT. 2751—EM. 5051
Open Until 9 P. M.

ALL OF THESE ARE "CREAM PUFFS"
'49 FORD 2-dr. custom V-8. 11,000 miles $1,495
'47 CHEVROLET Aero 2-dr., R&H $1,195
'41 CHEVROLET 2-dr., R&H, clean .... $ 695
'41 CHEVROLET opera coupe .... $ 495
'39 CHEVROLET 2-door, nice .... $ 395
MANY OTHERS FROM '39 TO '49
"CREAM PUFF CHRIS"
"CHRIS" MOTOR CO.
811 S. MAIN ST., E. POINT, FA. 8888

OUTSTANDING VALUES GLENN BUICE USED CARS
367 Spring St., N. W., LA. 1961
'50 DE SOTO de luxe 4-dr. sedan. Radio, seat covers, 1,500 miles $2,095
'49 DE SOTO de luxe 4-dr. Fluid overdrive $1,695
'49 CHEVROLET convertible coupe. Radio, heater $1,495
'49 CHEVROLET de luxe, 4-door, radio and heater $1,495
'49 CHEVROLET 2-door sedan $1,425
'49 PLYMOUTH 4-dr. special de l. $1,445
'49 NASH 4-door "600." Radio and heater, overdrive $1,395
'48 STUDEBAKER Champion club coupe. Overdrive $1,195
'47 CHEVROLET club coupe. Radio and heater $995
'47 CHEVROLET Fleetline 4-door. Radio and heater $1,095
'47 FORD Tudor V-8. Heater $845
'46 CHEVROLET 4-door sedan $795
'41 PONTIAC club coupe. R. & H. $495
'42 OLDSMOBILE sedanette $495
TRADE AND TERMS
OPEN TILL 9 P. M.
CASH PAID FOR YOUR CAR

PACKARD
THE BEST PLACE TO BUY A USED CAR
'48 OLDS "98" 4-dr. sedan. Hydramatic. Radio and heater. White sidewall tires. Seat covers. Looks and runs like a new car $1,595
OTHER PACKARDS FROM 1940 THROUGH 1950, RANGING IN PRICE FROM $200 TO $2,500
ATLANTA PACKARD MOTORS, INC.
Open Evenings Till 9 o'clock
365 Peachtree CY. 3565

"THE OLD RELIABLE"
WE offer a good variety of used cars and trucks. Specializing in late model Chevrolets, Fords and Plymouths.
TERMS AVAILABLE
LISTEN TO
HENRY J. TAYLOR on WGST (920) Monday at 8:30 p. m. He is talking "Horse Sense"—NO tiresome publicity.
CHEVROLET DEALERS
JOHN SMITH CO.
Established 1869
541 Spring St., N. W. EM. 5661

TRADE WITH WADE
'41 PONTIAC Club coupe $495
'39 PONTIAC 2-door $295
'40 PLYMOUTH 4-door $245
'42 FORD Club coupe $495
'46 PLYMOUTH coach $895
WADE MOTOR CO.
390-400 SPRING ST., N. W.
WA. 3539 WA. 6749
(Open 'Til 9 P. M.)

TODAY'S BEST BUYS
'47 FRAZER sedan, clean, with new tires .... $ 795
'48 KAISER Sedan, new tires and clean; radio, heater 895
'50 JEEP 6-cyl. station wagon; 6,000 miles, like new 1,445
'46 FORD Tudor deluxe, clean 795
'41 FORD Tudor deluxe; unusually clean 445
OPEN EVENINGS
JACK BRISCOE, INC.
777 W. Peachtree St. AT. 6537, AT. 8654

THE NEW PACKARD "THE ONE FOR '51"
HAS brought in a good selection of REAL LOW-MILEAGE, ONE-OWNER CARS. NONE over ⅓ down, up to 21 months to pay.
SEE THEM TODAY
ATLANTA PACKARD MOTORS, INC.
365 Peachtree CY. 3565

TRADE WITH WADE
47 MERCURY sedan $995
'41 PLYMOUTH station wagon $395
'41 PONTIAC 2-door $445
49 ANGLIA 2-door $645
38 CHEVROLET coach $195
WADE MOTOR CO.
390-400 SPRING ST., N. W.
WA. 3539 WA. 6749
(Open 'Til 9 P. M.)

TRADE WITH WADE
'48 FORD Tudor $1,095
'48 FORD business coupe .... $ 895
'48 WILLYS Jeepster $1,095
'46 CHEVROLET coach .... $ 845
48 CHEVROLET coach $1,095
WADE MOTOR CO.
390-400 SPRING ST., N. W.
WA. 3539 WA. 6740
(Open 'Til 9 P. M.)

'50 OLDS "88" 4-dr. de luxe, fully equipped.
'50 BUICK 4-door, fully equipped.
'50 DE SOTO custom club coupe, fully equipped, $2,195.
'49 PLYMOUTH club coupe, R. and H., spotlight. Looks like new. Very low mileage, $1,395.
'49 CHEVROLET 4-dr. Fleetline de luxe, $1,495.
'35 FORD Tudor, $227.50.
Hapeville Automobile Co.
3418 STEWART AVE. CA. 2191

TRADE WITH WADE
46 PONTIAC coach $995
'47 FORD Fordor $745
'47 FORD Tudor $950
'38 CHEVROLET sedan $195
40 FORD sedan $895
WADE MOTOR CO.
390-400 SPRING ST., N. W.
WA. 3539 WA. 6749
(Open 'Til 9 P. M.)

TRADE WITH WADE
46 MERCURY 4-door, as is $695
40 DODGE sedan $395
40 NASH sedan $245
42 FORD Tudor $395
WADE MOTOR CO.
390-400 SPRING ST., N. W.
WA. 3539 WA. 6749
(Open 'Til 9 P. M.)

TRADE WITH WADE
'49 FORD Tudor $1,395
'48 STUDEBAKER sedan .... $ 595
'41 CHEVROLET sedan .... $ 345
'49 FORD Club coupe $1,395
'41 PONTIAC coach .... $ 445
WADE MOTOR CO.
390-400 SPRING ST., N. W.
WA. 3539 WA. 6749
(Open 'Til 9 P. M.)

BEST VALUES USED CARS
'49 BUICK Super 4-dr. sedan. Radio, heater, dynaflow. White-wall tires, low mileage. Exceptionally clean.
HIX GREEN BUICK CO.
Spring at North Ave. VE. 5466
Open Eves. 'til 9 p. m.

I'VE GOT PLENTY GOOD CARS HAVE YOU GOT ONE?
COME on down, look them over, before prices rise.
C. M. HALL MOTORS, INC.
457 SPRING ST., N. W. WA. 2263

'47 FORD
SUPER de luxe Tudor, radio, heater and other extras. Original finish. This is a low mileage one-owner car. A good value on today's market, $875.
Gouldman-Taber Pontiac
181 Ivy St., N. E. CY. 7366

HURRY! HURRY! HURRY!
To Atlanta's Biggest Bargain Center
'38 through '50 models at wholesale prices. Easy terms. Trade and small down payments.
NORTHERN CAR CO.
674 Spring St., N. W. AT. 1204

THEY CALL ME "SMILIN' SHY"
I'M SMILING 'cause I can give the right kind of trade to you on a 1950 MERCURY OR LINCOLN
SEE me now and you'll smile, too. Call "Smilin' Shy."
EDMUNDS MOTOR CO.
CY. 3601 OFFICE RA. 8702 RES

IF YOU WANT A REAL DEAL ON A '50 FORD
COME BY 457 SPRING ST.
SEE CHARLES M. HALL
I ALSO HAVE A '46 CHEVROLET AERO sedan. Runs extra good and has 5 new w. s. tires for only $399.
VE. 4483 BROKER WA. 2263

'49 BUICK Super 4-dr.; light green, 8,500 true miles, radio, heater, plastic covers, chrome wheel disc. Like new. Sell or trade, finance 21 months.

JOHN ALDRIDGE
USED CARS
696 Spring St., N. W. VE. 1348
'38 PLYMOUTH 2-door, as is $165
'35 BUICK 4-door, as is $165
'35 BUICK coupe, as is $165
'39 FORD Tudor, as is $165

HUGGINS MOTORS
283 West Peachtree MA. 8697
'49 FORD "8" Custom Tudor. Dark blue, radio, heater, ww. tires. Real clean inside and out.

JOHN ALDRIDGE
USED CARS
696 Spring St., N. W. VE. 1348

'49 KAISER $950
DE LUXE 4-dr. sedan, excellent condition. See at 400 Auburn, corner Jackson, or call LA. 4747. Equitable Credit Corp.

1949 CADILLAC
FOUR-DOOR SEDAN
FOR SALE by original owner. Car in perfect condition with 16,000 actual miles. New, white-wall tires. $3,195. Call EXchange 1939 or HEmlock 6806.

LIKE BRAND NEW
'49 FORD convertible, 10,000 actual miles. Heater, radio, plastic seat covers, white wall tires. Private owner will sacrifice. Phone Powell, LA. 8276 before 5:30; nights CH. 5423.

1948 PONTIAC 2-door de luxe, heater. $1,295. MAin 6304.

1947 FORD Club Coupe. Radio, heater, white-wall tires, fully equipped. Also 1940 Ford Fordor Special De Luxe. Exceptionally clean. See to appreciate. Capitol View Apartments, 717 University Ave., Apartment 2, S. W., just off Stewart Ave.

FOR GOOD USED CARS LOW PRICES, CALL
MITCHELL MOTORS, INC.
"Your Oldsmobile Dealer"
33 West Peachtree pl., N. E. CYpress 5906-1

'46 OLDSMOBILE Club sedan de luxe. Hydramatic, radio, heater, seat covers, many other extras. A-1 condition, one-owner car, for sale to individual only. Mr. Sledge, RAymond 5684 nights, VErnon 5857, days.

BETTER VALUES ALWAYS
Martin Johnson Motor Co.
439 Spring, N. W CYpress 3461

1950 CROSLEY "HOT SHOT." 350 actual miles, $200 down.
IMPORT MOTORS, LTD.
575 SPRING ST., N. W. HE. 4164

'49 FORD de luxe Tudor, heater, extra nice $1,295
CLYDE OWEN
617 West Peachtree VE. 4791

'50 DODGE Wayfarer 2-dr. sedan. 6,700 actual miles. Will sell $1,695 or trade for cheaper car. Can arrange terms at bank interest on balance. Mr. Payton, CH. 4965 or CY. 3461.

PRIVATE OWNED
'49 CHRYSLER New Yorker Club Coupe, fully euipped, like new. $1,995. CA. 7913.

FOR a clean low mileage '49 or '50 Mercury
SEE ROBERT DOLLAR
EDMUNDS MOTORS CO., CYPRESS 3601

'49 OLDS Futuramic sedan. Radio and white-wall tires. Extra clean. 23,000 miles. Light Cadet Blue. Mr. Beacham, CH. 5728, Sunday, week days, CY. 3461.

GOOD USED CARS
CAPITAL AUTO CO.
CADILLAC-OLDS DEALERS
OPP. BILTMORE HOTEL EM. 1661

'49 PONTIAC conv., less than 9,000 actual miles. All extra equipment, $1,895.
BILL THORNTON USED CARS
1351 BANKHEAD AVE. BE. 7956

MARINE RESERVE called. '46 Dodge Custom 2-door, new tires, $895. Also 5-room house for rent, 2360 9th Street, front of Naval Air Base gate, CHamblee 2953.

1950 OLDSMOBILE "8" de luxe 2-dr. sedan. R. & H. Less than 2,000 miles.

1950 FORD 2-dr. Custom sedan, R. & H. Privately owned. EVergreen 1186.

1948 CHEVROLET four-door sedan, driven only 10,200 miles. In excellent shape. Price not less than $1,195. Call WA. 2212 days, DE. 3893 nights and Sunday.

1950 PLYMOUTH de luxe club coupe. Guaranteed low mileage. Original owner. Call days, AMherst 7114, Sunday and nights, RAymond 6636.

'49 OLDS "98" de luxe 4-door sedan. New white sidewall tires. Has all possible equipment; 25,000 actual miles. Owner, EVergreen 2227. No dealers.

USED cars and trucks. Best terms. We handle our own notes and credits, also auto glass installed $1 and up. Crane's, 270 Edgewood ave.

GORGEOUS 1949 Buick Roadmaster convertible. Metallic green. Puncture-proof tires. 17,000 miles. $2,250. EXchange 2041.

1940 FORD Tudor. Radio, heater. 1950 Ford Custom. 300 miles. Radio, heater, white sidewall tires. Will sell one. RAymond 2532.

'49 PONTIAC De Luxe Chieftain "8" 4-Door. Henry Davis. Home of Quality Cars. 700 Spring, N. W. AT. 8181; nights, AT. 6127.

1950 PLYMOUTH Special De Luxe Club Coupe. Seat covers. Will take list price. Under 700 miles. Call RA. 2052 or CY. 2626.

50 CHEAP CARS—BE. 3272
WE finance our own notes $5 week and up. DEALER, 1332 Bankhead Ave., N. W.

'40 OLDS "6" SEDAN, SACRIFICE, $395
ROBINSON & STEPHENS
94 PRYOR ST., S. W. LA. 1335

'50 CHEVROLET Bel-Air power glide; '49 Chevrolet 2-door. Priced to sell now. See Monday. 500 Whitehall St., S. W.

1949 DODGE Coronet, French gray, gyromatic gear, plastic seat covers. Original owner. Make offer. DEarborn 1080.

CHEVROLET 1949 clean 4-door de luxe. Personal car, low mileage. $1,475. 524 Hascall Road, Northwest. ATwood 6815.

'41 FORD station wagon. Extra good ... $345
'36 DODGE 4-dr. Exceptionally good ... $195
60 BAKER ST. DEALER. CY. 6858

'50 STUDEBAKER Commander 4-dr. sedan. Has everything. Only $2,045. East Point Motors, 1210 N. Main St. FA. 1561.

HAVE 2 cars; will sell either '47 Oldmobile sedan or '50 Belair Chevrolet, less than 1,000 miles. CRescent 5356.

1949 MERCURY Fordor sedan; maroon; heater; white wall tires. Must sell. Extra clean. FAirfax 4124.

1946 PLYMOUTH. Privately owned. New motor. Good tires, heater. Clean and good body. ATwood 0706.

1948 NASH "600", black, 4-door sedan. Must sell now. EXchange 1370. 2192 Lenox Road, Northeast.

1949 CHEVROLET convertible. Radio and heater. White sidewall tires. Good condition. $1,495. MAin 0044.

1950 FORD, black, Tudor. All extras. Very low mileage. First reasonable offer. HEmlock 2161.

1938 HUDSON convertible. New paint. Good tires. Radio, heater. Runs good. Original owner. FAirfax 5896.

1942 CLUB COUPE, Plymouth, clean, new paint, plastic seat covers, good motor, $450. AMherst 4205.

1948 FORD Super De Luxe 4-Door. R.&H., plastic covers, excellent condition. A bargain. WA. 5169.

1946 CHEVROLET, radio and heater, new tires, in A-1 condition, blue finish, like new. DIxie 4425.

LATE MODEL Lincolns, Decatur Lincoln-Mercury Co. 218 E. Ponce de Leon, Decatur. CR. 6451.

1949 OLDSMOBILE "98" convertible, extra clean, low mileage. All accessories. $1,995. HEmlock 4278.

1947 BUICK Super two-door. Private owner. Excellent condition throughout. DEarborn 2243.

1946 HUDSON super "6." Radio, heater, whitewall tires, seat covers. Best offer. EMerson 4123.

'49 FORD Tudor Custom, radio, heater, best cash offer. 886 Forrest Rd., N. E., MAin 7894.

1940 FLEETWOOD CADILLAC, privately owned. Excellent condition. $850. CHerokee 7504.

'49 FORD Custom Tudor, $1,345. Lane Dolvin Motor Co., 75 Forrest, N. E. MA. 2941.

'46 LINCOLN Continental Cabrolet. Only $2,395. JIMMIE NASH USED CARS. FA. 5266.

1950 PONTIAC Catalina—fully equipped. • This car can be bought right. FAirfax 4124.

'49 HUDSON super "6" 2-dr. sedan. Low mileage. Hudson Decatur Dealer. EV. 1707.

O'SHIELDS BUICK FOR BETTER BUYS
286 W. Ponce de Leon, Decatur. CR. 7466.

'48 NASH Custom Ambassador; overdrive, many extras. 22,000 miles. Agt. VE. 3212.

'48 CHEVROLET Aero sed., R. & H., $1,295. 85 Simpson St., N. W., Dir., AL. 7577.

1930 MODEL "A" Ford Coupe. Good condition. $150. HEmlock 0738, after 5 p. m.

GUARANTEED goodwill used cars. Boomershine Motors, 324 Spring St. AL. 4702.

JEEP—4-WHEEL DRIVE $345
L. B. HOUSE, 1072 MEMORIAL DR., S. E.

BURKE MOTOR CO. Guaranteed used cars. 3167 P'tree Rd. in Buckhead. EX. 1551

SEE R. S. EVANS for best used car buys. CY. 6066 285 Spring St at Baker.

BEST CAR AT LOW PRICES
FRANK GRAHAM CO., 590 W. P'tree

'49 SPORT JEEPSTER, extra clean. $1,095. Westbrook Motors, E. Point. CA. 1126.

1947 CHEVROLET club coupe, original owner. 825 Peyton Road, South West.

1940 OLDSMOBILE club coupe. Unusually clean. Must sacrifice. DIxie 3147.

1946 CADILLAC 4-door "62", $1,500. Exceptionally clean. CAlhoun 1890.

CLEAN used cars. Central Chevrolet, 2930 P'tree Rd., Buckhead. EX. 5095.

1947 PLYMOUTH club coupe. Radio, heater, seat covers. AMherst 4488.

'46 PLYMOUTH, good cond., 4 new tires. Owner-driven. $875. CH. 3218.

'50 OLDS "88" Holiday Coupe. $2,895. Thrift Motors. AT. 4025.

'42 CHEVROLET station wagon. $295. 52 Briarcliff Circle, N. E.

LATE '47 Frazer, very clean. $725. Private owner. VErnon 1963.

Automobiles at Auction 22

BRING YOUR CAR
TO BISHOP BROS. AUTO AUCTION
2244 STEWART AVE. FA. 3602
PUBLIC SALES
MON., WED., SAT. NIGHTS, 8 P. M.

Automobiles—Sales or Exchange 23

WILL take older car as trade on 1949 Studebaker Regal de luxe, excellent condition, or will sell outright. AMherst 2225.

1949 LINCOLN convertible, fully equipped. Will take '41 or '42 model car in trade. 3057 Fairhaven Circle. CHerokee 9385.

Busses 24

1946 CHEVROLET school bus, 24 passenger, '48 engine, clean. Will sell cheap or trade for passenger car. Phone ALpine 6229 wk. days only.

'42 CHEVROLET bus. New motor, good tires, $450. DEarborn 9073.

Auto Trucks for Sale 25

VALUES YOU CAN FEEL AT THE WHEEL
'46 FORD Sedan delivery .... $ 745
'46 INTERNATIONAL Model K-1M with 7-ft. 6-in. Metro body 900
'39 INTERNATIONAL Model D-30 Tractor 325
'46 CHEVROLET C.O.E. Chassis with Cab 695
'38 WHITE Model 704, 176" w. b. equipped with cab 495
'49 INTERNATIONAL Model KB-1 Pickup 1,045
'46 DODGE Model WF-32, 160" w. b. chassis with cab 695
46 INTERNATIONAL Model K-5, 159" w. b. Chassis with cab 625
'47 REO Model 19-B 154" w. b. chassis equipped with cab, 8.25x20 front and dual rear tires 875
'41 INTERNATIONAL Model K-1, 113" w. b. chassis, equipped with 6½-ft. panel body 395
OTHER MAKES AND MODELS FOR YOUR SELECTION
INTERNATIONAL HARVESTER CO.
380 Whitehall MAin 4440

'50 FORD ½-ton "6" pickup. Low mileage. Privately owned. EV. 1186.

A-1 USED TRUCK VALUES
'50 FORD ½-ton pickup. Looks new $1,250
'49 CHEVROLET ½-ton pickup. Perfect condition $1,125
'49 FORD ½-ton pickup. Low mileage $795
'48 FORD F-7 tractor, 5th wheel, 9.00x20 tires. Real good $1,350
'46 FORD 1½-ton long wheel base, chassis and cab, 7.50x20 10-ply duals, A-1 condition $745
'48 CHEVROLET 1½-ton short wheelbase, chassis and cab, low mileage. Excellent condition $850
Many other types and years to choose from
ERNEST G. BEAUDRY
355 Luckie St., CY. 3424
Atlanta, Georgia

PRICES SLASHED MEANS LOWER PAYMENTS
47 Ford ¾-ton pickup $795
'48 Ford ½-ton pickup $895
'48 Ford ½-ton stake $895
'46 Ford 1½-ton chassis $695
'47 Chevrolet sedan delivery $595
Federal van truck $225
'46 Ford 2-ton stake $695
FROST MOTOR CO.
458 Peachtree St., N. E. WA. 9076
Open Evenings 'til 8 WA. 8772

BEFORE YOU BUY
SEE the largest stock of good used trucks in the South. All makes and sizes, thoroughly recond. Priced to sell. We trade, finance and furnish insurance.
THE WHITE MOTOR CO.
70 BOULEVARD, N. E. WA. 8243

THE BEST BUY IN USED TRUCKS—ALL MAKES
SEE THEM AT
MACK TRUCK CO.
780 Memorial Dr., S. E. CY. 8087

'42 SEAGRAVE fire truck. Has 750-gal. per minute pump, good cond. Original cost $10,500. Our price $2,750.
FULTON AUTO EXCHANGE
190 EDGEWOOD AVE., N. E. MA. 2134

FINEST SELECTION of used trucks. All types body styles at easy GMC terms.
GMC TRUCK AND COACH DIV.
266 Forsyth St., S. W. MA. 1434

TRUCKS—Used ½ to 3 tons. See Stanley
INTERNATIONAL HARVESTER
380 Whitehall, S. W. MA. 4440

'48 INTERNATIONAL ½-ton panel; like new, $745. Robinson Motors, 304 Spring St., N. W. WA. 7126.

1942 CHEVROLET ½-ton pick-up truck. Clean, good running condition, $350. AMherst 3448.

'47 CHEVROLET sedan delivery $795
SOUTHERN CHEVROLET, INC., CR. 6414

Autos and Trucks for Rent 26

HERTZ—World's Largest—25 Yrs.
RENT or lease cars and trucks by hr., day, wk., or yr. Gas, oil and ins. furnished.
CARS—40 Auburn Ave., N. E., WA. 8080
TRUCKS—80 Cain St., N. E. WA. 4590

TRUCK SERVICE
WE SUPPLY trucks for any purpose, all in first-class mechanical condition. Reasonable rates. Call WA. 3328. Belle Isle U-Drive-It Service, 20 Houston St., N. E.

Wanted Automobiles—Trucks 27

WANTED '48, '49, '50 WRECKED CARS. WILL PAY you more for your wrecked salvage. EM. 4594.
AUSTIN AUTO PARTS, ATLANTA, GA.

CASH WAITING FOR YOUR CAR
GLENN BUICE USED CARS
363 Spring St., N. W. LA. 1961

WE PAY HIGHEST CASH PRICES FOR CLEAN USED CARS.
McCLELLAN-JACKSON CO. CA. 6692

Sell Us Your Used Cars or Truck
BISHOP BROS.
263 Spring St., N. W. LA. 3456

TRADE your car on a '49 or '50 Buick. Tom Mitchell Buick, 3163 Roswell Rd., N. W. CH. 9061, CH. 9448.

WANTED—Wrecked, burned, junk or used autos. Highest prices. Crane's, CY. 1771.

TOP CASH FOR YOUR CLEAN CAR
A. M. Chandler, Inc. Mr. King, DE. 5121

CASH FOR CLEAN CARS
WADE MOTORS, 400 SPRING ST., N. W.

TOP dollar for your car. Goldsmith Used Cars, 484 West Peachtree. WA 7872.

WE BUY and sell used cars. See us. Sommers, 375 Peachtree. EM. 1611.

WE BUY and sell used cars. East Point Ford Co., 308 N. Main St. CA. 2166.

CASH FOR 50 clean cars. Parham Motors, AL. 9425. 425 W. Peachtree.

Trailers 29

ONLY THE FINEST
KOZY COACH — NEW MOON — PALACE
ROYCRAFT—VAGABOND—VICTOR
ALL SIZES FROM 21 TO 38 FT.
Good Used Trailers—Terms—Trades
ATLANTA TRAILER MART
370 WEST PEACHTREE. WA. 9135
"Open Sundays and Evenings"

MORE of America's finest trailers in construction and equipment. JUST ARRIVED. All sizes. Cash. Terms. Trade.
M. & M. TRAILER SALES, INC
2153 STEWART AVE. CA. 7833
OPEN EVENINGS AND SUNDAYS

RENTALS. HAUL ANYTHING ANYWHERE
1-WAY AND 2-WAY. COAST TO COAST
House Trailer Bargains. New and Used
GEORGIA TRAILER SALES
2285 STEWART AVE., S. W. CA. 5383

1948 KOZY COACH 25-foot house trailer. Excellent condition, fully equipped. Sleeps four. See Hill at Watkins Camp, Thomasville, Georgia.

BARGAINS IN NEW AND USED TRAILERS
STROVER TRAILER SALES
TERMS. 2479 STEWART AVE. TRADE

KNOX LUGGAGE TRAILERS
ALL-STEEL—¾-TON
Atl. Trailer Mart. 370 W. P'tree. WA. 9135

HOUSE trailer bargains, new and used late models. All sizes. Terms. 458 Lakewood Ave., near Stewart. Open eves. FA. 2041.

HUSBAND gone in service, must sell trailer. Sleeps four. Good condition. 24-foot Platt. Call CRescent 5820.

1948 HOUSE TRAILER—27 feet long. Sleeps 4. Like new. 720 McDonough Boulevard. DIxie 6883.

ALL TYPES trailer hitches installed. AAA Welding Co 496 Courtland AT. 4941

Motorcycles 31

HARLEY-DAVIDSON MOTORCYCLES
MARION ROBERTS MOTORCYCLE CO.

Auto Parts and Accessories 33

CONV. TOPS AND SEAT COVERS
New Fall Line Plastics Now Available
PRICES FROM $19.75 UP
AUTOMOBILE SEAT COVER CO.
136 NASSAU ST., N. W. AL. 3732

Auto Repairing and Painting 34

CHEVROLET SUPER SERVICE
Skilled Mechanics
Up-to-date equipment
Time-saving Special Tools
Modern Paint Shop
All Type Radio Repairs
Genuine Chevrolet Parts
Body and Fender Work
Out-of-Town parts orders
Given Special Attention
"The Old Reliable"
JOHN SMITH CO.
Chevrolet Dealers
Established 1869
530-540 W. Peachtree St., N. W., EM. 5661

BAKED ENAMEL
Painting Costs No More
FOR THE BEST
VICTORY MOTORS
24 North Ave (Free Estimate) VE. 6661

KAISER—FRAZER—WILLYS
COMPLETE SERVICE and parts. Authorized dealer. Svc. dept. open till midnt.
RAY CARTER K-F, INC.
EAST POINT FAIRFAX 4331

Body, Fender Repairing, Auto Painting
WHITMIRE'S GARAGE
301 HAYDEN ST., N. W., WA. 9106

PAINTING, body work, wheel alignment and repairing—on a budget. Carrell & Leming, Inc., 202 Courtland. AL. 8916.

DOWNTOWN CHEVROLET CO.
329 Whitehall st. at Forsyth. MA. 5000

REPAINT while you can. Phone East Point Chevrolet Dealer. Inc FA 2611

Boats and Motors 35

MERCURY OUTBOARD MOTORS
USED motors, $15. New boats, $79.50. 10% down, bal. 18 mo.
OUTBOARD SALES & SERVICE
302 Pryor St., S. W. LA. 8766

26' STEELCRAFT CRUISER, keel laid 1946. 4 bunks, head, galley, excellent condition. Delivered in Atlanta area $2,695. Ackerly Marine, East Rockaway, N. Y.

17-FOOT Garwood inboard, 125 h.p. engine. 461 Cleveland Avenue, Southwest. FAirfax 2455.

NEW 12-foot boat and all-metal trailer. Very reasonable. EXchange 2552.

MUST sell jam-up 22-H.P. Johnson. $180. FAirfax 2907.

Airplanes 41

1946 LUSCOMBE 8A NC45509, 65-hp., fully equipped, 95 miles per hour cruise. Trade on Jeep or Jeep Station Wagon, or $795. Free flight instructions. Can be seen at Southern Charter Municipal Airport or BElmont 7852.

BUSINESS DIRECTORY

Building—General Repairs

ATTENTION HOME OWNERS 1 TO 10 YEARS TO PAY
WE SPECIALIZE IN REPAIRS, ROOMS BUILT, PORCHES ENCLOSED, PORCHES BUILT OR REBUILT, NEW WINDOWS, WINDOW PANES, SCREENS AND SCREENED PORCHES, PAINTING, EXTERIOR AND INTERIOR, PAPER HANGING, FLOOR SANDING, UNDERPINNING, CONCRETE WORK, ROOFING AND SIDING. WE DO THE COMPLETE JOB. FOR QUICK AND RELIABLE SERVICE CALL MR. BENNETT OR MR. GULLATT AT THE ACME ROOFING AND SUPPLY CO., RA. 7711 OR RA. 9978.

GENERAL HOME REPAIRS
WILL remodel your old home inside and out from basement to top and make it look better than new. Or make cozy rooms out of old porches, or new bathrooms out of old.
GIVE us a chance to figure your needs. We will surprise you with the cost. You pay the bill any plan you wish. Our work guaranteed and skillfully done. Let's get together and talk this thing over. NO CHARGE.
FOR INFORMATION CALL OUR CONTRACT DEPT. ONLY. PHONE LAMAR 2707.

FOR FREE estimates on building and repairs, call AM. 7778. All work guaranteed.

DO BUSINESS WITH A REPUTABLE FIRM
MEMBERS OF
LOCAL AND NATIONAL
BUILDING ASSOCIATIONS
Complete Home Modernization
GENERAL REPAIRS
ROOFING AND SIDING
ROOMS ADDED—NEW KITCHENS
CONVERT PORCHES INTO RM. OR DENS
PLUMBING—ELECTRICAL WORK
CONCRETE WORK
TERMS AS LOW
AS $10 MONTHLY
PEACH STATE CONSTRUCTION CO.
108 SPRING ST., N. W.
ALpine 7826
Evenings and Holidays, EM. 3861.

YOUR HOME CROWDED? ROOMS OUR SPECIALTY
ROOMS ADDED, Enlarged, Remodeled. Free Plans, estimates without obligation.
BETTER HOME IMPROVEMENT CO.
738 W. P'tree Night or day, AT. 8079

PRICES you can afford on roofing, siding, painting, plumbing, gutters, awnings, floor finishing. Sills replaced. Garages, ter. apts., attics built. Cement drives, walks, porches, basements, masonry. Free est. FHA terms. For reas. and compl. service, call Mr. Helton, AL. 2186, AM. 9773.

DON'T DELAY
HAVE your roofing, siding or improvements to your home done with NO DOWN PAYMENT
FHA terms By Wilson Contract Co.
AL. 1904 or VE. 4268

We Will Save You Money
ON REPAIRS AND REMODELING, PAINTING, PAPERING, FLOORS, AND CONCRETE WORK, ROOFING, SIDING. A. H. WATTS JR., CONTRACTOR. AL. 3618 OR DI. 4575.

DESIGNING AND PLANS
ALL type commerical, residential const. Complete service. Reas. WA. 9189.

GET it done right. Building, repairs, additions, concrete work, siding, roofs, hauling. 3 yrs. to pay. DI. 3114.

BUILDING, roofing, repairing. Full estimates. Builders, Inc., LA. 6691; nights, DE. 6950.

Bed Renovating

ATLANTA'S OLDEST RENOVATORS
Your Cotton Mattresses Made Into Innerspring Like New at Popular Prices
TRIO MATTRESS CO., MA. 2983

SUPERIOR MATTRESS, high-grade renovating; also living room suites: re-upholstered. HE 9274

TOP RENOVATORS—LOWEST PRICES
GATE CITY MATTRESS CO. AL. 3100

FOR BEST RENOVATING CALL
EMPIRE MATTRESS CO.—MA. 3068

ATLANTA'S LEADING RENOVATORS
McDANIEL MATTRESS CO., CY. 8535.

Carpenter Work

CARPENTER WORK, all kinds, build and repair now. Roofing and siding. Free estimates. AM. 9959—RA. 9860, anytime.

CARPENTRY of any kind. Rms. added, basement rms., porches, painting, any kind concrete work. Est. free. AM. 8696.

ROOFING—SIDING
CARPENTERING, PAINTING, rooms built. Terms. VErnon 4008, day or night.

CARPENTRY, painting, fencing, screening, general repairs. Estimates free. RA. 1321.

CONTRACTING, building and repairing rooms, porches, garages, sills. RA. 0371.

DISAPPEARING stairs installed, complete, $90. Terms if desired. CH. 2890, HE. 2077.

CONTRACTING, gen'l repairs, remod., kit. cab. work, screens. Gilstrap, CH. 5540.

CARPENTRY by the hour or contract. Large or small jobs. HEmlock 3985-R.

BOOKCASE, cabinets, cornice boards made to order. CR. 5724 or LA. 9897.

FIRST-CLASS CARPENTER—No job too large or too small. VErnon 8580

CARPENTERING, repairing, 20 yrs. exp. John Ward, Sr., AM. 3002.

Cement Work—Waterproofing

APPROX. $10 MONTH
ON FHA plan will enable you to do any of the following: Build new driveway; retaining walls; walkways; concrete floors; steps, block work; modernize and waterproof your basement. Established in Atlanta 26 years. Morris Contracting Co. 295 Mayson Ave., N. E. CR. 1252.

Concrete and Block Work
UNDERPINNING, driveways, etc. Terms and free estimates.
PELHAM CONTRACTING COMPANY
EMerson 4383, EMerson 5832

DRIVEWAYS a specialty, rock walls, flagstone work, landscaping, barbecue pits; basements dug. Block and brick work, floor leveling, waterproofing, carpentry and painting. Free estimates. CH. 6954.

CONCRETE DRIVEWAY, block and brick work; water proofing; cement work. Step and walkway porch foundations. Basement made into apartment with cement floor. Chimney repair. EMerson 1912.

PUT your drive in before bad weather. Special low prices next 10 days. Terms arranged. Free estimates. EV. 1990, CRescent 4081.

CONTRACTORS AND HOME OWNERS
SPECIAL cash prices on driveways. CH. 9481, CH. 9793.

STONE walls, foundations, archways, chimneys. Also hauling. MAin 5837.

Chimney—Furnace Repairs

CHIMNEYS CLEANED, REPAIRED
J. H. KINARD ROOFING CO., 969 Arden Ave., S. W. RA. 8243, day or night.

CHIMNEYS BUILT AND REPAIRED
ATLANTA CHIMNEY CO. CY. 7317

Electrical Work

HOUSE WIRING—Old or new. Hot water heaters and fans sold and installed. F. H. A. terms if desired. FAirfax 2729.

OLD HOUSES rewired, receptacles and switches added. Low monthly payments. EM. 5073 or EM. 4681.

Floor Finishing

FLOOR sanding, finishing, interior painting. G. I. Callaway, WA. 1696, AM. 4467

NORTON FLOOR SERVICE
Floor sanding and refinishing. RA. 6858

SANDERS FLOOR SERVICE
MODERN EQUIP. FREE EST. BE. 3991

GENERAL REPAIR WORK
FLOOR FINISHING CALHOUN 6387

J. C. CALLOWAY—Floor sanding, finishing modern equip. Reas. prices. CY. 0195.

Grading—Excavating

BULLDOZER AND SCRAPER WORK
Large or Small Jobs
FREE ESTIMATES DE. 4063

BULLDOZING, clearings, basement, lakes, roads. Chester Contracting Co. DE. 6843.

BULLDOZER AND SCRAPER WORK
GRADING, EXCAVATING. EX. 5266

BULLDOZER AND SCRAPER WORK
GRADING, EXCAVATING. EX. 5266

GRADING AND BULLDOZER WORK
CALL VE. 0239 ANY TIME

Hauling

SAND—Sand delivered. Operate own sand pit. Call MA. 5755. Nights CY. 1284.

HAUL CRUSHED STONE, RUBBLE STONE SAND. DUMP TRUCKS. CA. 0759.

TOPSOIL, crushed stone, sand, fill dirt and motes. Dump truck. AM. 4608.

BLACK wood soil; all kinds of rock. Landscaping. For the best. CH. 7327.

WOODS top soil, flagstone, crushed stone and all kinds of rock. CH. 3017.

HAUL crushed stone, rubble stone, top soil, sand, fill dirt CH. 8049.

Landscaping—Tree Service

YARDS, fences, plowing, walls, trees around homes. CH. 4380. Victory Gardener.

HORTON TREE SURGERY
Pruning, feeding, removals. BE. 7524.

TREE STUMPS AND LOGS REMOVED. Free estimates. Northside. CH. 5110.

TREE surgery, pruning and removing. Fully insured. Sig Krag. RA. 0658.

LAWN PLANTING AND GRADING
CR. 7273

Painting

GUARANTEED EXTERIOR PAINTING
WE are now in a position to paint your home with the new national brand rubber base paint. All work carries a bona-fide guarantee against peeling, blistering, cracking and fading. We employ only highly skilled workmen. Completely covered by insurance. For cost estimate, with no obligation, also our 10-year finance plan, phone Scott English Co., AT. 8085.

PAINTING—Phone for free estimates. CA. 4131; nights, FA. 1600.

Painting and Papering

FOR RELIABLE PAPER HANGERS AND PAINTERS—Call
Southern Wallpaper & Paint
561 PEACHTREE ST. AT. 5677.

PAINTING—inside—and outside—by experienced decorators. Guaranteed labor and material. Quick work; no mess up. Free estimates. Hardaway Coal & Sup. Co. VE. 7667.

PAINTING, papering, wallpaper removed. 20 years' exp. White labor. Work guaranteed. J. M. Chambers. CYpress 7583.

PAPERING, $10 rm. Paper removing, painting, repairs. Floor sanding. White labor. FR. 1511.

ROOMS papered $10 including material. Painting, floor sanding. E. W. Gadrix RA. 0662.

INTERIOR and exterior decoration. Free estimate Call VE. 8722. E. R. Higgins.

CLEANING wall paper, $4 room; papering, $8; painting. Martin Bros., VErnon 8350.

LOWEST prices papering, painting. Guaranteed. Mr. Peavy. CRescent 8178.

WALLPAPERING AND PAINTING
LOW PRICES MA. 8713

PAPERING, painting, do our own work. Guaranteed, white labor. LAmar 2964.

KEM-TONE, $5; cleaning, $4; papering, $10; painting. RA. 9076. Robert Webb.

PAINTING. Lowest prices. Free estimates. Disabled veteran. WATSON, AM. 7225.

FOR BEST paperhanging, painting. Lowest prices. White labor. CYpress 3243.

PAINTING and papering. Best references. Quick service. CYpress 1192.

PAINTING, papering, Kem-Tone, plastering. Williams, MAin 1150.

IF YOU WANT painting and papering done, call MAin 2635.

Papering

ROOM papered, $7 up. Labor. Call E. C. Mulkey, BE. 3296.

Plastering

ROOMS papered, $15 complete. Cleaning, Painting, Plastering, Carpentry, Cement Work, Roofing. Reasonable. Work guaranteed. 36 mos. to pay. Robert, RA. 7984.

Plumbing

SEWER plugged? Drains stopped? Roots and obstructions removed electrically without digging. Roto-rooter. MA. 4629.

Roofing and Gutters

ALL types roofing, gutters cleaned, painted, repaired. Painting, brick and asbestos siding. Carpenter work. J. H. Kinard Roofing Co., 969 Arden Ave., S. W. RA. 8243, day and night.

CHAS. N. WALKER ROOFING CO.
41 Years' Business Integrity
Prompt Service Free Estimate
141 HOUSTON WA. 3747

Roof Leaks Stopped, $3. Gutters Cleaned.
ALLIED ROOFERS AT. 3000

PROMPT, RELIABLE ROOF REPAIRING
ROOFS, gutters. RA. 1292, RA. 2081

REROOF, leaks stopped, that stay stopped. Gutters cleaned, painted. DE. 6780.

ROOF coating. We spray it on. Stops all leaks. Reas. PA. 3169.

Termite Control

SURE BONDED TERMITE PROTECTION. SILLS AND FLOORS REPLACED. F. N. ROBERTS CO., WA. 7377.

Septic Tanks

SEPTIC tanks cleaned, repaired. Charles W. Seagrave, Jr. CH. 6663, BE. 6991.

Services for the Home

FOUND—A way to prevent troublesome, expensive gutter clogging. Wynnco Gutter Tube eliminates gutter cleaning, wet basements, ruined siding, repair bills. Phone LA 6394.

CORNICE boards, wall cabinets, bookcases, etc. Made to order. Reasonable. CAlhoun 5730.

FURNACES, chimneys cleaned, repaired. Roofing, gutters, siding, painting. VE. 7948.

DEPENDABLE PEST CONTROL SERVICE
Fred A. York. 27 P'tree Arcade WA. 4343

Upholstering

CUSTOM UPHOLSTERING
LARGE selection colors and fabrics. Furniture rebuilt from frame up. 15 years' experience. Terms if desired. Call Mr. Swann. EM. 1694, nights EV. 3889.

FURNITURE repairing, refinishing. Prompt service. 15 yrs.' experience. CA. 7907.

QUALITY work. Upholstering Sales & Service Co. EM. 4046, night AT. 7907.

All Kinds of Services

RADIO HOSPITAL
The Best in Radio and TV Service
1160 W. P'tree AT. 1013

EDUCATIONAL

Dancing Schools 43

ENROLL for tap and ballet, toe and acrobatic. Fall classes forming. Teachers personally trained by Fred Astaire. 104½ Forsyth St. ALpine 1611.

JACK RAND, 282 Moreland Ave., N. E.—Tap, acrobatic, ballet. MA. 0413.

Schools and Colleges 46

SHORTHAND IN SIX WKS. SPEEDWRITING
TYPING OPTIONAL
No Signs, No Symbols, No Machines
USES ABC's
Used in Civil Service and Leading Firms
Easy for Adults. 26th Yr. Inexpensive.
Come, Observe, Speak to Pupils
TRIAL LESSON GIVEN
Speedwriting, 23 Broad St., S. W., AL. 3960
Between Rich's and Viaduct

HIGH SCHOOL
COMPLETE your high school at home in spare time with American school texts furnished. No classes, diplomas. Booklet free. Write Dept. C. H., JJ Box 1998, Atlanta, Ga.

EMPLOYMENT

Help Wanted—Male 47

ENGINEERS
ELECTRICAL, Material Handling, Piping, Structural. Experienced draftsmen and designers for work in Pittsburgh on government projects; also steel mills, chemical plants, power plants and other kinds of industrial installations. Steady employment. Best working conditions. Give complete details in first letter, including date born, present draft of service status, education, dependents, work in which experienced, references, date available, salary expected, where and when personal interview would be convenient. Write Personnel Manager.
The Rust Engineering Co.
Rust Bldg. Pittsburgh 19, Pa.

RICH'S
Has Opening For
Experienced
CAMERA SALESMAN
MUST have selling experience in cameras or professional knowledge of camera equipment. Preferably between the ages 30 and 40
Apply
EMPLOYMENT OFFICE SEVENTH FLOOR

THE FULTON COUNTY CIVIL SERVICE BOARD announces an open competitive examination for:
ENGINEERING CLERK I
QUALIFICATIONS: High school graduation including or supplemented by courses in engineering drafting. Some experience in engineering drafting work. Residence requirement: 2 years. Ages 21 to 40. For further information apply 601 Court House or call WA. 5310, Ext. 379.

FOOD STORE HELP
LEARN to be a Piggly-Wiggly STORE MANAGER, CASHIER, CHECKER, PRODUCE CLERK OR MEAT CLERK. If you can qualify—we will train you. Good salary, rapid advancement, good future. Paid vacation. High school education, age 20-40. Apply L. D. Almon.
THE KROGER CO.
1100 MURPHY AVE., S. W.
Interviews: 8 A. M. to 4:30 P. M.

EASTERN AIRLINES
HAS openings for flight attendants—uniformed flying passenger service positions. Minimum age 25, high school graduates, college training preferred, 5 ft. 7 in. to 6 ft., weight in proportion; both eyes 20/20, no glasses. Training in Miami. Based out of city. Apply Personnel office next to Old Terminal, Municipal Airport, Monday through Friday, 9 to 3.

DESIGNERS
CHEMICAL, Civil, Electrical, Piping, Structural and Vessel.
EXPERIENCED on Industrial and Chemical Plant Projects.
THE AUSTIN COMPANY
1000 M & M BUILDING
HOUSTON, TEXAS

Experienced WATCHMAKER
AGGRESSIVE young man with ability to meet the public. Wonderful opportunity for advancement. Answer in own handwriting. Give age, qualifications and present salary. R. C., 38, Journal-Constitution.

ASST. CREDIT MANAGER
For Nat'l Retail Organization
OFFERING unlimited opportunity for advancement. Consumer installment experience desirable. State age, marital status, previous earnings and experience. D. B., 94, Journal-Constitution.

EASTERN AIRLINES
HAS OPENINGS for cargo handlers. Minimum age 25, good physical condition, able to write legible hand; 5-day, 40-hr. week, rotating shifts. Apply Personnel Office, next to old Terminal, Municipal Airport, Monday through Friday, 9 to 3.

WAREHOUSE STOCK MEN
20-35 YRS. OF AGE, must be high school grad. Apply
RETAIL PERSONNEL DEPT.
SEARS, ROEBUCK & CO.
675 Ponce de Leon Ave.

GI TRAINEE
A WONDERFUL opportunity for young man to train as assistant manager or collection manager in auto loan office; must be draft exempt; high school education; no experience necessary.
DELTA LOAN CORP.
222 Whitehall St., S. W.

DEPARTMENT MANAGER
MEN'S and boys' wear in one of Atlanta's leading neighborhood stores. Must be experienced, able to handle personnel and know merchandising. All replies will be answered. Good salary plus bonus. Write W. A., 119, Journal-Constitution.

YOUNG MEN WANTED
AGES 18 to 30, with high school or college education, to train and develop into store managers. Apply second floor, Employment Desk.
S. H. KRESS & CO.
50 Broad St., S. W., Atlanta 3, Ga.

FORMER Army enlisted men, preferably upper three grades, for permanent employment with National Guard. Experienced in supply, especially signal supply; necessary knowledge of motor vehicles repair highly desirable. Salary $225 to $250. Apply 8 p. m. Monday, Oct. 9, 935 East Confederate Ave., 48th Signal Co.

SHIRT MANUFACTURING PLANT in Atlanta area has immediate opening for a training and employment supervisor. Must have college education with majors in personnel and related fields. Actual or related experience would be helpful. Write giving particulars D. B. 95, Journal-Constitution.

WANTED—Mechanic for ladies' suit and dress plant of 50 sewing machines and specials in central Florida city. Want man thoroughly experienced. Good opportunity; fine, pleasant surroundings. Write giving full details of experience, references and salary expected. Address Box 87, DeLand, Fla.

WAREHOUSE MAN
PREFER man experienced in order filling, general warehouse work. H. S. grad. and draft exempt. Will consider others. Age 20 to 30. Permanent job. See Mr. Jones after 8 a. m. Monday, Warehouse entrance 1052 West Peachtree St., N. W.

Help Wanted—Male 47

MANAGER TRAINEE

FINANCE company. Wonderful opportunity for young man to learn finance business. Good starting salary with rapid advancement for one willing to work for a future. Age 25-30, married. Apply 210 Peachtree Arcade Bldg.

ACCOUNTANT

EXPERIENCED in handling general ledger, profit and loss statements. Prefer experienced in public accounting work. Age 25-35. Good opportunity for advancement. E. V. Griffith, WA. 7862.

AUTO mechanic wanted with Chrysler, Plymouth, Dodge or De Soto experience. Good salary, advancement, working conditions. Uniforms and laundry furnished. Apply in person, 401 Atlanta St., Marietta, Ga. Marietta Auto Sales, Inc., Chrysler-Plymouth dealer.

Apprentice Press Feeder

WITH some make-ready experience, approved for GI on-the-job training. Permanent employment with old established concern. G. H., 25, Journal-Constitution.

Experienced Service Station Man

GOOD PAY, STEADY JOB for proper person. Apply in person.

SAM E. LEVY TIRE CO.

140 COURTLAND ST., N. E.

WE HAVE an excellent opportunity for a capable set-up man. No others need apply. If you desire a good, permanent position, with unlimited opportunities, contact us at once. Out-of-town laboratory. R. D., 318, Journal-Constitution.

AFTERNOON AND EVENING WORK

SEVERAL young men, 21 to 30 with automobile, good personality, inititiative, absolute dependability, to work, 2:30 to 7 p. m. See Mr. Mosley promptly, either 2:30 or 2:30 p. m., 334 W. P'tree.

WANTED—Young sober experienced butchers, produce stock clerk and bookkeeper for new super market at Oglethorpe Apartments. Excellent pay and working conditions. Call Mr. Christian, EXchange 3190, for appointment.

TELEVISION service mechanics, outside antenna and set up men. Salary $55-$65 per week. First class television mechanics capable of shop work and outside work $65-$75 per week. Beecher Appliance Service, AM. 1822.

GRILL MAN, age 20 to 35, must be neat, efficient, furnish top reference. Good pay, working conditions. Off Sunday. Apply in person only. The Dwarf Grill, opposite Ford Plant, Hapeville.

SERVICE representative, age 25-32. Electrical preferred; shop work and some travel. Permanent position. Mr. Gilstrap, Recordac Corp. (Div. of Eastman Kodak), 231 P'tree St., 3rd Floor.

SODA DISPENSERS

EXPERIENCE necessary. Apply Mr. Kelley. JACOBS DRUG STORES, 77 Auburn Ave.

RATE CLERK

WANTED—Experienced motor freight rate clerk, 48 hrs. per week. From 2 p. m. to 11 p. m. MASON DIXON LINES, 776 Stewart Ave. RA. 3121.

MAN 18 to 35 to work in receiving department. High school education and good health required. Take West View trolley to Adamsville bus. See Mr. Beavers, Del Mar Cabinet Co., Inc., 2865 Gordon Road, S. W.

FORD TUNEUP MEN
FORD PARTS MANAGER
MUST HAVE FORD EXPERIENCE
SEE FROST, 450 P'TREE

TYPIST

YOUNG man, 24-28, good typist, general office work. Manufacturing Co. 5-day wk. Call Venable, MAin 1602.

USHERS—16 OR OVER

APPLY IN PERSON

ROXY THEATER

YOUNG man for clerical and warehouse work. Good future for willing, loyal worker; 5½-day week. SOUTHEAST WHOLESALE FURNITURE CO., 100 SPRING ST., S. W.

WANTED—Man to call on laundries and dry cleaners in Atlanta. Good salary. Apply Wednesday afternoon, the 11th, and Thursday, the 12th. J. Griffith, Ansley Hotel.

MAINTENANCE MEN—for manufacturing company willing to work and learn. Preferably married and living northeast section. S. M. 157, Journal-Constitution.

AIRLINES

DIVISION CENTRAL SCHOOLS
See our ad in Classification No. 40

AIRLINES

DIVISION CENTRAL SCHOOLS
See our ad, Classification No. 53

COLLECTOR WANTED

MUST have car. $50 per week.
234 Ponce de Leon Ave., N. E.

PRINTER

AFTERNOON daily needs first-class printer with Ludlow experience. Write or wire Brunswick News, Brunswick, Ga.

2 GAS STATION ATTENDANTS—Experienced, conscientious, between 30 and 40 years old, bonded. 347 Mitchell Street, S. W. Interviewed 10 a. m.

YOUNG MAN, 22-30, to train for loan office manager. Automobile required. Salary and car allowance. Apply 146½ Peachtree St., Mr. Stanley.

MOLDERS—Floor stove plate, with experience, running 5-day-per-week union shop. ATLANTA STOVE WORKS, 112 Krog St., N. E.

WANTED—Graduate engineers, over 26, married. Construction experience advantages. Call Chattanooga, Tenn., 87-2416, Ext. 4.

WANTED—Experienced drivers for city work. Report ready for work, 8 a. m. MASON-DIXON LINES, 776 Stewart Ave. RA. 3121.

WANTED—Men's haberdashery salesman. Salary basis. Good opportunity for advancement. 5 Decatur St. Riley's Clothes, Inc.

IN ANSWERING help wanted ads with box numbers do not send original or valuable papers. Copies will do as well.

WANTED TILE SETTERS, Fayetteville, N. C., phone 7420, P. O. Box 46. Cunningham Marble & Tile Co.

BUTCHER—Sober and honest. Reference required. Steady job, good pay. J. R., 115, Journal-Constitution.

WANTED—Curb boys, over 18. Can make $40-$50 wk. Apply The Cotton Patch, 70 North ave., N. W.

WANTED regular Friday and Saturday barber, or Saturday barber. 711 E. Lake Dr., Decatur.

DELIVERY boys with bicycles, 16 to 18 years. See Mr. Hammond, 112 Spring St., N. W.

VETERANS—See ad important to you by Greer Shops under No. 53.

SODA DISPENSER, NIGHT AND SUNDAY WORK. EXCHANGE 4646.

PLUMBER wanted. Must have city card. Call AT. 7064, LA. 4113.

GOOD local non-union brick and block masons. CAlhoun 3617.

BOY wanted to learn hat trade. 389 P'tree St., N. E.

Employment Agency—Male 48

Immediate

WORTHWHILE OPENINGS

PLANT SPVR. TRAINEE	$175
FINANCE TRAINEE—Age to 30	$175-$200
ASSISTANT FINANCE MGR.	$200-$225
TYPIST—Eng. trng.	$175-$250
BOOKKEEPER—Ofc. mgr., W. Ga.	$250 up
TYPIST—Rapid	$175-$200
TRAVELING SECRETARY	$260

SALESMEN

SOUND CONNECTIONS—Net ....$173-$700

MANY OTHER GOOD JOBS

THE PRIVATE EMPLOYMENT SERVICE
Conscientious—Confidential
403-4 Chamber of Commerce Bldg.
33 Pryor Street, Northeast

ELOISE NAGLE PERSONNEL

M. E. OR CHEMIST—For sales and analytical position, co. will train, age to 36, car furn. ....$250-$300

ACCOUNTING DEGREE OR EXP.—For traveling administrative position, single, 26-40, car nec. ....Expenses plus $300

ADMINISTRATIVE POSITION — Able to take S. H., 90-100 w.p.m., some record keeping, age 30-40 ....$270

FINANCE CO. EXP. PREFERRED—For asst. to mgr. position, car helpful, veteran, age 25-35 ....$225

219 HEALEY BLDG. — WA. 7991

SWITCHMAN, R.R.— H. S. grad., age 21-28	
RADIO REPAIRMAN	$1.35 hr. up
TRUCK MECH.—with tools	$1.25 hr.
CABINETMAKERS, skilled	$1.50 hr.
FURNITURE UPHOLSTERER	$1.50 hr.
TILE SETTER HLPR.—ceramic	$1.10 hr.
PLUMBER HELPERS—6 mos. exp.	$.90 hr.

Apply at 79 Marietta St., N. W. MA. 9783

GA. STATE EMPLOYMENT SERVICE

HOTEL, CLUB, INSTITUTIONAL JOBS. SPECIAL SERVICE BUREAU, HE. 7418.

FOR BETTER OFFICE POSITIONS register with Executive Service Corporation.

Fountain boy for drugstore $35
737 West P'tree VE. 8053
JOHN W. TALIAFERRO & ASSOCIATES
84 P'TREE ST. AT BROAD

ATKINS PERSONNEL SERVICE
417-20 PETERS BLDG.

Salesmen 49

ATTENTION, SALESMEN

No Man In Our Organization

EARNS less than $150 weekly. Expanding National sewing machine chain has 3 openings for men with cars between 25 and 35. No canvassing. Work from bona-fide appointments only. Previous experience in roofing, siding, appliances, jewelry helpful but not essential. Salary, commission, bonus and employee benefits. Opportunity for advancement. Call Mr. Abrahams, AL. 0477 for appointment.

POTATO CHIP Salesmen or Distributors: If you have had experience in sale of complete line of Potato Chips, and in handling Chip routes or feel that you could qualify in a supervisory capacity; if you are aggressive, ambitious and feel that you could get real results with a beautifully packaged, quality line, a fast growing company with large sales organization is interested in discussing Sales Manager position for Chip Department. Write Sales Department, P. O. Box 2308, Raleigh, North Carolina.

WANTED—Capable mill supply salesman by wholesale industrial mill supply organization, specializing in electrical and transmission sales for traveling Piedmont territory of South Carolina. To live in Greenville, S. C. Engineer graduate preferred and experienced mill supply salesmen preferred. Base salary, retirement income and commissions paid. Contact L. D. Montague, in care of B. L. Montague Company, Inc., Sumter, S. C., by mail.

Salesmen 49

UNUSUAL OPPORTUNITY
FOR TOPNOTCH
SALESMAN

WITH nationally-known manufacturer selling widely advertised products of high acceptance to the wholesale and retail trade in this area. Requirements: 2 or more years of successful field selling experience, preferably to the wholesale or retail drug or grocery trade. Age not over 37; some college training desirable.

THIS is a permanent position with ample opportunity for development for a man with an impressive selling record and outstanding personal qualifications. Beginning monthly salary depending on your qualifications $300-$400 mo. plus commission, expenses paid, car supplied. Write, giving qualifications and experience in some detail. D. L. 121, Journal-Constitution.

SO—WHY NOT

SO YOU WANT to make money and ENJOY THE REAL THINGS IN LIFE? These being the facts—WHY NOT INVESTIGATE HOW YOU CAN DO THIS? Our men do these things and so can you. We are an old reliable and highly rated company, a leader in our field. Car necessary. Experience not essential. We will train you. Come in and talk things over, don't just look and drive by. If accepted it will pay you handsomely and can mean your financial happiness and independence. See MR. SMITH, 406 Peachtree St., N. E.

AGE 30-50, with successful sales background or ability to learn. Acquaintance with grocers in this area or knowledge of food merchandising helpful. This position will be with one of the most aggressive distributors in the South handling nationally known brands. The man we select will be made sales manager just as soon as he proves his ability. To such a man this job will be worth 5 figures annually. Car required for covering local and surrounding territory. Phone W. J. Norton, Hotel Henry Grady, between 9-11 a. m., and interview will be granted.

A WELL-ESTABLISHED Atlanta firm has openings for 2 young men who are seeking financial security and a successful career. Men who have had experience in outside selling—insurance, hosiery, household appliances, and etc., will be preferred. Men who can prove that they have good habits, an intense desire to succeed and capacity for learning will be selected. Write us, giving age, experience and phone number. Address M. A., 192, Journal-Constitution.

ATTENTION, SALESMEN

IF you are between the ages of 30 and 45, can sell and own an automobile, a large national advertising firm has a good selling position for you, or if you are now traveling and want to remain in Atlanta. WRITE US GIVING EXPERIENCE AND QUALIFICATIONS. N. C., 66, Journal-Constitution.

SALES REPRESENTATIVE WANTED

UNUSUAL opportunity for high-caliber sales representative. Yearly earnings of $7,500-$10,000 being made by present representatives who know of this ad. Requirements: Above average sales ability, proof of responsibility, good automobile. State-wide travel necessary. Interview your city. Write fully: J. B. Coulson, Nat'l Sales Council, 225 Varick St., New York City.

WHOLESALE PLUMBING SUPPLY FIRM in need of top-flight man now employed in our industry. Must thoroughly understand business and know how to sell and stand strictest investigation. Greater Miami area to replace man going in service. Salary $100 weekly, plus commission over quota; car, expenses. All first lines in the business. Contact Mayflower Plumbing Supply Co., Inc., P. O. Box 4419, Miami, Fla.

PHARMACEUTICAL Detailist and Salesman for southern Alabama territory. Pharmacy or medical background a requisite. Car essential. Salary, expenses and bonus. Qualified applicants interviewed locally. Write full particulars in confidence to Mr. A. B. Ginden, Divisional Manager, the National Drug Company, of Philadelphia, Pa. 1322-25 Spring St., N. W., Atlanta, Ga.

$100 WEEKLY—Are you an average salesman but earning less? Nat'l organization has opening Atlanta and surrounding counties. Man selected must have fair education, good record, married, car. Successful men are former teachers, appliance salesmen, clerks and mechanics now earning $6,000 to $8,000 y'rly. Apply Mr. Bishop, Monday evening 7:30 p. m. sharp. 1003 Candler Building.

SALES-MINDED

LARGE DISTRIBUTING CO. wants full-time and part-time men for Atlanta and surrounding territories. $55 to $75 per week. Personal interview necessary. Chance for advancement for right men. See District Manager, 10 a. m. to 12 noon.

83 IVY ST. BLDG.—ROOM 23

SALESMAN

HAVE permanent position for man who can qualify. Must have late-model car, free to travel part time. Salary, commission and car allowance. Apply 341 W. P'tree., N. E., MR. STEPHENS.

COTTON WASHFROCKS
SALESMAN

TO COVER N. C., S. C., and Ga. Representing leading, fast selling manufacturer's line. Nationally advertised, active ledger accounts available. Weekly drawing against comm. No objection to non-conflicting side line. M. A., 317, Journal-Constitution.

OLD established Eastern manufacturer of nationally advertised baby knit products needs alert, high-grade man now calling on department stores and shops to represent them in Georgia, Florida, North and South Carolina, Tennessee, Alabama, Mississippi and part of Louisiana. Commission. Write fully about yourself. F. M., 327, Journal-Constitution.

WE CAN place 1 man in a fast-growing business in Atlanta and each of the following towns, Monroe, Covington, Griffin and LaGrange. Car essential. A-1 character references. Opportunity of earning $73.50 per week to start if you can qualify. Apply 8 to 10 a. m. 2nd floor, 137 Atlanta Ave., Decatur, Ga.

MEN—Write immediately for full information how to establish profitable Rawleigh business. You will be surprised at big results others secure. No selling experience necessary to start. Buy on credit. Golden opportunity to build up solid business. Rawleigh's, Dept. GAJ-320-143, Memphis, Tenn.

WE HAVE openings for 3 men with good character references who are mechanically inclined, in Atlanta, Carrollton, Athens, Rome, and Gainesville. Opportunity of earning $82.75 per week. Car necessary. Write or apply, 8 to 10 a. m., 77 Walton St., N. W.

SALESMAN

IF YOU can sell, are married, have a car to call on direct leads and are accustomed to earning upward of $100 per week, call AL. 4172, 10 a. m. to 4 p. m.

Accident and Health Salesmen

WORLD INSURANCE CO. has openings for licensed men to sell our prepaid medical plan. Leads vested renewals. 705 Bona Allen Bldg.

HOME MODERNIZATION SALESMAN

INTERESTED in permanent connection with old established company. John McDaniel Roofing and Building Supplies, 1009 S. Main St. East Point. CAlhoun 5074.

WANTED—Linotype operator, full time, permanent position. Give full information in first letter and date can report. The Miller Printing Company, 15 Rankin Ave., Asheville, N. C.

IF YOU CAN SELL OR
THINK YOU CAN LEADS FURNISHED
Call for Personal Interview Appt.
308 WILLIAM-OLIVER BLDG.

DIGNIFIED sales work for men 25-55. Car. 31 North Ave., N. W. at Spring.

GOOD earnings assured. Eastern Supply Co. 674 N. Highland Ave.

PART-TIME sales people, $50 and up. Mr. Rone, 289 Techwood Drive.

Agents and Salespeople 50

MAKE $15 TO $25 A DAY

SELL PASS TIME $1.00 PASS BOOKS

FULL OR PART TIME SELL
A $60 VALUE FOR $1.00

32 Theater Passes
8 Loads of Laundry
3 Automotive Services
1 Photograph 8x10
3 Roller Skating Passes
AND A LOT MORE!

EVEN part time sales people earn more than $5 after or during work selling in own neighborhood.

PASS TIME, 15 Forsyth, N. W.

LAmar 7100 Open 8 A. M. to 8 P. M. Every Day and Sunday

Trade Schools—Male 53

TRAIN FOR A JOB

REFRIGERATION, AIR-CONDITIONING, HEATING AND ELECTRICAL

SHOP and technical training for private students or veterans through our industry co-operative plan, many men work in refrigeration or heating positions while completing their training. Both full and part-time jobs now open. Openings now in day or night classes. See our shops and Atlanta job placements. Free catalog.

INDUSTRIAL TRADES INSTITUTE
426 West Peachtree St. AL. 5669

Body and Fender Rebuilding

AUTO MECHANICS
Practical Shop Training
ATLANTA MOTIVE
TRADES INSTITUTE

The South's Finest—One of America's BEST Trade Schools

VETERANS Inquire About GI Training. Budget Payment Tuition Plan
352 Ivy St., N. E. Atlanta, Ga.
"Member of Southern Association of Private Trade Schools"

JOBS WAITING

CIVIL AND MILITARY
LEARN TV CAMERA—RECEIVERS
ELECTRONICS, RADIO AND RADAR
New Enrollment Daily WA. 2081
TELEVISION TECHNICAL INSTITUTE
232 Luckie St., N. W. Atlanta, Ga.

VETERANS with 4 mo. or more of GI training left who want top-pay Defense Jobs plus lifelong security apply 203 Ch. Commerce Bldg. regarding short all-shop preparation in Greer Shops. Adequate income during training.

SEE our ad this column Sunday. Commercial Trades Inst., Birmingham, Ala.

Help Wanted—Female 55

DO YOU like to talk? Have you the ability to be courteous to everyone? Our work will take you in every income bracket home. Automobile a must, as this work is filling appointments assigned to you each day. Maybe you have never worked but would like to try. Here is a chance for you to be trained by a lady who can show you how to make money. Our company has been established in Atlanta for a period of many years. The business has grown to the extent of opening another office. For that reason we need 2 ladies who live in West End, East Point, or College Park. This is not plastics, cosmetics or foundation garments. Manager will be glad to discuss our work with you. Apply before 12 noon, please.

WEST END PROFESSIONAL BLDG.
564 LEE ST., S. W.

GIRLS WANTED AS TELEPHONE OPERATORS

OPPORTUNITIES are available for qualified young women as Telephone Operators.

INTERESTING WORK
PLEASANT SURROUNDINGS
VACATIONS WITH PAY
REGULAR SCHEDULED INCREASES
APPLY EMPLOYMENT OFFICE
51 IVY ST., N. E., ATLANTA

Southern Bell Telephone and Telegraph Company

WOMAN

21 TO 50 YEARS

TO MANAGE famous mail-order company's local telephone-order office. Insurance and discount privileges. We will train you. State age, education, experience. Write in detail. State telephone number.

ADDRESS J. B., 315, JOURNAL-CONSTITUTION

PRATEX FASHIONS

NEEDS 5 outstanding women with car to demonstrate its line of drapes, bedspreads, aprons, curtains, and over 100 other items by HOSTESS PARTY PLAN at Church, Club and home parties. We pay for hostess gift. No delivering or collecting. Advertised in Better Homes & Gardens. Earnings $40 to $100 weekly. Opportunity to become Unit Mgr. For personal interview call Roger C. Hill, LAmar 2046, out of city write PRATEX FASHIONS, 164 Alabama St., S. W., Atlanta, Ga.

CHRISTMAS CARDS

OWN YOUR OWN BUSINESS. Sell Keelin Christmas cards, everyday cards, personalized stationery and gift items. A COMPLETE LINE including fine quality engraved PERSONAL and BUSINESS Christmas cards as well as attractive, low-priced imprints and exquisite assortments. Over 100 salable items. Samples sent on approval. If you want THE BEST write KEELIN PRESS, 72 Marietta St., N. W., Atlanta 3, Georgia.

WANTED STENOGRAPHERS

THE FULTON COUNTY CIVIL SERVICE BOARD announces open competitive examinations for the purpose of establishing a list of eligibles. Ages 18 to 55. Residence requirement: 2 years in Fulton County. Some immediate vacancies. For further information apply 601 Court House or call WA. 5310, Ext. 338.

EXTRA MONEY FOR YOU

SHOW FREE Samples of EMBOSSED NAME-IMPRINTED Christmas Cards. Sell fast at 50 for $1, pay big profits. Make 100% on 21-Card $1 Assortments. Others for Christmas, all occasions. Assortments on approval.

CHARM CARDS

393 P'tree St., Dept. L VE. 4674
Atlanta, Ga.

STENOGRAPHER

EXPERIENCED in claims, law or general office work. Must be capable, energetic, have initiative and want permanent position. Good salary, 40-hr. week. Pleasant working conditions in Rhodes Center section. Call VE. 2258 days—CH. 3433 eves. & Sun.

STENO-TYPIST

AGE 24-32. PREFERABLY WITH AUTO LOAN OR AUTO INSURANCE EXPERIENCE. ATTRACTIVE OPENING FOR QUALIFIED PERSON. CALL WM. B. HARE, ATWOOD 2719, FOR PERSONAL INTERVIEW.

CENTURY FINANCE CO.
770 SPRING, N. W.

CLERK-TYPIST

GOOD typist who is high school grad. interested in permanent employment, 5-day wk. Paid vacation, group insurance, retirement plan. Call Miss Johnson, WA. 5134.

American Mutual Liability Ins. Co.

WANT several ladies for counter sales work. Salary, bonus, uniforms furnished. No Sunday work. Blue Cross insurance, life insurance, disability insurance for accidents. Vacation with pay. Standard work week, 48 hours. Apply in person. The Krystal Co., 158 Carnegie Way.

SALES WOMEN!

HOUSEWIVES can make good money now until Christmas. Either full or spare time, selling photo coupons for Atlanta's foremost studio. Harold Cole, 222 P'tree St., MA. 1267.

HOURS 9:30 to 3:30 or 3:30 to 7:30—Two ladies over 21 for new sensational telephone sales plan. Easy way to make good money if you speak good English and are good conversationalist. No outside work. See Mrs. Brown after 10 a. m., 334 W. P'tree.

FLORAL DESIGNER

OLD established Atlanta flower shop desires experienced, well qualified designer, lady or gentleman. For particulars write S. A., 91, Journal-Constitution.

SMART saleslady wanted. Start immediately. Attractive wages. Previous experience in millinery helpful but not essential.

BUCHANAN'S, FOX THEATER BLDG.
654 PEACHTREE ST. — AT. 3092

CASHIER-TYPIST

21-35. MUST be accurate and dependable, auto finance experience preferable. Call Mr. Calvert, LA. 0221.

WELFARE FINANCE CO.

NURSE under 50 years old, to care for 2 small children. Must have high school education and recent experience. Atlanta area. Live in. Permanent position. Salary $130 month. Vacation with pay. A. L., 185, Journal-Constitution.

CASHIER-STENO., 25-39

INSURANCE office, ground floor Henry Grady Bldg., 5½-day wk., $200 mo. Give past experience, etc. Write P. O. Box 1035, Atlanta. Confidential.

STENOGRAPHER

EXPERIENCED, 8-hour day, 5-day week. Good starting salary. Apply immediately, in person. MONOGRAM PICTURES, 163 Walton St.

AMAZING PROFITS—Sell embossed Christmas Cards 50 with name $1.00. Printed book matches, stationery, napkins, metallics, gift items. 75 moneymakers. Extra bonus. Write for samples. Empire Card, Elmira, N. Y.

EXPERIENCED SECRETARY

MUST be neat and efficient. Permanent position with good hours and salary for right salary. Call Mr. Johnson, AT. 3877 for appt.

SEVERAL File Clerks, single, high school graduates, age 18-20, no experience necessary, for employment in large fire insurance office. Report to Georgia State Employment Service, 601 Western Union Building.

WANTED—Serious experienced cashiers between 20 and 30 for new super market at Oglethorpe shopping center. Neat appearance essential. Call Mr. Christian, EXchange 3190, for appointment.

WESTERN AUTO SUPPLY CO.

DESIRE combination office and saleslady. Earning possibilities above the average. Apply WESTERN AUTO STORE Manager, 226 Atlanta Street, Marietta, Ga.

SODA DISPENSERS

EXPERIENCE necessary. Apply Mr. Kelley. JACOBS DRUG STORES, 77 Auburn Ave.

2 CLERK-TYPISTS

AGE 21-28. Good working conditions and environment. 5½-day week. Apply 218 Peachtree Arcade Bldg.

EXPERIENCED READY-TO-WEAR SALESLADIES. Must be neat, alert, with good following. Ages 25 to 35. Employee discounts and other benefits. S. A., 46, Journal-Constitution.

CAPABLE baby sitter to sit evenings with new baby and 2 other children. Must have references and live in Decatur or Emory section. G. H. 186, Journal-Constitution.

BOOKKEEPER-TYPIST with knowledge of stenography. Experienced. Excellent opportunity with small branch office of national organization. Apply Room 304, 7 P'tree St.

LADIES over 25 years of age for telephone sales work here in office or at home. Willing workers can easily earn $50 per week. Apply Mrs. Gazell, 99½ Peachtree Street.

DO you like meeting folks, making friends and money? Charis can offer you a real opportunity if you are over 29 and willing to work. Full or part time. WAlnut 7289.

EXCEPTIONAL opportunity in advisory capacity for sincere cultured woman needing steady income. Must have initiative and pleasing personality. MAin 3390.

YOUNG WOMAN—Experienced in luncheonette and soda fountain. No night or Sunday work.

DUNCAN'S—83 PEACHTREE

EXPERIENCED STENOGRAPHER, able to transcribe dictaphone records; 5-day week. Willing to move to small town. H. D., 332, Journal-Constitution.

CURB GIRLS

NEAT AND SOBER—AT ONCE. OVER 21 YEARS. APPLY 973 MEMORIAL DRIVE, SOUTHEAST.

YOUNG LADY for general office work, typing required. 41½ hours week. $31.00 week to start. Apply 146½ Peachtree St., Mr. Stanley.

BOOKKEEPER-TYPIST

AGE 20-35. Permanent. 5-day week. LAmar 1701.

Help Wanted—Female 55

SALESLADY

30-45—EXPERIENCED ladies' ready-to-wear and accessories for SPECIALTY SHOP. 5-day, 40-hr. wk. Good salary. Liberal commission. Apply in person.

FULLERTON SHOPS, INC.
Fox Theater Bldg.

WANTED—Haberdashery saleslady. Salary basis. Good opportunity for advancement. 5 Decatur St. Riley's Clothes, Inc.

LADIES—Make $300 to $800 for yourself during the next few weeks selling Avon's handsome gift line. Call ALpine 2390.

EXPERIENCED lady between 25 and 35 for general office work in one-girl office. Lewis Sales Co., ALpine 5939.

SPEEDY typist needed immediately, 5-day week. Apply 76 Third St., N. W., between Spring and Williams.

LADIES wanted who know how to sell. Unusual proposition. No age limit. High-class work. AMherst 6184.

EXPERIENCED CASHIER-TYPIST — Must take shorthand. Salary open. G. H., 165, Journal-Constitution.

SECRETARY—Permanent position, 5-day week. Many company benefits. Apply 630 Lee St., S. W.

TYPIST—Well versed in history and literature to type on a book at night. CYpress 6467.

DAVISON'S employment hours Sat. 9:30-12. Other days 9:30-4. Jobs available now.

EXPERIENCED waitress. Age 25-30. Good salary and tips. DIxie 1007, CYpress 9740.

EXPERIENCED young woman to learn laundry work. Apply 288 Houston St.

TYPIST-CLKS.—Learn shorthand quickly. See Speedwriting, classification 46.

HOUSEKEEPER—Room, board, $10 per week. FAirfax 3399 after 7 p. m.

COMPANION-NURSE
RAYMOND 4403

FOR quick secretarial training see Shorthand ad. Classification 46.

Employment Agency—Female 56

Selected

IMMEDIATE OPENINGS

SECY.—To owner. College background preferred. Single. 25-35. Future. $260.
SECY.—Reg. ofc. Briarcliff area. $200.
SECY.—Cashier. Ins. Responsible. $200.
STENO.—Expd. Peachtree St. Future. $185.
STENO.—Gen. ofc. Uptown. Future. $216.
SECY.—5-day week. Exp. nec. $225.
STENO.—Expd. Small ofc. Good future. $195.
STENO.—Light steno. Clerical duties. $175.
DICTAPHONE OPR.—Lt. shorthand. $180.
P. C. BOOKKEEPER—N. Ga. $250.
COMPTOMETER OPR.—Uptown, 5 days. $180.
STENO.-BOOKKEEPER—Decatur res. $225.
PAYROLL CLERK-CASHIER — Uptown. $173-$195.
CLERK-TYPIST—Gen. ofc. 5 da. $172.
STENO.—Good beginner, 5 days, uptown. $165.
CASHIER—Store. $125.

Many Others

THE PRIVATE EMPLOYMENT SERVICE
"For The Better Applicants"
403-4 Chamber of Commerce Bldg.
33 Pryor St., Northeast

STENO SECTY.—West End, 5 days	$200
SECTY.—1 girl, office, N. E.	$195
BEGINNER STENO	$140-$165
BILLING CLK.—TYPIST	$175-$185
COMPTOMETER OPR.—5 days	$180

For Immediate Results Register With N. GAE DICKINSON

Atlanta's Only Exclusive Women's Agency

ACME EMPLOYMENT

547 Hurt Bldg. MA. 7521

Accredited Personnel Service

710-11-12 Standard Bldg., LA. 2056

23 WAITRESSES—Exp., immed. openings.

C. & S. EMPLOYMENT EXCH.

75½ Hunter St., S. W. LA. 0973

5 TYPISTS—D'town. 5 da. ....$130-$150
603 Ga. Savings Bk. Bldg. P'tree-Broad
CALL LA. 7308 DAY, NIGHT OR SUNDAY
UNIVERSAL EMPLOYMENT SERVICE

C. & S. EMPLOYMENT
"Our fee ONLY one week's salary"
75½ Hunter St., Opp. Courthouse. LA. 0973

SARAH DARK PERSONNEL

808 GRAND THEATRE BLDG. LA. 1541

4 H. S. GRADS—17-18 ....$130-$140
N. GAE DICKINSON
549 Hurt Bldg. MA. 7522

FOR THE BEST OFFICE POSITIONS
A-1 EMPLOYMENT 401 P'tree Arcade

ROBERT JARRELL PERSONNEL
415 PEACHTREE ARCADE AL. 4533

Secty—Age 19-34, some sh & typing . $200
737 West P'tree VE. 8053

DIXIE EMPLOYMENT SERVICE
302 Volunteer Bldg. CY. 7814

PLAXICO PERSONNEL
1145 P'tree (at 14th) AT. 7591

ELOISE NAGLE PERSONNEL
219 Healey Bldg. WA. 7991

HELEN BAILEY
822 Forsyth Bldg. CY. 1711

SOUTHERN EMPLOYMENT AGENCY
311 Forsyth Bldg. CY. 7541

MEDICAL PLACEMENT SERVICE
768 Juniper St., N. E. AT. 8232

WING & HOHN, INC.
313 CANDLER BLDG. AL. 8636

BLACKWELL PERSONNEL SERVICE
1515 CANDLER BLDG. MA. 7020

AAA NATIONWIDE
207 GRANT BLDG. WA. 6112

NATIONAL EMPLOYMENT SERVICE
525 FIRST NATIONAL BANK BLDG.

GREENLEAF PLACEMENT BUREAU
71½ Forsyth St. MA. 7800

ATKINS PERSONNEL SERVICE
113 Thompson Ave., East Point

Instructions—Female 58

HOTELS CALL FOR TRAINED WOMEN

YOU CAN qualify for fine positions in hotels, clubs, housing and travel field. Nation-wide opportunities. Train in spare time at home. Placement service. No extra cost. Write for free book. Lewis Hotel Training school, Desk W-7342, Washington 7, D. C.

Help Wanted—Male & Female 60

FASHION ARTIST . . . Thalhimer's, Richmond, Virginia, has an opening for a top-notch fashion artist. Flair and creative ability are essential. Only those with experience need apply. Send samples of art, and resume of experience to Advertising Manager, Thalhimer's Department Store, Richmond, 19, Virginia.

Teachers Wanted 61

COMM. (Fla.); math (priv. school), $200-$250; math (Fla.); History-Biology (Ga.); 150 suppl.; Social Science, (N. Ga.); 2nd grade (Fla.); coach-science (Ga.); home ec. (Fla.); industrial arts (electricity-wood shop). Southern School Bureau, Watkins Bldg., Decatur, Ga., DE. 7826; DE. 6224, nights.

Situations Wanted—Male 62

BUSINESS EXECUTIVE with more than 20 years' successful experience in MANAGEMENT, SALES, PRODUCTION, EXPEDITING OF MATERIAL and HANDLING of PRIME and SUB-CONTRACTS available for executive position with manufacturer or wholesale distributor in Atlanta. Have just liquidated investments outside Georgia and am financially able to make reasonable cash investment in good, sound company if desired. Highest type references furnished. Strictly confidential. Write C. H., 266, Journal-Constitution.

EXPERIENCED restaurant, grill operator. Young, capable, honest and ambitious to succeed for self and employer. Wants to locate in Atlanta. References. W. K., 78, Journal-Constitution.

PART TIME WORK desired by reliable young man, between hours of 6:30 p. m. and midnight, Monday through Friday and week ends. MAin 8749.

EXPERIENCED casualty claims adjuster and branch office manager, 42. Attorney, college graduate. C. B. Edwards, 405 Lee Ave., Waycross, Ga.

COMBINATION jeweler and engraver desires change, 17 years' experience. References. B. C., 182 Journal-Constitution.

CHAUFFEUR — Chauffeur-Companion — Chauffeur-Bodyguard. Free to travel. Age 44. Phone CYpress 6543 days.

BOY, 17, wants job in grocery store; has driver's license. WAlnut 3272.

Situations Wanted—Female 63

MEDICAL secretary desires position, dictation, dictaphone, office assistant. Routine lab work. Available immediately. CRescent 3603.

REFINED, settled lady with 3-year boy desires position as housekeeper. Live in. Salary. W. K., 84, Journal-Constitution.

DESIRE to learn stock room work, order filling or cashier. MAin 9595, between 5 and 8. Mrs. Oglesby.

CAPABLE STENOGRAPHER, good education, wide experience, permanent or temporary. ATwood 0393.

EXPERIENCED stenographer desires home typing. Call AMherst 2042.

STENO-BKPR.; also medical and personnel exp. DE. 1272, CR. 1835.

Sit. Wanted F'male Emp. Agcy. 63A

CLERK-TYPIST—Age 21, single, 61 w.p.m. on test. Attractive and neat. Avail. now. $150. A-1 Employment, AL. 2081.

WEST END EMPLOYMENT—FR. 3928

FOR CAREFULLY SELECTED PERSONNEL

FOR SELECTED QUALIFIED PERSONNEL CALL VE. 8053

Help Wanted—Male (Col.) 64

TAXICAB DRIVERS

GOOD opportunity for reliable, settled men interested in permanent job. Ages 30 to 50. No cash deposit required for men with good records.

APPLY MR. WILLIAMS

LINCOLN CAB CO.

199 HOUSTON ST., N. E.

CONSTRUCTION WORKERS

AGE 20-40, must be physically fit. 5-day, 40-hour week. Hourly rate paid weekly. Full-time, permanent job. Free hospitalization, group life insurance. Paid vacation and other benefits. Apply Distribution Dept. Office, GAS CO., 1240 Caroline St., N. E., before 8 o'clock mornings.

WANTED—LABORERS NOT AFRAID OF WORK TO LEARN SEMISKILLED AND SKILLED JOBS INSIDE WORK. CHANCE FOR ADVANCEMENT. APPLY SOUTHERN WIRE & IRON WORKS, 441 MEMORIAL DR., S. E.

20 CURB BOYS

DAY OR NIGHT, good tips. See chef before 11 a. m. or after 3 p. m. The Varsity, 61 North Avenue, N. W.

BOY or man with motorcycle for delivery work and help in dental laboratory. Must be neat in appearance. Oral Arts Dental Laboratory, 61½ Auburn Ave.

EXPERIENCED, sober man and wife janitor. Apartment furnished. Mr. Wallace, 406 Ponce de Leon.

Help Wanted—Male (Col.) 64

WANTED—Experienced cook; also experienced pot washer. Apply Chef, Piedmont Hotel.

WAGE hand, sharecropper, house, garden, wood. Mr. Storer, 329 Decatur Street.

Help Wanted—Female (Col.) 65

TOP SALARY, good home for experienced settled nurse-maid. Live on. Private room and bath. Care two young children. Ample time off. Have other help. Local references and health card. EXchange 3185.

ONE wearing apparel girl and one girl to press overalls. Must be fast. Good pay. Hrs. 8:30 to 5:30. 5 days week. WA. 2656—Home LA. 0470.

MAID-NURSE—Hours: 11 to 7:30. Half day off. Work two nights. Experienced. References required. $18 week. EMerson 5676.

WANT cook and general maid. Must be good cook. Adults 3 family. Other help. References required. VE. 4132.

WANTED — Experienced dry cleaning checker. Apply A. & A. Cleaners, corner 10th and Hemphill. HE. 3410.

WANTED—Dishwasher, no Sunday work. Bob's Grill, Fourteenth and W. Peachtree St.

Employment Agency—Female 65A

EXPERIENCED cooks, maids, waitresses, salad, elevator operators, porters, stock room, warehousemen. 3 truck drivers needed. Call RA. 8718. 835½ Hunter, S. W., Acwood.

DOMESTIC HELP

MRS. HOLLIDAY, AL. 8487

(Operated by White)

WEST END EMPLOYMENT, FR. 3928
EXPERIENCED DOMESTIC HELP

DOMESTIC colored help. Call Eastside Employment Agency, ALpine 6065.

Help Wtd.—Male & Female (Col.) 66

COOKS, HOTEL—Woman cook, club $40. Waitresses and dishwashers, hotel maids, 4 hotel house men; 5 janitors; 2 porters, office bldgs. elevator oper., exp.

C. & S. EMPLOYMENT EXCH.
75½ Hunter St., S. W. LA. 0973

PORTER—28-40, refs.	$28 wk.
PASTRY COOK—Woman	$35 wk.
SALAD GIRL—Exp.	$25 wk.
BUS BOYS—Exp.	$22.50 wk.

HOTEL & REST. EMPLOY. AGCY.
44½ Marietta St., Rm. 229

WANTED—First-class spotter. Top pay. Apply before 9 o'clock. East Lake Cleaners, 650 East Lake Dr., Decatur.

CALL US for porters, maids, waitresses, chauffeurs, truck drivers, any type of work. 331 Auburn, N. E. AL. 8176.

Situations Wanted—Female (Col.) 68

EXCELLENT maid for office, store or cafeteria work. WAlnut 2086.

EXPERIENCED MAID desires 2 days a week. References. MAin 1689.

Sit. Wtd. Female—Emp. Agcy. 68A

FOR practical nurses, companion nurses, maids and cooks, call HE. 5598.

Sit. Wtd.—Male & Female (Col.) 69

1,000 MEN and women avail. for all types of jobs in business and home. HE. 5598.

FINANCIAL

Business Opportunities 70

A MONEY MAKER

GROCERY store and cafe combination, in small prosperous town 50-mile radius of Atlanta. Store doing $1,200 weekly. Cafe, $300. Seller moving to another city and will lease his home and 55 acres to reliable person, for $55 mo. A real bargain at $5,950.

BEER—WINE—CAFE

INDUSTRIAL location, $3,350. Pin ball and juke box pays rent. Selling to dissolve partnership.

POULTRY STORE

IN COLORED location, doing good business. Priced right, $1,500.

SUPER MARKET

N. E. LOCATION, doing $15,000 monthly business. This is a real opportunity.

FURNITURE STORE

IN HEART of small city 40 miles of Atlanta. Operated 16 yrs. by same owner. Being sold to settle an estate. Act fast. A real operator can get on easy street here. A give-away at $9,000. Call for Mr. Shafer, or Mr. Davis.

Standard Business Broker

RA. 2401 860 Norcross St. AM. 0870

PRIVATE LIQUIDATION SALE
SPORTSWEAR AND
PANTS PLANT
LOCATED AT 6 EAST CHURCH ST.
DOUGLASVILLE, GEORGIA
OCT. 9 TO OCT. 13
100 SEWING MACHINES

30 SINGER 96-87s, 5 Singer 241-3s, 2-112W115s, 2 Union Special 39200J, 8 Singer 69-8 Bartacks, 10 Singer 31-15s, 3 Reece buttonhole machines.

FACTORY EQUIPMENT

10 SINGER clutch motor stands, 85 Singer power tables, 2 Hoffman late style pants, leg and top machines, 1 Hoffman KCP 4, large cutting table, 2 Eastman cutting machines and many other items too numerous to mention.

WRITE or call, Benj. Altman, Representative on premises, Phone Douglasville 2611.

FOR SALE—Dry cleaning and laundry, completely equipped to give modern up-to-date service on both laundry and dry cleaning, now doing a gross business of $700 weekly. Two modern delivery trucks included in price at $6,000. Terms can be arranged. May be inspected at 1416 Oglethorpe St., Brunswick, Ga. Owner, K. T. Lemmond, can be reached at the above address by letter, or phone 50 and 259.

DISTRICT MANAGER

NATIONAL manufacturer of exclusive patented product with demand already created has opening for businessman to handle wholesale distribution in several Southern States. Right man should make $500 up per week. Well-known business backed by efficient organization requires $2,500 merchandise investment. Reply B. R. 306, Journal-Constitution.

DRIVE-IN-SERVICE STATION, grocery, sandwiches, on Buford Hwy. Price includes real estate, fixtures and stock. $10,500. Terms.

GRILL, with nice living qtrs., mfg. dist. Price $2,600.

Southern Business Brokers

509-10 Chamber Commerce Bldg. Est. 33 yrs.

SILENT or active partner wanted to take ½ interest in 200-car ramp garage on Peachtree, between 7th and 8th, opposite new FEDERAL Building, 7th and Peachtree Bldg., with 400,000 sq. feet of floor space, ½ or 4 floors. Open by Nov. 15, 1950. Phone or write Perry, AT. 9188, or address 855 Peachtree, c-o Mrs. Barksdale.

FOR SALE—Truck Terminal. On intersection of Federal highways 441 and 301. 333 feet on one, 221 on other; 400 feet paved entrance. Over 30,000 gallon average monthly. Bunk room, tiled showers and rest room. Restaurant. $55,000. Call or write Earl Freeman, Box 774, Ocala, Florida.

WANTED—Distributor, for Georgia territory with $5,000 to $10,000 for an established electrical appliance, nationally known and advertised 18 years old, hottest deal in this country. E. X., 323, Journal-Constitution.

FOR SALE by owner. One of Atlantas best Drive-In restaurants. North side, gross sales, $100,000 yearly. Owner re-called to service. Priced right. For further information write B. C., 86, Journal-Constitution.

GOLF DRIVING RANGE

N. S., doing nice business, old estb., lease, fully equipped and operating. $2,950. Sun. and eves. Call Jim Barfield, LA. 3575.

LONG LEASE—SKYWAY THEATER. Suburban Atlanta. 500 cushioned seats, air-conditioned, free parking. CA. 3171.

BARGAIN—MUST SELL

SMALL shop and factory, ready to operate, low rent, good location, $4,750. P. O. Box 1693, Montgomery, Ala.

CAFE—BEER AND WINE

INDUSTRIAL section, open 5 da. wk. $2,000 cash, bal. easy payments. West Point Cafe, 645 Whitehall St., S. W.

GROCERIES AND MEATS — Excellent business. Owner ill, will sacrifice. Days, RAymond 4135; nights, AMherst 7448.

DRIVE-IN cafe inside city limits on route 341, gas sales will pay rent. $1,500. D. P. McGriff, Jr., Hawkinsville, Ga.

$500 BUYS a poultry business. Good location; $30 rent includes heat, lights and water. CAlhoun 7060.

CAFE, beer and wine. Business location. Week days, LAmar 9168; Sunday and night, EXchange 3251.

WOODWORKING plant, well equipped, close in. Reasonable rent. W. K., 80, Journal-Constitution.

BEAUTY SHOP—North Side. Established clientele. Good opportunity. CHerokee 7149.

TOURIST courts priced right. CH 3168. Wade Browne, Bkr., 316 P'tree ave., N. E.

CAFE, short orders. Short hours. Nets $700 mo. Good spot. Terms. WA. 3165.

GROCERY and meat market, for sale. Call ALpine 1388. Highest offer accepted.

Service Station, LA. 4783

5½-DAY restaurant, beer. $48,000 gross. $14,000. 39 Fifth Street, Northwest.

GEORGIA AUTO COURT & GRILL
10 MI. S. Atlanta on U. S. 41

TO BUY or sell your business call AMherst 8332. Kilgore.

Business Opp. Wanted 71

BUSINESS LISTINGS WANTED

CLIENTS want good furniture business, small mfg. plant; also partnership in wholesale or lge. retail store. Your reply confidential. Col. George Dieter, CR. 8293 or P. O. Box 5093, Atlanta.

HAVE CASH BUYERS FOR WELL ESTABLISHED AND PROFITABLE BUSINESS. STRICTLY CONFIDENTIAL. BARON-REID & ASSOCIATES, P. O. BOX 104, STATION D, ATLANTA, GA.

Money to Loan 72

DO YOUR PLANS CALL FOR EXTRA CASH?

GET $50 TO $1,000
FOR ANY GOOD PURPOSE
ON OUR
THRIFTWAY LOAN PLAN
That Saves You Money
TELEPHONE—TELL US HOW MUCH
YOU CAN USE—STOP IN
AND PICK UP THE CASH

NORTH AMERICAN LOAN & THRIFT

3½ Edgewood Phone CYpress 2571
(Right at Five Points)
32 Broad St., S. W. Phone CY. 1621
(At Broad and Alabama)
139½ Sycamore
Decatur, Ga.

Loans to $3,500
SEABOARD FINANCE CO.
12 Pryor St., S. W. WA. 3771

Money to Loan 72

MONEY

While You Wait

AUTO LOANS

THE FASTEST and easiest way to get a loan is to borrow the money on your car. There is only one thing to do—park your car either in our lot or near our office, come in and show us proof of ownership. The entire transaction takes only a few minutes and you can drive away with the cash in your pocket. There is absolutely nothing else to it.

FURNITURE LOANS

BRING YOUR own list—you get the money immediately.

SIGNATURE LOANS

YOU CAN get up to $1,000 on your signature. Immediate cash.

OTHER LOANS

NO MATTER what type of loan you want, we make it a point to give you the money without delay.

REDUCED PAYMENT LOANS

WE WILL be glad to reduce present payments on any loan or obligation you now have, and give you additional cash besides.

GENERAL ACCEPTANCE

CORPORATION
520 W. P'TREE ST., N. W.
Tel. HEmlock 5100
FREE PARKING

LOW COST LOANS! COMPARE THESE FIGURES!

OUR total cost for loans is only $10 per $100 for 12 months, $15 per $100 for 18 months. You get your loan in cash, not a check! It pays to consolidate your debts with a cash loan here.

TOTAL COST FOR 12 MONTHS

LOAN	Int. for 12 mos.	Cash You get	Monthly Payments
$100	$10.00	$ 90.00	$ 8.35
200	20.00	180.00	16.70
500	50.00	450.00	41.67
800	80.00	720.00	66.67

TOTAL COST FOR 18 MONTHS

LOAN	Int. for 18 mos.	Cash You get	Monthly Payments
$ 300	$ 45.00	$255.00	$16.67
500	75.00	425.00	27.78
800	120.00	680.00	44.45
1,000	150.00	850.00	55.56

WE LEND on furniture, cars, endorsers, diamonds, etc. No investigation charge, no recording fee, no other charges of any kind!

Chas. R. HARTSFIELD, Inc.

61 POPLAR ST. LA. 8046
½ Block From Old Post Office
Between Forsyth and Broad Sts.

LOANS—CASH—MONEY

SIGNATURE LOANS
FURNITURE LOANS
AUTOMOBILE LOANS
WHO IS ELIGIBLE?

LOANS are made to both men and women, single or married. Our service is for people in all walks of life and is flexible enough to meet most borrower's needs.

HOW YOU BORROW?

ON YOUR signature alone, or on such security as your furniture or your car.

LOANS TO FIT YOUR NEEDS

BORROW only the amount YOU need, $50, $75, $100, $300, $500 up to $1,000. You are not urged to borrow unnecessary amounts.

QUICK ACTION

BY PHONING first, everything is ready when you come in. If you prefer, visit our office in person. One-trip service.

AN APPLICATION DOES NOT OBLIGATE YOU IN ANY WAY FOR A LOAN

EMPLOYEES LOAN & TRIFT CORP.

35 MARIETTA, N. W. (OPEN ½ DAY SAT.)
WA. 5169

NEED MONEY TOMORROW?

A Brand-New Loan Service!

Phone NORTH AMERICAN LOAN TONIGHT 'TIL ELEVEN

FROM 5 p. m. to 11 o'clock on weekdays; from 1 p. m. to 11 o'clock on weekends

PHONE CYPRESS 4640

TELL us how much you can use—pick up the cash tomorrow at the office near you. Get $50 TO $2,000 without co-makers. Of course, from 9 a. m. to 5 p. m. and until 1 on Saturdays you may call the individual office for our regular fast service.

NORTH AMERICAN LOAN & THRIFT CO.

3½ Edgewood Ave., N. E.
"Right at 5 Points"
CY. 2571
32 Broad St., S. W., "Broad and Alabama"
CY. 1621
139½ Sycamore St., Decatur Ga.
"Over King Hardware"
CR. 3884

DO YOU NEED MONEY?

1. TELL US HOW MUCH YOU NEED.
2. You get the same fast courteous service on a loan of a small amount as on a larger one.

TELEPHONE FIRST SO YOUR MONEY CAN BE WAITING FOR YOU.

LOANS $20 to $2,000

COMMUNITY

Loan & Investment Corp.

Room 218, Grant Bldg., 2nd Fl., Forsyth and Walton Streets, N. W., WAlnut 2046.
Room 207, Connally Bldg., 98 Alabama Street, S. W. Telephone MAin 1306.
Ground Floor, 778 Marietta St., N. W. Nr. Bankhead and Marietta, CYpress 7346.
2nd Fl., 622½ Lee St., S. W. Opposite Wingo's Cafe. Telephone AMherst 4581.

COMMUNITY INVESTMENT CERTIFICATES PAY 3% PER ANNUM

CASH LOAN FOR YOU!

BORROW your money the easy way, borrow from this bank. We have private booths that are designed for you. Our trained personnel will handle your loan with courtesy and confidence. All we request of you is your signature and your promise to pay.

YOU MAY BORROW
$50 TO $2,500

ON YOUR signature, automobile, diamonds and other collateral you may have for security. "A Bank Loan is the Best Loan."

Southern Savings Bank

6 Pryor St., S. W. LA. 8681

Car Payments Too High? REDUCE THEM NOW!

WHY not let us re-finance your present car and make your present payments smaller. We have a simple loan plan, where if a person is working, he or she may borrow from

$50 TO $2,500

ON his automobile. Your obligations are small. There is no red-tape involved. All you have to do is bring your car by and we will do the rest.

Plenty free parking

GULF FINANCE CO.

COR. PONCE DE LEON AND W. P'TREE
Karl Gemes Mgr. VE. 6692

QUICK CASH LOWER PAYMENTS

IF YOU HAVE many bills and your payments are small but scattered all over town, then let us make you a loan so you can pay them all off and have only one small payment at our office.

LOANS
$50 TO $1,500

ON FURNITURE, DIAMONDS, AUTOS, SIGNATURES and other collateral. Just stop by or phone today.

SOUTHERN DISCOUNT CO.

220 HEALEY BLDG., WA. 2736

MONEY

Prompt

FRIENDLY
LOAN SERVICE
Compare Our Rates
You'll Find Our Loan
Costs are Lower
LOANS UP TO $2,500

MUTUAL

Finance & Acceptance

CORPORATION
Sims Bldg., 12 Auburn Ave., N. E.
Telephone CYpress 6422

FOUND

A CONVENIENT way to solve money problems. Get $50 to $2,500 on auto or furniture, paid for or not. Small monthly payments. No co-signers, no delays.

WELFARE FINANCE CO.

341 Spring St., N. W., LA. 0221
DRIVE IN PARKING

5% AUTO FINANCING

GUARANTEED SAVINGS IN TIME, MONEY AND RED TAPE ON THE PURCHASE OF YOUR NEW CAR OR THE REFINANCING OF YOUR PRESENT CAR. CALL ME FOR COMPLETE INFORMATION.

HAROLD BEASLEY

AL. 3185 EX. 2716 (Nite)

EMERGENCY LOANS

$50 to $2,500

WE SPECIALIZE
IN QUICK SIGNATURE LOANS

Local Loan & Thrift Corp.

72 Forsyth St., N. W. AL. 7431

VICTORY LOAN CO.
254 Spring St., N. W. LA. 6841

QUICK auto loans, front-door parking at Midland Finance, 214 Spring St., N. W.

AUTO LOANS—AL. 6788
Delta Loan Corp., 332 Whitehall St., S. W.

EVERY purpose loans, FULTON LOAN & THRIFT CO., 245 P'tree Arcade.

UNIVERSAL AUTO FINANCE CO.
197 Spring St. LA. 6681

Loans on Real Estate 75

COULD YOU USE CASH?

I WILL buy your 2nd and 1st mortgage real estate notes. Mr. Peevy, CH. 1238.

Loans on Real Estate 75

$350 TO $3,000 to loan as first mortgage to buy, build, enlarge, repair or improve home within 15 miles of Atlanta. 4% to 6% interest; no commission. Repayable in 60 or more flat monthly notes. Write C. A. Ruggles, 167 Howard Street, Northeast, Atlanta.

FUNDS AVAILABLE
FIRST AND SECOND MORTGAGES
EMPIRE REALTY & MORTGAGE CO.
334 PEACHTREE ST. MA. 6000

REFINANCE, buy, repair, consolidate debts. Free appraisals. Standard Fed. Savings & Loan Assn., Grant Bldg., 48 Broad St., N. W., MA. 6819.

IMMEDIATE answer on all applications on R. E. LOANS; most reas. Rates easy. GEO. A. CAMPBELL, MAIN 6938, 803 GRANT BLDG.

GI-FHA—CONVENTIONAL LOANS
JEFFERSON MORTGAGE CORP.
1110 Standard Bldg. WA. 0814

FIRST AND SECOND mort. loans improved properties Fulton-DeKalb. R. A. Haas, 22 Marietta, WA. 3901.

LOANS sub. acreage, improved lots, quick action. WA. 0627, Ralph R. Martin Co.

GI-FHA and conventional loans.
Miller-Terrell Co. CY. 5908

LOANS on REAL ESTATE WA. 2710 Gann Realty Co. 82 Edgewood.

Wanted to Borrow 80

WIDOW would like to borrow $350. Repay in small monthly payments. Have good job and best of references. S. M., 93, Journal-Constitution.

LIVESTOCK-POULTRY

Livestock

TWO CATTLE SALES WEEKLY
TUESDAYS AND THURSDAYS
RAGSDALE-LAWHON COMMISSION CO.
NATIONAL STOCKYARDS ATLANTA

32 PIGS

POLAND CHINA crossed with Yorkshire, 8 to 10 weeks old. Roswell 3122.

REMEMBER DAN AUSTIN'S SPECIAL CATTLE AUCTION SALE Wednesday, Oct. 11, 1 o'clock. DE. 4976.

BUY CALVES, beef cattle, hogs, sheep, lambs. Also do light hauling. Moore. VE. 3657.

FRESH cow for sale. C. D. Merriman, Ellenwood, Georgia.

BEAUTIFUL SADDLE HORSE, SACRIFICE, AMHURST 5329.

Poultry

IF YOU want good chicks at the most reasonable prices, remember Georgia State Hatchery. Come in or write for circular.

GEORGIA STATE HATCHERY
128 Forsyth St., S. W.
Atlanta, Ga. WA. 7114

FREE Customer parking for chicks, feed and supplies. Phone CY. 4883.

DURR-SCHAFFNER HATCHERY
Box J, 209 Peters St., S. W. Atlanta, Ga.

QUALITY chicks at extra lower prices
BLUE RIBBON HATCHERY
213 Forsyth St., S. W. MA. 1271

Dogs and Puppies

COCKERS, collies, shepherds, $20 up; spitz, Scotties, Pekingese, fox, rat, toy terriers, Chihuahuas, Poms, police, wires, Bostons. 466 Ridgecrest Rd., DE. 0392.

ENGLISH BULL—Registered, 8 months, male. Reasonable. 74 Warren St., N. E. CRescent 4404.

POINTER pups, 4 mos. old, sired by field trial winner. Arthur Hule, Jonesboro, phone 2738.

PUPPIES for HOME PETS. AL. 0411

PUPPYTOWN, Forsyth and Trinity, S. W.

REGISTERED Boxer puppies, four months old. Championship stock. CHerokee 8336.

Boston Terriers, DI. 2911

GERMAN Shepherd (police) female puppies. Purebred. $20. DEarborn 0113.

2 AKC registered German police dogs. Sacrifice. AMHURST 5329.

Cats, Kittens, Pets, Game

TURKEYS for sale. Also tame pet baby monkey. 2956 Buford Highway, CHerokee 1777.

Rabbits

NEW ZEALAND Whites exclusively. Pedigreed and registered stock. Heavy producers. RAymond 9990.

Feed and Supplies

DOG feed, supplies and furnishings. Hastings' Kennel Shop, 93 Forsyth St., S.W.; 434 Marietta St., N. W. Phone WA. 9464.

BABY CHIX AND PRATT'S FEEDS. COTTONGIM SEED CO., 87 BROAD ST.

MISCELLANEOUS

For Sale—Miscellaneous 82

90-LB. ROOFING
$2.60 PER ROLL

BRICK SIDING $3.75 PER SQ.
210-lb. Shingles, $5.95 Per Square
PAINT, $1.95 PER GALLON
SASH, DOORS, PLUMBING

JACOBS SALES CO.

WA. 3876 45 Decatur St. WA. 9538

ONE SPEED QUEEN IRONER—(Floor model). Was $179.95, Now	$124.95
ONE FRIGIDAIRE WATER HEATER—32 gal. (Floor model.) Was $125.75, now	$99.75
ONE BENDIX "PHANTOM DIAL" RADIO, was $69.95 now	$42.95
ONE BENDIX RADIO COMBINATION (used), Was $159.95, now	$109.95

HIGH'S

WHITEHALL AT HUNTER WA. 8681

PLUMBING FIXTURES
PIPE—APPLIANCES

FACTORY SECONDS AND RECONDITIONED
COMPARE OUR PRICES

BARGAIN SHED

268-270 DECATUR ST AL. 8755

BATH TUBS
LAVATORIES
SINKS
ROOFING
PAINT
WHOLESALE PRICES
NEW AND USED
TRADER RALPH'S
BUFORD HIGHWAY
DULUTH, GA.

WRECKING

TWO fine buildings, all materials for sale. Doors, windows, sheathing, siding, flooring, framing, 2x4s, 6s, 8s, 10s and 12s various lengths. Gutters, mantels, stairways, plumbing and electrical supplies. 490 Whitehall, S. W. LAmar 5742.

DECORATIVE Paper—Enough for room

9x12x8 ft. high	95c
Tileboard, per square ft.	22c
Doors, Fir (irreg.)	$5.40
Window Sash	From $1.95

BUILDERS HARDWARE CO.
162 Decatur St. MA. 9814

TWO 12-foot Warren seafood and poultry cases with compressor and coils; one York flake-ice machine; one Model 350 food freezer; one Toledo meat scales; one National cash register; one Pickwick chicken picker. John N. Glover, 1304 Fifth Ave., Albany, Ga.

TIP FROM ISENGOR

THE new 10% tax on television goes on Nov. 1. We have complete stock of RCA from $189.95. See us before buying. 529 Peachtree. AT. 4422.

NEW Bath Sets—Blue, green, white, pinks, all sizes. Water heaters. USED, Leg and built-in tubs, lav., pinks. We do plumbing and connect gas heaters and ranges. Superior Plumbing, 463 Peachtree. VE. 1689.

$100 CAST IRON coal furnace with oil burner and 500-gallon tank. Used two winters, $300. 30-gallon electric hot water heater, 2 years old, $50. Both in perfect condition. CYpress 3729.

MARLIN 39-A, list $57.95, $35; Colt Woodsman, new, list $70, $60; Winchester pump, Model 12, $60; Colt .32, $35; 12-gauge double-barrel, $25; Philco Television 702, $100. CHerokee 5438.

WRECKING

2 FINE buildings—all types building materials for sale. 490 Whitehall, S. W. LA. 5742.

NEW bath sets, lav., toilets, leg tubs, comp., $34.50. Sinks all sizes. Toilet seats all colors. We buy used plbg. We do plumbing. Superior Plbg., 463 P'tree. VE. 1689.

PLYWOOD— ALL KINDS

BOAT PLYWOOD, 14 and 16-ft. lengths.
WILLINGHAM LUMBER CO.
2114 Piedmont Rd. VE. 5357

LINOLEUM, plastic sink tops and cabinet doors. Different sizes. Rejects. Good values, cheap. Del Mar Cabinet Co., 2865 Gordon rd., S. W.

NEW ½ H. P. Jet well pump, $70. Will install for reasonable price. Also do pump repairs cheap. CAlhoun 0753 or FAirfax 3823.

CASH REGISTERS bought, sold, repaired. ADDING MACHINES, new and used. H. B. NASH, INC., 90 S. PRYOR. MA. 1742.

OIL FLOOR FURNACE, used one season, 30,000 b. t. u., reasonable. Fairfax 1443 Sunday all day; week days after 6 p. m.

ISENGOR will trade your good used cameras and photographic equipment for television. 529 Peachtree, ATwood 4422.

COMPLETE 1950 Lionel and H-O model, R. R. equipment, Planes and accessories. Isengor Camera Exchange, 529 P'tree.

PHILLIPS SEWING MACHINE CO.
RENT, SELL, REPAIR, BUY
154 Whitehall, S. W. WA. 9635

MOVING to Florida. Sacrifice 2 fur coats, large size and size 16. Brick lined coal circulator. DEarborn 8055.

MOSLER SAFES. Delivery from Atlanta stock. HORNE DESK AND FIXTURE CO., 57 Pryor St., N. E. WAlnut 1463.

BARTELL'S ARMY STORE TENTS, COTS, TARPAULINS, ALL KINDS HARNESS SADDLES. 97 S. Pryor, AL. 0377.

12-GUAGE Browning automatic, 4.4-H. P. champion motor, both same as new. RAymond 2422; AMherst 4683.

RESTAURANT equipment of all kinds. Fixture Sales Co. New location, 321 Edgewood, S. E. WA. 2489.

TENTS and Tarpaulins. All kinds Army and Navy surplus. United Supply Co., 435 W. Peachtree. WA. 2229.

$419.95 USED Admiral Television combination, $249.95. GATE CITY FURNITURE CO., 162 Whitehall.

DOORS, sash, pipe, good brick, garbage, barrels or anything else. Give us a call. City Coal Co., LA. 4561.

KEYSTONE 16-millimeter projector, Model K-160, 30x40 screen, 16-mm. film of Florida. ATwood 3159.

ECONOCOL STOKER—All controls, clock, good condition, $80. 1142 Briarcliff Place, Northeast.

LIVE CRICKETS, fish bait or breeding. Australian and brown winged. VErnon 6462.

SINGER ELECT. PORT. FOR RENT, $5. BERNARD BERGER, DEALER. LA. 6247.

SEWING mch. rented, $4.50 and rep. Elec. mtrs. installed. RA. 2501, J. L. Chafin.

For Sale—Miscellaneous 82

NEW-USED fixtures, Hotel & Restaurant Supply Co., 382 W. P'tree, WA. 7081.

NEW-USED refrig. equip. for every need. Superior Refrigeration Co., EX. 3432.

FREE—Oak shavings. N. Wolf Flooring Co., Lawrence Ave., East Point, Ga.

PLUMBING supplies, new and used. Trader Ralph's, Buford Hwy., Duluth, Ga.

PULVERIZED Chicken manure for lawns, gardens. Bushel, load. Dixie 6024.

GOOD used clothing and shoes; wholesale and retail. 14 Ga. Ave., S. E.

FOR QUICK service on all photographic supplies, call Frye's Foto Shop.

5-GAL. coffee urn. Ideal for church kitchen. Cafeteria, Atlantic Steel Co.

REALISTIC perm. wave machine, 34 heaters, new, $100. AM. 2302.

45,000 BTU gas circulator, $60. 3000 Memorial Drive, Southeast.

PEERLESS 26-ft. toilet and shower; new condition. DEarborn 0781.

GENERAL ELECTRIC sun lamp for sale. Dixie 3001.

Household Goods 83

CLOSE OUT ON APPLIANCES

1 8-CU.-FT. de luxe Hotpoint refrigerator with butter conditioner, reg. $309.95, reduced to $269.95.

1 DE LUXE gas range with light and timer, reg. $129.95, reduced to $99.95.

1 WB 1-144 40-GAL. dbl. unit type Hotpoint elec. water heater, reg. $139.95, reduced to $109.95.

1 WRINGER-type Easy washer, reg. $129.95, reduced to $99.95.

HOTPOINT wall and base cabinets reduced 25%.

REGULAR terms with no trade-ins.
STONER'S HARDWARE, AM. 7114
Sun. and Evenings, RA. 5862

Guaranteed, Reconditioned

Refrigerators, Ranges, Washers

WHARTON APPLIANCE CO.

1719 Lakewood Ave., S. E., AL. 6389

WORTHWHILE CASH DISCOUNTS HERE

Chests, Robes, Chairs, Rugs, Bedding.
LARGE SELECTION BEDROOM SUITES
Mirrors, Lamps, Heaters
ATLANTA FURNITURE CO. (Est. 1919)
182 Whitehall St., S. W. WAlnut 9299

USED APPLIANCES

BEST BUYS in town in Refrigerators, Ranges and Television.

APPLIANCE SALES & SERVICE CO.
2997 Peachtree Rd., N. E. EX. 1329

HOOVER SPECIALS—Rebuilt by Hoover factory, 1-yr. guarantee, $34.95. Also Frigidaires, ranges, water heaters, Maytag, Speed Queen washers and television. Immed. delivery. RHODES FURNITURE CO., P'tree at Harris, WA. 7101.

REMOVAL SALE

ALL pictures, lamps, mirrors, furniture, rugs, linoleum greatly reduced. Bargains in fabric and carpet remnants. Homestead House, 3188 Roswell Road (Buckhead), EXchange 1528.

SPECIAL—Queen Ironer. Regular size, slightly used, special $80.

EUBANKS APPLIANCE CO.

604 N. Main St., East Point. CA. 8834

DINING room, bed room, porch furniture; GE washing machine, gas stove, radiant heaters and many large pieces from large house. No dealers. 1117 W. Peachtree St., N. E.

MOVING—Duncan Phyfe dining room suite, 9 pieces, $150; Easy spindryer washing machine $100; upright kitchen cabinet $15. All in good condition. DEarborn 3850.

30-GALLON hot water tank; Rudd gas water heater; Roper gas range; circulator gas heater, small; Coolerator ice box, good condition, reasonable. RAymond 8523.

TRADE in your old refrigerator, stove and washing machine on new ones. Also have TV sets. Terms. W. C. Guthrie Furniture Exchange, 1818 DeKalb Ave., Northeast.

BUY quality furniture, savings to 50% through our factory buying. Televisions, ref., ranges, and washers. Dogwood Furn. Stores, 2220 Buford Hwy. EX. 4324.

REFRIGERATOR and vacuum cleaner in good condition. VErnon 3393 after 11 a. m. Sunday; after 7 p. m. Monday and Tuesday. 571 Parkway Drive, Northeast.

ELECTRIC REF.	$65.00
GAS STOVE, TABLE TOP	$47.50

LITTLE FIVE POINTS FURNITURE CO.
437 Seminole Ave., N. E. AL. 6943

G. E. refrigerator in excellent condition, guaranteed, $64.75. Terms if desired.
ADVANCED REFRIGERATION, INC.
350 P'tree WA. 6844

MAHO. drop-leaf table, elec. stove, din. rm. suite, 2 bedrm. suites, 2 chests of drawers, twin beds, chrome brkfst. set, sofa-chair. Podhouser Co., AT. 1074.

KARPEN PIL-O-REST twin size box springs and mattress, reg. $140, fir. samples, never used! Both for $70. SOUTHERN FURN. CO., 165 W'hall.

MAGIC CHEF RANGES

NEW, never been used, latest model, heat control, pilot light in oven. Only 3 for sale. $149.50 each. DE. 1387.

TWIN-BED bedroom suite, 10-piece mahogany dining room suite, three 9x12 rugs, other items. 35 Prescott St., N. E. HEmlock 2904-J.

CARPETS AND RUGS

LET floor covering specialists handle your rug and carpet needs. Rabern-Nash Co., CRescent 6436.

UP TO $100 allowances on your old washer on new Maytag, Easy, G-E, Bendix.

BOB SHELLEY, 272 P'tree, N. W., CY. 6311

SERVEL 8-FT. GAS REFRIGERATOR. Perfect condition, 1-3 today's cost. See in operation. Original owner, VErnon 9919.

GOOD USED WASHERS ....$24.95 UP
DEAN MARTIN APPLIANCE CO.
AT. 2114 517 Ponce de Leon RA. 9788

DUNCAN PHYFE love seat, tapestry upholstery, $50; Magic Chef gas stove, excellent condition, $40. DEarborn 6871.

7-PIECE walnut dining suite, $100. Electric range, $75; 2-piece living room suite, $25. Monday, DEarborn 3905.

SPECIAL, only 3 left. New Hotpoint apartment size electric ranges. Bargain prices. Call Mrs. Gibson, ALpine 3411.

BEAUTIFUL modern furniture, sectional and blonde tables, one bedroom suite. Make offer. HEmlock 3775-W.

SACRIFICE for cash, practically new Graybar console model electric sewing machine, $145. RAymond 9729.

FLORENCE oil circulator with two 50-gallon oil tanks and fittings, $25. 1 coal circulator, $10. FAirfax 3986.

PRACTICALLY new play pen, Formica top dinette set; Philco 7-inch TV set. Reasonable. FRanklin 3025.

IRON cot, good mattress, $13. 7-radiant circulating gas heater, practically new, $15. DEarborn 7640.

EXCEPTIONAL value. Living room and bedroom furniture and studio set. EXchange 4932.

8½-CUBIC foot refrigerator, with freezer compartment. Used two months. RAymond 1556.

1950 MODEL 10-cubic-foot Kelvinator. Practically new. Reasonable. HEmlock 3495-M.

3-PIECE wicker suite; grandfather's clock; 2 rugs. Reasonable. CHerokee 9050.

MAGIC CHEF gas range, also Frigidaire refrigerator. Reasonable. DEarborn 0749.

TOYS—Wagons, chairs, desks, tricycles. COOPER FURN CO., 371 W'hall, MA. 0440.

5-PC. walnut dining rm suite		$125
WOODSIDE STORAGE	AL.	3820
G. E. REFRIGERATOR		$39.50
KIMBROUGH FURN. MART	WA.	9280

KELVINATOR refrigerator, 6 foot. Excellent condition, $45. DEarborn 3682.

LEAVING city. Must sell furniture. ATwood 4847. Call before 5 p. m.

WESTINGHOUSE range, table top, 3 burners, good condition. FRanklin 3487.

ROPER Gas Range, $30; lift-top ref. Baby carriage. Hardy, CR. 1848.

NEW GAS STOVE, $64.95 CASH. MAULDIN RADIO, 646 BOULEVARD, N. E.

LAUNDRALL automatic washer. C. D. Merriman, Ellenwood, Georgia.

1948 Super deluxe electric range; excellent condition. Call CHerokee 9962.

CEDAR wardrobe, brass fire set, comb. radio. P'tree Furn., VE. 2837.

FRIGIDAIRE—6-foot, perfect condition, at bargain price. Dixie 3494.

OIL CIRCULATOR, 50,000 BTU, AND 3 TANKS. CYPRESS 3064.

5-PIECE maple dinette suite. After 4 o'clock, ATwood 4871.

NEW domestic de luxe sewing machine. Sacrifice. VE. 3334.

A FINE Chambers automatic gas range, $75. ATwood 7480.

ALMOST NEW brick lined heater, $25. VErnon 8704.

Diamonds and Jewelry 84

NO. 1734—LADY'S DIAMOND PRINCESS RING. Large blue-white AAA quality center diamond surrounded by 18 round and 2 baguette diamonds. Two carats in diamonds. Fine original platinum setting. Certified valuation $1,100.

SACRIFICE, $645

WRITE for free catalog of diamond values. DIAMONDS sent to banks for inspection at no extra cost or obligation.

CITIZENS JEWELRY CO.

198 MITCHELL ST.
WA. 7912

LOAN FORECLOSURE No. 10046—Blazing center diamond and AAA full cut matching diamonds weighing over 1¼ carats, set in an unusual gent's yellow gold Tiffany mounting. Original cost $1,000.

TO LIQUIDATE, $498

JEFFERSON LOAN SOC.

8 Auburn Ave. — WA. 4786

Antiques 86

AUCTION SALE

OF MODERN AND ANTIQUE FURNITURE MONDAY EVENING, OCT. 9TH, AT 7:30 P. M.

BEDROOM SUITE, uphol. armchairs, mahog. sideboard, sofa, elect. refrigerator, mahogany bookcases, 10 clocks, collection of books, antique card table; also lot of nice bric-a-brac.

ATLANTA AUCTION GALLERY

698 W. PEACHTREE D. W. KICHLINE

AUCTION

THURSDAY, OCTOBER 12, 7:30 P. M.
FRIDAY, OCTOBER 13, 7:30 P. M.

Atlanta Auction Gallery

698 W. Peachtree D. W. Kichline

A FINE and large collection of gifts in porcelain and silver. Fanny Rawson Antiques, 872 Peachtree, N. E. VE. 6128.

CHESTS—Cherry, $70; solid mahogany, $75; walnut cor. cupboard, $135. Other values. 468 Lawton, RA. 6826.

ANTIQUES—Beautiful and worth seeing. Mrs. Butler, 294 Mascali Rd. ATwood 2956.

SILVER TEA service. Neissen bowl and vase. Miscellaneous pieces. DEarborn 3592.

DECATUR ANTIQUE SHOP
541 Church Street Good Buys

FOR BEST antique buys try BEST BARGAIN HOUSE, 490 Whitehall.

Radio and Television 88

IMMEDIATE DELIVERY, Zenith, Capehart, Bendix TV, 18 months to pay. We trade for small sets. PAT MURPHEY, INC., P'tree at 12th. VE. 9466.

DUMONT, RCA Victor, Zenith, Philco, Motorola. Sales and Service. WA. 3776. BAMES, INC. 60 BROAD ST., N. W.

ADMIRAL 12½" console, perfect condition. $179.95. EVergreen 1463.

Musical Merchandise 90

New 1950 Spinet $395

Three High-Grade Baby Grands $695—$995—$1,095

Student Practice Piano $125

BASKETTE PIANO CO.

83 PRYOR ST., N. E. ATLANTA, GA.

EXCLUSIVELY AT CABLE'S

SCOTT TV and PHONO.—RADIOS RAVENSWOOD TV by Scott, from $349 Phono-Radio from $295.50 SOLD ON TERMS

CABLE PIANO COMPANY

235 Peachtree St., N. E.

HIGH GRADE SPINET AND CONSOLE PIANOS 20% DISCOUNT FOR CASH ONLY 4 TO OFFER

H. S. DEAL, 493 EAST AVE., N. E. MA. 5880

GOOD REBUILT PIANOS $75, $100, $125 and Up

H. S. DEAL, 493 East Ave., N. E. MA. 5880

WILL store piano for use of same. Excellent care in warm, dry surroundings. References. DEarborn 2278.

LADY'S 120 bass accordion. 5 shifts on treble, 2 on bass, with beautifully lined case. $285. DIxie 5101.

HIGHEST cash prices paid for any musical instrument. Citizens Music Shop. 105 Mitchell. WA. 6043.

BABY GRAND piano, modern size. Perfect condition. $565 cash. MA. 5250.

Machinery and Tools 91

PORTER-CABLE SAWS FLOOR SANDERS—BELT SANDERS SALES AND SERVICE

Boice-Crane woodworking machines. Stanley-Carter Routers. Elec. Planes

CUMMINS MACHINERY CO.

186 COURTLAND ST. LA. 6684

"JAY BEE" hammer mills, batch mixers, molasses mixers, magnets, electric motors and mill supplies.

FARM EQUIPMENT EXCHANGE, INC. 10 BRADY AVE., N. W. AT. 5716 NATIONAL STOCK YARDS

FOR SALE, MOTORS

LARGE assortment new and rewound motors. Sizes ¼-3-hp. Prices reasonable. ARMSTRONG MACHINERY CO. AT. 1631

84-INCH, 16-gauge Niagara shear; 8-ft., 16-gauge Chicago break. Good condition. $400. N. C. 182, Journal-Constitution.

WOODWORKING MACHINERY AMERICAN MACHINERY SUPPLY CO. 122 FORSYTH ST., S. W. WA. 5469

ONE 4-INCH all electric moulder, 1 De Walt saw, 1 self-feed rip saw. MAin 1680.

AIR COMPRESSORS and pavement breakers for rent. AAA Welding Co., AT. 4041.

ALL TYPES of welding equipment for rent. AAA Welding Co., AT. 4041.

Building Materials 92

IMMEDIATE DELIVERY UNLIMITED QUANTITIES

ALL SIZES

18-GAUGE Prime Coated "ONE-DER" Steel door frames.

Economical to Buy and to Install.

ATLANTA LUMBER COMPANY

319 Walker St., S. W. MAin 0038

CONCRETE BLOCKS

F&A Precast Concrete Joists

Mortar Mix

Crushed Stone for Driveways

Immediate Delivery

BUILDERS' CONCRETE PRODUCTS

Chamblee, Ga. CHerokee 4688

WRECKING 414 PONCE DE LEON

GOOD used building materials for sale. plbg. and elec. fixtures, doors, windows, flooring, framing, etc. W. E. Jeffares.

WRECKING 476 MARIETTA ST.

USED sheathing, framing, and timbers 36 ft. long, steel beams 40-ft. long, fire escapes, pipe and brick.

CONTINENTAL WRECKING CORP.

Job Phone, LA. 8729 Off., CA. 0681

WRECKING 3 BUILDINGS

ALL TYPES MATERIAL AVAILABLE

312 CENTRAL AVE., S. W.

NAILS—NAILS

8D, 10D, 16D; available for immediate delivery. Call VErnon 3266, AMherst 0689.

SAVE MONEY ON HIGH-GRADE new lumber and building materials. WILLINGHAM LUMBER CO. VE. 5357 2114 PIEDMONT RD.

FOR SALE—9 steel sash, center piece to open, 4 ft. 3" wide, 7 ft. high, with 12"x18" glass, and a few odd ones. Write P. O. Box 1071, Albany, Ga.

ALL GRADES hardwood flooring. Furnished, laid, sanded and finished. Rowell Flooring Corp., 863 Lee St., S. W. PR. 3086.

FIX your driveway now. Creek gravel. 5-yd. load, $10 del. FAirfax 3459.

Office Equipment, Typewriters 97

TYPEWRITERS ADDING MACHINES SOLD—RENTED—REPAIRED

MINTON-JONES CO. CA. 0633

1 BURROUGH'S ELECTRIC CALCULATOR. 1 DALTON ADDING MACHINE. HENDERSON LUMBER CO. Dallas, Ga. Phone 7861

SLIGHTLY USED, perfect condition Mimeograph machine, $39; water cooler (no plumbing required), $85. 426 W. P'tree. AL. 0503.

ADDING MACHINES, Portable and Standard typewriters for rent. Durrett's 565 P'tree, N. E., AT. 3846.

USED adding machines, cash registers. Cheap. See at 686 Spring St., N. W. Call Owens, AT. 7331.

A. B. DICK, MIMEOGRAPHS NEW AND RE-BUILT. MIMEOGRAPH CO., 318 P'TREE. WA. 1608.

SPEED-O-PRINT—New and used stencil duplicators. F. G. Bernal Co. WA. 1826.

TYPEWRITERS FOR RENT OR SALE. A. E. LUKE, 120 Forsyth, S. W. LA. 1396.

OFFICE machines sold, bought, repaired, rented. Deans Co., 25 S. Pryor, MA. 5852.

Wanted to Buy 101

CASH ON SPOT FOR OLD FURNACES, RADIATORS AND BOILERS. PROMPT PICKUP SERVICE. NO STOKERS OR WATER HEATERS. CALL LAMAR 6545 OR LAMAR 5798.

SELL us your good used furniture and pianos. Call us for appraisal and we will send truck with cash. BASS FURNITURE CO., MA. 5123.

HORNE DESK & FIXTURE CO. pays highest cash prices for used desks, chairs, files, safes, and other office equipment. WA. 1483.

WE WANT your furniture with or without trade. LITTLE FIVE POINTS FURNITURE CO., 437 Seminole Ave., N. E. AL. 8943.

HIGHEST price paid for used store office and restaurant equipment. Murray Fixture Co., 62 Ala. St., S. W. LA. 7280.

WE PAY cash for fixtures for all kinds of business. Atlanta Fixture & Sales Co., 104 Pryor St., S. W., MA. 2224.

HIGHEST prices paid for old Singer treadles. Sewing Machine Shop, 167 Whitehall St., S. W. WA. 7919.

WE BUY used plumbing fixtures and supplies. 499 Whitehall, S. W. LAmar 5743.

WE BUY anything from attic to basement. MAULDIN FURNITURE CO.—LA. 6067.

WE buy used furniture. We pay highest prices. CATER FURN. CO. WA. 6254.

COUPLE needs small piano and furniture. Podhouser Co., AT. 1074, anytime.

WE WANT your used furniture. 613 Bankhead Ave. Furn. Co. HE. 7563.

USED clothing and shoes. Reasonable prices. 14 Georgia Ave., S. E.

Moving and Storage 102

SUDDATH'S

SAFE, speedy van service to N. Y., Miami, N. O., D. C., Tampa, Charlotte, Jax.

IT PAYS TO COMPARE RATES

EXCELLENT storage facilities. Automatic sprinkler. Free estimates.

19 IVY ST., N. E. WA. 6799

CLARK TRANSFER SERVICE

LARGE, small vans. Experienced men, plenty pads. Low rates, storage and local moving. Safe, reliable long-distance moving to all 48 states. Try us. Free estimates. LA. 7876.

LOADS, part loads too, from Mass., R. I., Conn., N. Y., Chicago, Phila., Pensacola, Miami, New Orleans, Wash. and Fla. points. Oct. 3 to Oct. 13. WA. 1612.

CONSOLIDATED VAN & STORAGE CO.

LOCAL and long-distance movers. Low rates, exp. men, responsible. Free est.

A. C. WHITE TRANSFER & STORAGE CO. MA. 1888, days—HE. 278-W, nights.

LOW RATES moving, crating, storage. Modern Transfer & Storage Co., CY. 8851.

ROOMS AND BOARD

Boarders Wanted 103

NEAR Sears, girls, share large private home with small group of girls, maid service, automatic heat and washing machine. Meals any hour, 7 days week. $10.50. ATwood 3587.

NICE downstairs room for 2 girls, or couple; semiprivate bath. One room, gentlemen. Also gentleman to share. Best meals in town. $10.50 week. VErnon 3844.

CHICKEN every Tuesday. Attractive vacancies for businessmen and girls. Delicious meals. Home-made rolls. Reference required. 44 Fourteenth St., N. E.

WEST END—Two girls to share room in private home. New bedroom suite, twin beds. All home privileges. Three blocks transportation. Call AMherst 8490.

14TH NEAR Peachtree—Elderly gentleman to share room. Automatic heat. Good meals. Also vacancies for business men. ATwood 7211.

2136 ST. AUGUSTINE PLACE, Northeast—Single room; also roommate, young lady. Gentleman roommate in garage apartment. ATwood 4384.

1393 P'TREE—Beautiful new room accommodates 2 ladies or gentlemen. Delicious meals. Steam heat. AT. 4286.

10TH STREET section. Large clean room with connecting bath for couple. Business girls or boys. VErnon 1561.

ROOM—DRUID HILLS

Boys or girls. On car stop. CRescent 4990.

910 PIEDMONT Avenue, Northeast—Clean rooms for gentlemen. One block north Ponce de Leon. $9 week.

NORTHEAST—Vacancy, man to share room, private home; two meals per day. $12 week. VErnon 7753.

CRESCENT GUEST HOUSE, 94 Eleventh St. at P'tree. Television for guests. Delicious home-cooked meals. Bus. people and couples. $10.50 week and up. EM. 3962.

1485 PEACHTREE—Gentleman share room. Automatic heat, shower. Wonderful meals. ATwood 2080.

855 PEACHTREE—Good location; good food; good environment. Ladies and gentlemen. VE. 2532.

170 PEACHTREE ST.—Vacancies for gentlemen. Newly decorated rooms. Excellent meals. ATwood 0671.

PRIVATE home. Young man roommate. Two good meals day, near transportation. RAymond 4463.

697 MORELAND AVENUE N. E.—Roommate for nice young man, twin beds. DEarborn 7976.

253-15TH STREET, Northeast. Large room, connecting bath, for 3 men. Breakfast. HEmlock 4461.

23 11TH STREET, NORTHEAST—Vacancies, business ladies and gentlemen. HEmlock 0076.

160 THIRTEENTH—Twin beds, convenient transportation; men; delicious meals. ATwood 9240.

THERE'S a vacancy for boys at Stacey's Boarding House. 371 Boulevard, S. E. ALpine 8522.

1307 PEACHTREE, NORTHEAST—Vacancies young men. Meals 7 days. ATwood 9272.

VACANCIES for men at Barber's boarding house, 434 Park Avenue, Southeast. DIxie 9184.

GENTLEMAN—Roommate, private home, twin beds. Near Sears and bus. WAlnut 7079.

LIGHT airy front room, share living room and bath. Delicious meals. HEmlock 6038.

44 11TH STREET, Northeast. Attractive vacancies for men and women. ATwood 2214.

893 PEACHTREE—Redecorated room for 2 girls, also gentleman to share. VErnon 8263.

121 SPRING STREET—Attractive rooms for gentlemen to share. VErnon 3276.

NORTHEAST—Desirable corner room, adjoining bath, good heat. DEarborn 7463.

VACANCIES for business girls, men or couple. Meals seven days. ATwood 8407.

50 ELEVENTH ST., N. E.—Vacancies for gentlemen or students. VErnon 5163.

ANSLEY PARK—Lovely room, business girls, private home. HEmlock 6563-M.

1645 PEACHTREE—Single room, meals, 7 days. $12.50 weekly. VErnon 1929.

463 PEACHTREE—Gentlemen only; good meals; close in; $8.50 up. VE. 1689.

800 JUNIPER STREET, NEAR 5TH GENTLEMEN—ONE BUS. GIRL

HAPEVILLE—Will board working mother and care for child. FAirfax 3961.

N. E.—Large room, 2 girls, adjoining bath, on transportation. ATwood 7842.

PRIVATE home. ½ block transportation. 2 meals, 7 days. AMherst 7036.

36 THE PRADO, roommate young lady. Meals, 7 days. HEmlock 3602-W.

390 5TH STREET, Northeast. Room for two. Meals optional. ATwood 6405.

LIVE as in own home. Delicious meals. Television. ATwood 8576.

WEST END—Young man. Twin beds. Two meals. 1038 Oak St.

Hotels 104

HOTEL SOUTHLAND—Single and double rooms, private baths; also kitchen units. 825 Ponce de Leon Ave. HE. 3120.

PRIVATE baths, rates from $1.50 single, $2 double. Excellent coffee shop. Wynne Apt. Hotel. AT. 4476.

70 CAIN ST., N. E. PARK HOTEL, CY. 9065 comf. rooms, reas. rates by week or day.

MILLER HOTEL—Low weekly rates with bath. $10.50-$12.50. CY. 9871.

ROOMS FOR RENT

Rooms—Furnished 105

NORTHEAST—Private home, $55. Private living room, bedroom and bath. Convenient to Noble and Rock Springs-Emory buses. Nurses or business couple. No drinking, pets or children. VErnon 9956.

EVERYONE who has rooms for rent reads the "Wanted Rooms and Board" classification in The Journal-Constitution Want Ads. If you can't find what you want try an ad of your own. WAlnut 6833.

NORTHEAST — Large front room, twin beds, two closets; near bath. Free kitchen privileges. Three bus transportations, one at door. Also wanted girl to share room. HEmlock 5460.

SINGLE room in Emory-Woods Apartment. Lenient privileges for student, business man or business couple, $8. 1327 Clairmont Circle, Apartment 6, Crescent 8195.

TWO large rooms, nicely furnished. Convenient to airport, Ford plant; on car line. All utilities furnished. FAirfax 5939 all day Sunday, after 5 week days.

NEAR Peachtree Rd., north of Buckhead. 2 bedrooms, private entrance, connecting bath, $30 each. References required. Meals can be arranged. CHerokee 2940.

CAPITOL VIEW—Room for business couple, adjoining bath. Kitchen privileges if wanted. One block transportation, stores. RAymond 4757.

ADJOINING Emory campus—Basement room in private home. Connecting bath. $15 per month per person. Emory students preferred. DEarborn 1182.

NORTHEAST SECTION

LARGE front room, private entrance, connecting bath in private home. Reasonable. Near Sears. ATwood 7039.

892 PONCE DE LEON AVE., N. E.

ATTRACTIVE, newly furnished rooms, single or double. Good maid service. Low weekly rates. Call VErnon 1706.

ONE DOUBLE and one single room. Connecting bath. In Morningside private home. On bus line. Single business girls only. HEmlock 5130.

50 FIFTEENTH STREET, Northeast—2 lovely rooms, connecting bath, in attractive home. Maid service and use of kitchen. ATwood 6684.

1192 PIEDMONT AVENUE—Large corner room, twin beds, private bath. 2 ladies or gentlemen. Also roommate for gentleman. EMerson 3168.

PONCE DE LEON at Highland—Corner room, twin beds, private entrance, connecting bath, steam heat. 2 business people. ATwood 8847.

CLOSE downtown, everything new. Men only. Singles, $10.50; dbls., $8 wk. Air-conditioned. Selected guests. Refs. required. ALpine 8920.

1354 PEACHTREE between 16th and 17th, corner room, private bath. Excellent location. Convenient to everything. Reasonable.

FOR GENTLEMAN—One large well-furnished front room, steam heat. Reasonable. References exchanged. CHerokee 2301.

374 EIGHTH STREET, Northeast—Girls. Attractive room, twin beds, transportation at door. Maid service and television.

1459 PEACHTREE—RHODES CENTER—Business lady share large corner room, large closet, use of refrig. VE. 1853.

705 JUNIPER STREET, NORTHEAST—Rooms for young men, twin beds; also cottage for couples. ATwood 1170.

IN RESIDENTIAL HOTEL. Private baths, maid service. $1.50 up single, $2 up double. Wynne Apt. Hotel, AT. 4476.

NEAR Briarcliff Hotel. Large twin bedroom, conecting bath, linens, maid service. Gentlemen. ATwood 2498.

LARGE, comfortable room and bath in private North Side home for gentleman. Car necessary. CHerokee 7223.

NORTHEAST SECTION, private home, entrance and bath. Settled business lady. References. VErnon 9876.

651 PONCE DE LEON AVE., near Clermont Hotel, several vacancies for business people. EMerson 3222.

BRIARCLIFF ROAD—Two rooms, separate entrance, shower. Room, private bath. Men. DEarborn 5184.

FRONT ROOM, bath, telephone extension. Two blocks Peachtree Battle. Gentleman only. CHerokee 6354.

EAST POINT—Nicely furnished room, connecting bath, for business girl or settled lady. CAlhoun 6109.

ROOM, adjoining bath, twin beds, innerspring mattresses, $5 each. 331 6th Street, N. E. ATwood 4839.

HAPEVILLE—Large room, private home. On transportation. Gentlemen or couple. CAlhoun 3484.

866 WASHINGTON—Want roommate for quiet gentleman. Large room, twin beds. $5. CYpress 9680.

MORNINGSIDE — Lovely room, private home; all conveniences. Gentleman. HEmlock 4307-W.

MORNINGSIDE—Exclusive home, large attractive room, twin beds. Business girls. HEmlock 1810-J.

DRUID HILLS—Refined gentleman, large room, private entrance. New home. EVergreen 1857.

LIVING room, bedroom, twin beds, bath, screened porch. Private entrance. ATwood 7085.

AVONDALE—Comfortable room, private home, business couple or gentleman. CRescent 2973.

WEST END—3 gentlemen. Large room, twin beds, private bath. Furnace heat. AMherst 3972.

301 10TH STREET, N. W.—Terrace bedroom, private bath, entrance, hot plate. VErnon 7984.

753 MYRTLE STREET, NORTHEAST—Nice large room, sink, use of hot plate. VErnon 8517.

423 PARKWAY DRIVE NORTHEAST—Roommate for gentleman, twin beds, $5. VErnon 7137.

COLLEGE PARK—Front bedroom, nicely furnished, private bath. Meals optional. CAlhoun 7816.

DRUID HILLS—Attractive large room, private entrance, kitchen privileges. EVergreen 1619.

PERSHING POINT—Corner room, hot plate, refrigerator. Gentleman. VErnon 3783.

ROOMS—Daily and weekly rates. Stevens Hotel, 430 W. P'tree. (Under new management.)

1360 PEACHTREE—Persons of discrimination. Room, private bath. Breakfast served.

NORTHSIDE—Private home, business woman, kitchen privileges optional. VErnon 6768.

ANSLEY PARK—Vacancy, two or three businessmen. Private shower. ATwood 2625.

COLLEGE PARK—2 girls share room, home and kitchen privileges. FAirfax 1426.

SEE this master bedroom at beautiful 1360 Ponce de Leon Ave. DEarborn 2736.

PEACHTREE—7TH BLDG.—Room adjoining bath, automatic heat. VErnon 5616.

DESIRABLE rooms for working girls. Reasonably priced. 199 Ivy St., N. E.

NICE FRONT room, private entrance, all conveniences. Gentleman. ATwood 3041.

1314 PIEDMONT—Private rm. Two-room apartment, unfurnished. VErnon 5117.

LARGE ROOM, private home; connecting bath; gentlemen only. RAymond 2412.

VACANCIES for 2 girls, kitchenette (Frigidaire, gas stove). ATwood 3836.

GENTLEMAN—Clean, comfortable room, bath. Completely private. CHerokee 7506.

BACHELOR rms., weekly rates. Contact Mr. Wallace, 408 Ponce de Leon.

P'TREE-10th Sec.—Large rm., pri. bath, roommate young man. VE. 7031.

NEAR Briarcliff Hotel, private home. Settled business woman. EM. 1762.

ROOMMATE for business girl, also private room. Northeast. VErnon 9760.

ROOM—Private home. All conveniences. Northeast section. VErnon 5277.

LARGE front room, all conveniences. Near bus. Gentleman. LAmar 7527.

NEAR SEARS—Twin beds, all conveniences. $4.75. VErnon 7145.

236-14TH STREET, N. E. Single room. Gentleman. HEmlock 2823.

1140 PEACHTREE ST., Northeast—Room, private bath, steam heat.

SETTLED business lady. Attractive room, close in. VE. 7377.

PONCE DE LEON—Two men, twin beds. $5. ATwood 5345.

Rooms—Unfurnished 106

51 STANDISH AVENUE—Unfurnished bedroom, newly decorated. ATwood 6815.

Housekeeping Rooms—Fur. 108

1489 IVERSON STREET, N. E.

ONE front room, private entrance, adjoining bath, $35. Also two rear rooms, rear entrance, adjoining bath, $43. All utilities included. Phone MA. 7043 for appointment to see rooms.

FIRST floor, corner room. Electric refrigeration, gas range, automatic hot water, controlled heat. Utilities furnished. 143 Moreland Ave., S. E. MAin 7796.

909 WASHINGTON Street Southwest—Business couple, no drinking; nice 2 and 3 rooms. Private entrance. Utilities furnished except gas.

BEDROOM and kitchen, private entrance, all utilities furnished, couple preferred. RAymond 4722.

NICELY furnished housekeeping rooms. Near 10th Street business section. EMerson 5941.

SMALL bedroom, kitchenette, for 1. 375 Glenwood Avenue, Southeast. ALpine 5827.

1001 WEST PEACHTREE—Room, kitchenette, heat. Adults. ATwood 9178.

419 PONCE DE LEON. Room with gas hot plate. VErnon 6289.

Housekeeping Rooms—Unfur. 109

310 FOURTEENTH STREET, N. W.—Bedroom, kitchen, semi-private bath, business couple. Shown until 1:30 p. m.

2 OR 3 ROOMS. Lights, water. Adults. 2122 Memorial Drive, S. E. DEarborn 7640.

TWO rooms, unfurnished; all utilities furnished. $30 month. EMerson 3335.

H'keeping Rm's.—Fur. or Unfur. 110

TWO rooms, private entrance, business couple. 1679 Olympian Way, Southwest. RAymond 3583.

Wanted—Rooms & Board 113

LAWYER wants single room and board. Northside. Prefers private home. HEmlock 6779-J.

RENTALS

Apartments—Furnished 114

ONE BLOCK from Lucile Avenue trolley, private entrance and enclosed porch, living, bedroom, dining room, kitchen, electric refrigerator, gas range, semi-pri. bath, newly decorated. $60 month. All utilities including phone. S. M. No. 178 Journal-Constitution.

PONCE DE LEON AVE., N. E.—Available Oct. 15. Adults. Second-floor apartment. Bedroom, bath, combination living room and dinette, kitchen. Refrigeration. Gas stove, gas heat. Phone VErnon 8422.

NEWLY completed terrace apartment in home quiet people. 3-4 rooms, yard, garage, good Northside location, convenient transportation. References. W. K., 79, Journal-Constitution.

WELL-FURNISHED APARTMENT, hot plate, refrigerator, private entrance and bath; good neighborhood, transportation. Northeast; two business girls preferred. VErnon 4449.

EAST ATLANTA—October 15, gentleman to share apartment with one other man, private entrance, innerspring mattress, ½ block transportation. ALpine 3968.

NEW, modern two-bedroom apartment in Emory section, new furniture. $110 per month or entire apartment, except one bedroom, $55. CYpress 6467.

THREE rooms, private bath, private entrance, partly furnished. Two rooms, private bath, private entrance, completely furnished. RAymond 7077.

APARTMENT units, hotel services, reasonable weekly, monthly rates for single, double or family occupancy. Apply 338 Ponce de Leon Ave., N. E.

1685 LANGSTON AVE., S. W., in Sylvan Hills. 2-room apartment with private entrance, completely furnished. No children. RAymond 7511.

LIVING room and bedroom combination kitchenette. Private bath and entrance. Upstairs. 2221 N. Decatur Road. DE. 6093. $75.

ONE-ROOM efficiency. All utilities furnished. Share bath. Business couple or girls. $33.50 month. VErnon 0490, 776 Vedado Way, N. E.

BUSINESS GIRL, 25 to 30, to share 5-room apartment; modern building, convenient transportation. Northeast section. VErnon 2861.

DEERFIELD APTS.

Small apts., weekly. 408 Ponce de Leon.

COMBINATION living and bedroom, kitchenette and bath. Private entrance. $30 Ponce de Leon Place, N. E.

3 BLOCKS from bus station, efficiency; utilities and hotel service; weekly and monthly rates. ALpine 8313.

NORTHEAST—Three business girls desire another to share 5-room apartment. ATwood 6460. Call before 4:30.

NORTHEAST—Lovely apartment, 4 girls, everything furnished. On transportation. Reasonable. VErnon 6432.

FURNISHED APARTMENT—2 rooms and private bath, $60. Apply 560 Luckie Street, Northwest, Apartment 3.

2-ROOM apartment. Conveniently located, strictly working girls. No drinking, wild parties. ATwood 0579.

ONE-ROOM efficiency units, private shower bath, $3 day. Couples only. Wynne Apt. Hotel, AT. 4476.

BEDROOM and kitchen apartment, private entrance; convenient transportation. CYpress 5295.

IMMEDIATE possession. Efficiency apartment, Buckhead section, on transportation. CHerokee 1674.

696 CENTRAL AVE., S. W.—3 rooms. $60 mo. Gifford Realty Co., WA. 3065. Broker. Vol. Bldg.

1312 WEST PEACHTREE—3 rms., all utilities furnished, $75 mo. McKenzie-Dreger Co., CY. 2512.

NICELY furnished bedroom kitchenette, private lavatory. Business couple. RAymond 3935.

CASCADE HEIGHTS—2 rooms and bath, completely private. AMherst 9823, AMherst 3731.

APT.—Two large rooms, private entrance. Grant Park section. 451 Loomis Ave., Southeast.

EAST LAKE—Two or three-bedroom furnished apartment. Adults only. DEarborn 3424.

TWO ROOMS and bath, terrace. Business couple. Car necessary. RAymond 1583.

LEE STREET, SOUTHWEST—Bedroom, kitchen, bath. $60. Adults. CAlhoun 3577.

PRIVATE home. Bedroom, large kitchen, utilities. Business couple. AMherst 6908.

PRIVATE entrance, bath, kitchen, large bedroom, utilities. $60. CRescent 5970.

TWO furnished rooms, lights and water. $50 month. 387 Park Avenue, Southeast.

TWO large rooms. Everything furnished. $60 month. RAymond 6366.

GARAGE apartment furnished. Business couple. HEmlock 1122-M.

393 CANDLER, N. E.—Efficiency, private bath, business couple.

Apartments—Unfurnished 115

DRIVE OUT AND SEE SYLVAN CIRCLE

APARTMENTS TODAY

CONSISTING of efficiency and 1-bedroom units with complete kitchen; water and Venetian blinds furnished. Located at Sylvan and Perkerson Roads. Rental office open until 9 p. m. Except Sat. night.

PHONE AM. 7134

D. L. STOKES & CO.

Broker Volunteer Bldg. AL. 8511

TWIN OAK APTS. RENT REDUCTIONS

BEAUTIFUL APTS. WITH ELECTRIC REFRIGERATORS GAS STOVES VENETIAN BLINDS

Adjoining Shopping Center

Improved Transportation

Paved Parking Areas

1 BEDROOM—$75

2 BEDROOMS—$80

MA. 0433—DE. 1736

SOUTHWEST SECTION SYLVAN HEIGHTS APTS.

CLEAN, attractive, 2-bedroom apartments available immediately. Living room and dining room combined. Large bedrooms, closet and basement storage. Large all-tile bath. Kitchen equipped with stove and refrigerator. Water, Venetian blinds and janitor service included. $77.50 and $80 per month. Call CA. 1317.

L. W. MORRIS, INC., BROKER

111 Trinity Pl., Decatur

NORTHEAST SECTION EMORY WOODS APTS.

CORNER NORTH DECATUR AND CLAIRMONT ROADS. Two bedrooms, kitchens equipped; convenient school, shopping center; excellent trolley service. Rent [illegible]. CALL MRS. WOODS, RESIDENT MANAGER, DEarborn 8765.

L. W. Morris, Inc., Broker

LINDMONT & MOROSGO SCHOOL ON PREMISES

Apartments Located at Piedmont Rd. and Lindbergh Dr.

2 and 3-Bedroom Apartments

D. L. Stokes & Co., Broker

EX. 3976 Volunteer Bldg. CH. 6341

BLAIR VILLAGE

1,130 UNITS

1 AND 2-BEDRM. APTS.

$47.50 AND $55

BLAIR VILLAGE

AL. 5809

OLD JONESBORO RD.

COLONIAL HOMES APARTMENTS

"ATLANTA'S FINEST"

LOCATION—Best in Atlanta, off Peachtree Road, adjoining Bobby Jones Golf Course.

RENTAL RANGE—$82.50 to $108.

APARTMENTS equipped with gas range and electric refrigerator. Complete and prompt maintenance and repair services. Garages available with each apartment.

RENTAL OFFICE—314 Colonial Homes Dr. N. W. Phone AT. 7838. Mr. Brinson.

PEACHTREE GARDEN APTS.

5-RM. APT., $90

6-RM. APT., $100

INCLUDES heat, hot water, garage, storage rm., gas stove, elec. refg.

NEW GRAMMAR SCHOOL ADJOINING

Call Mr. Bell, CH. 4375

Adair Realty & Loan Co.

Healey Bldg. WA. 0100

4 ROOMS AND DINETTE

ALL ON SAME FLOOR

FURNISHED KITCHEN, $60

PHONE CH. 7939

OGLETHORPE APTS.

Ashford-Dunwoody Rd.

EAST WESLEY APTS.

EAST WESLEY AND PIEDMONT RD.

5-ROOM—2 b. r., stove refrig. Venetian blinds and water furn. Janitor service. Rent reduced from $95 to $89.50. Suburban bus, school and shopping center near by. Five playgrounds for children. Call EX. 4747, after 5:30 p. m., EX. 1083

Peachtree-Brookhaven Apts.

3-Bedroom Apartments

KITCHEN fully equipped, convenient to shopping and transportation. $95 mo.

CALL MAin 9433

CAPITOL VIEW APTS.

STEWART at University, S. W. 1 and 2-bedrm. apartments. Rent $75 and $85. Water, Venetian blinds, refrigerator and stove furnished. Convenient to transportation and schools. MA. 9433.

FIVE large rooms, 3 full baths, seven closets, four exposures, large roof deck. Building 3 years old. $150 per month. Must be seen to be appreciated. 1136 Briarcliff Road, Northeast, Apartment 5. Call ATwood 6822 or ATwood 7977.

IDEAL for couples with little furniture. Requires stove and refrig., has hot and cold water, pri. bath. 2 and 3 rms. 128 Rawson, S. W. Gifford Rlty. Co., WA. 3065, Vol. Bldg.

EAST ATLANTA—Vacant, 4 rooms (1 bedroom), private entrance, bath. Half block trolley. Business couple or consider small child. $55 month. 1131 Portland Avenue.

$51.75—In Marietta, very desirable, two-bedroom apartment. Electric kitchen furnished. Venetian blinds. Telephone 2127-R.

418 EAST OXFORD AVE., College Park—Three rooms, private entrance, bath. Blinds and utilities furnished. $57.50. Available October 15. FAirfax 3681.

MARIETTA, GA.—Redecorated two-bedroom apartments. Furnished and unfurnished. $40 month and up. Phone 86 days; 797-J nights.

SOUTHWEST—Private, 4 rooms, bath, Venetian blinds, lights and water furnished; 3 adults, $65. S. A., 172, Journal-Constitution.

5-ROOM terrace apartment, private bath and entrance, all modern conveniences. Adults preferred. CAlhoun 4655.

3 CLEAN rooms, utilities. Garage. Near transportation and markets. 517 West Pharr Road, Decatur.

TWO unfurnished rooms corner Cleveland and Stewart. Two or three children welcome. See Mr. Miller.

HAPEVILLE—3-bedroom apartment, conveniently located. Near transportation. CAlhoun 7939.

ATTIC apartment. Three large rooms, $80. Business couple preferred. CHerokee 2421.

SUBLEASE two-bedroom apartment. Stove, refrigerator furnished. CYpress 4341.

TERRACE APARTMENT—3 rooms, private bath, near bus line. ATwood 4562.

TWO rooms and kitchenette, private bath. 537 Piedmont Avenue, Northeast.

HAPEVILLE—3-room terrace apartment. Quiet, adults only. CAlhoun 1489.

NORTHEAST section. 4-room apartment. Business couple. VErnon 9560.

2-ROOM APARTMENT. Service entrance. No children. WAlnut 4574

THREE unfurnished rooms, $30. No gas. Couple only. MAin 7482.

3 ROOMS, PRIVATE BATH, AUSTIN AVENUE, ALPINE 1723.

Apartments—Fur. or Unfur. 116

NEAR PIEDMONT PARK—2 large rooms and bath. All utilities furnished. Gas heat. EMerson 4861.

Duplexes—Furnished 117

2253 EAST LAKE RD., N. E.—One-bedroom duplex, redecorated. Private entrance, bath, utilities including heat. Couple or business girls. CRescent 2519.

THREE rooms, private bath. 1048 Woodland Avenue, Southeast. DIxie 1822.

Duplexes—Unfurnished 118

DECATUR GARDEN LANE

LARGE floor plan, 2-bedroom apt. in triplex; ½ blk. bus. Stove and refrig. furnished. Garage. Adults. $100. CR. 8749, CR. 4452.

NEW five-room duplex with automatic Bendix washer. Water furnished. Everything separate. 1241 Shirley Ave., East Atlanta. Prefer adults. $75 month. Call EVergreen 2897.

HAPEVILLE—Convenient, four rooms and bath duplex apartment. Everything private. Kitchen furnished. Automatic heat. Must see to appreciate. Adults. CAlhoun 1427.

VERY DESIRABLE—Large lots, one story 2 bedrooms. Convenient to transportation, schools, shopping. At City Park, Hapeville. $75. Ava Park Co. CAlhoun 2334.

NEW, modern, completely private duplex. Living room, bedroom, kitchen with dining area. Stove, refrigerator. $72.50. CAlhoun 2773.

1666 NEKOMA ST., N. W.

3 ROOMS and bath. $60. LA. 6823. BUCKHALT RLTY. CO. GLENN BLDG.

MORNINGSIDE—Upstairs, 5 rooms, garage. All conveniences. Business couple. VErnon 3992.

721 LEE STREET—Lower duplex; 2 kitchens. $75. CAlhoun 2577.

Duplexes—Fur. or Unfur. 119

DUPLEX, 3 rooms furnished, 3 rooms unfurnished, reasonable rent, Frigidaire. 352 Mcafee Street, N. W.

Houses—Furnished 120

UNUSUAL OPPORTUNITY

CASCADE HEIGHTS

7-ROOM brick bungalow, 3 bedrooms, on corner lot. Gas heat. Bus stop in front of house, 1 block to school and shopping center, 3 blocks to Adams Park. Beautifully furnished. RAymond 5951.

4-ROOM redecorated house, completely furnished. Convenient to everything; 9-foot refrigerator, de luxe electric stove, automatic oil floor furnace, garage, nice bath, 2 bedrooms. Pine Lake. Clarkston 7139.

BROOKWOOD HILLS—Will rent my furnished home to responsible party for month or 6 weeks, will consider no children except infant. Bedroom first and second floors. HEmlock 6139-J.

BUCKHEAD—Attractively furnished guest house. Living room, bedroom, dinette kitchen, bath. Utilities, heat furnished. Completely private. $100 monthly. References required. CHerokee 3868.

EAST LAKE section, completely furnished, new five-room house. New furniture including television. Large lot. Owner, CRescent 4596.

ANSLEY PARK—Immediate possession. 3-bedroom, two-bath furnished house. Gas heat, convenient transportation. Adults. HEmlock 0087.

WORKING mother will give rent to couple in exchange for housekeeping services. CYpress 1347.

6 ROOMS, 2 sinks, attractively furnished. Piano. Adults only. $75. Dixie 4384.

Houses—Unfurnished 121

KIRKWOOD—New 5-room brick, insulated, pine-paneled throughout, furnace heat, wired for electric stove. $100. New 5-room stone bungalow, furnace heat, wired for electric stove, vacant now. $85. Possession November 1, 4-room modern frame bungalow. $75. Possession November 1. All close in. Christian adults only. DEarborn 9839.

3-BEDROOM HOUSE

NEAR Buford Hwy., off Clairmont Ave. Stove and refrig. furn. $80 per mo. Also several apts. and houses avail. Ansel Paulk, DE. 3394; Res., CR. 6540.

Cary Bone Realty, Realtors

158 Sycamore St., Decatur

845 ADAIR AVE., N. E.

7-ROOM, 2-bath brick bungalow. Near Samuel Inman School and Va.-Highland shopping center. $150.

BERRY REALTY CO., VE. 6695

1037 N. Highland at Virginia

HIGHLAND-VA.

8 RMS., 3 bedrms., 2 baths, gas, steam heat, brick home, mature family. Reas. price. S. M. 101, Journal-Constitution.

THREE bedrooms, modern conveniences. Garden, orchard, vineyard and chicken run. Between Sandy Springs and Brookhaven. Would lease. $65 month. D. B., 189, Journal-Constitution.

DECATUR—Modern six rooms. Tile bath and shower. Gas heat, garage, near transportation and schools. $115 CRescent 2352.

EAST POINT—New six-room, two-bath, modern home. Large basement and garage. $100. CAlhoun 6901.

FIVE-ROOM house, bath. Not over two children. Reasonable. 3680 Burton Road, Southwest.

NICE 2-bedroom house in southeast section. $70 month. VErnon 1857 after 4.

4-ROOM house located in Smyrna. Phone 507-J after 5 p. m. on week days.

TWO-ROOM house on highway. Water and stove furnished. $25. Austell 8211.

5-ROOM house, gas range, Venetian blinds, near airport. $65. CAlhoun 9763.

NEW 5-room house, gas heat. Decatur. DEarborn 1467.

Resorts 125

HIDDEN ACRES, Dahlonega, Ga. Fishermen, house parties, vacationists.

Suburban—For Rent 126

SUBURBAN 4-room cottage furnished. Lights, gas, hot and cold water. Near bus and stores. Middle-age couple preferred. CAlhoun 6109.

FOREST PARK, 5 rooms, stove, refrigerator, automatic washer. Screened porch. Large yard, barbecue pit. $85. CRescent 4830; 9-4.

Business Property—Rent 128

1,300-SQ.-FT. office, light storage, off-street parking.

2,000-SQ.-FT. office, warehouse, parking, shipping.

3,300-SQ.-FT. new building, plenty of parking, shipping.

5,000-SQ.-FT. new building, off-street parking and shipping.

ALSO many excellent retail locations.

McIVER EVANS & CO., REALTORS

22 Marietta St. Bldg. — WA. 2317

DECATUR, GEORGIA

CLAIRMONT AVE.—Store 13x80. Available Feb. 1, 1951. Call Ward Wight, Jr.

Ward Wight & Co., Realtors

Healey Bldg. LA. 7565

318 MARIETTA St. About 14,000 sq. ft. Avail. Dec. Low rental. Exclusive.

LIPSCOMB-ELLIS CO.

REALTORS 89 Walton St., N. W.

On Court Square Decatur SMALL SHOP FOR LEASE

Parris & Son, Bkr., DE. 3565. Decatur

WILL RENT OR SELL COMPLETE COLD STORAGE PLANT. DOWNTOWN. OPERATING ANCHOR FISH CO., CY. 1791; SUNDAY, CR. 2393.

STORES, WAREHOUSE, OFFICE SPACE

ALLAN-GRAYSON REALTY CO.

30 N. PRYOR ST. WA. 1696

NEW STORE 18x50

ALpine 3398 CYpress 4973

LOT—Trailer, B'kh'd and Chestnut. Used cars, etc. $25 mo. LA. 1998.

Office & Desk Space—Rent 129

BUCKHEAD

NICE suite of offices. Air-conditioned, all utilities furnished. Will rent all or part. Call weekdays, CH. 2816.

Buckhead Rlty. & Ins. Co.

232 E. Pace's Ferry

1044 WEST PEACHTREE

300 SQUARE FEET. Attractive paneled quiet office, private parking. Well maintained building. Will lease to desirable tenant $75 per month. WA. 4030.

NEW building, Buckhead. Large open space. Will arrange to suit tenant. CHerokee 4377 days; CHerokee 6168 after 6 p. m.

OFFICE DESK SPACE, SECT. SERV.—TEL. ANSWERING, EDIPHONE, MAIL FORWARDED 401 GA. SAV. BK. BL. LA. 3036

OFFICE WITH COMPLETE SERVICE. LAST DATE FOR LISTING TELEPHONE OCT. 10TH. 901 WM.-OLIVER BLDG.

TWO offices opposite Fulton County Courthouse, 12x20, $50; 9x30, $35. Mr. Respess. AL. 9454.

STORE—Sandy Springs. Baggett Rlty. Co., 267 E. Pace's Ferry Rd., CH. 2106

TWO redecorated offices, connecting if desired. Convenient. No lease. AT. 8671.

Warehouses For Rent 131

WAREHOUSE space for lease. Gross Realty Co., 737 W. P'tree. AT. 6336.

For Rent—Colored 133

FURNISHED room for rent. Hot water. Single men. AMherst 2960.

Wanted to Rent 134

WANTED—Three-room furnished apartment, private bath, use of 25x50, more or less of ground for growing gladiolus. Must be reasonable, near transportation. P. O. Box 169 or RAymond 3033.

WANTED by finance executive for immediate occupancy, 6-room home in nice residential section; suburbs preferred. Call Mr. Hancock. LA. 0221.

REFINED business woman desires one or two bedrooms, unfurnished house or apartment. Convenient to Washington Seminary. VErnon 4703.

COUPLE and child desire two-bedroom unfurnished apartment. Stove and refrigerator furnished. HEmlock 6408-R.

TWO or 3-bedroom unfurnished apartment, one floor. Lifelong resident of Atlanta. Prefer North Side. CHerokee 2317.

3-4-BEDROOM house by executive. North-side preferred. DEarborn 5147.

REAL ESTATE

North Side 135

WEST PEACHTREE STREET

IN THE path of progress. Large 2-story, 9-room brick and frame, suitable for residence, duplex or business home. Large basement storage, garage. Lot 48x180. Price $17,500.

Exclusive—DE. 2549; res., DE. 9915

GRADY DUFFEE—Realtor

Suite 100, Rutland Bldg., Decatur

4 BEDROOMS, 2 BATHS

LOVELY BRICK HOME on one of the most beautiful streets in the city. Full daylight basement with 2-car garage and maid's room. Large wooded setting. Priced under $30,000. Call Don Parsons, AT. 3378, or WA. 1511. Exclusive.

J. H. Ewing & Sons, Realtors

65 Forsyth St., N. W.

ROSWELL RD. HOME, 25 A. LAND

5-A. LAKESITE, $1,500 DOWN

NEAR Spalding Dr.—5-rm. ranch-style home, 4 years old, all convs., 2 rock fireplaces, 757 ft. rd. frontage. Priced $13,500. $98.06 per mo. (will take smaller Atlanta property in trade). J. B. Dunbar, Broker, Peters Bldg., CA. 4546.

NEAR BROOKHAVEN

2 BEDRMS., liv., rm., kit., dining comb., screened porch, plaster walls, insulation, cement drive and many other features. FHA $8,200; $1,200 cash will handle. James Funsten, EX. 1521. North Atlanta Rlty. Co., Brookhaven

3512 LA VISTA ROAD

NEW 3-bedroom brick, tile bath, screened porch, plenty closets, large kitchen. Price $11,000. G. I. loan. Alfred Cheek, EV. 3852. Builder.

NEAR Buckhead. We have some good buys in 3-bedrm., 2-bath and 3-bedrm. and 1-bath homes. Attractively priced. NORTH FULTON REALTY CO., INC. 215 PHARR RD. EX. 8331

SMALL down payment. 3-bedroom home and garage on transportation. Nice corner lot. FENCED-IN PLAY YARD AND ATTIC FAN. Drive by 2340 Candler Road or call owner, EXchange 3100.

GREYSTONE Rd. sec. Beau. 3-bedrm., 2-bath brick. Drapes, carpets etc. incl. O. E. LaFontaine, Bkr., Healey Bl. AT. 2660.

BUCKHEAD area. 3 bedrms., 2 baths. McNabb Realty Co., CH. 4455. 1 W. Pace's Perry rd. "In Heart of Buckhead."

TO Buy or Sell NORTH SIDE HOMES call Gene Craig Co., Realtors, Lobby Healey Bldg., LA. 7391, VE. 7952.

FOR N. S. residential property, all price categories, call Parker & Co., Bkrs., 304 Ponce de Leon. EM. 4706.

CASTLEWOOD Estates. Calif. ranch-type home. $40,000. B. A. Martin. Builder. LA. 2691.

2-B. R. duplex, W. P'tree, near Pershing Point. Greene Rlty. 2369 P'tree. EX. 1597

3 BEDRMS., 2 baths Mrs Norman Rlty. Bkr., CH. 1383 6822-35 W Pace's Fy rd

3 BEDROOMS, 2 BATHS—Buckhead sec. Dean McKoy Rlty., Buckhead. CH. 6421.

Northside homes, Mrs. E. B. Smith Rlty., 3629 Roswell Rd. CH. 2176, CH. 2980.

SUPERIOR SALES SERVICE—Sturgess Realty Co., Candler Bldg. CY. 1591.

100% G. I. SALES—Our Specialty STARNES & CO.—LA. 1387

4-BEDRM., 2-bath brick. Garden Hills. Corbin & Co., 2915 P'tree. CH. 6452.

NEW 2-B. R. BRICK. $11,500 Drake Realty Buckhead. CH. 8040

3-BEDRM., den home, $11,750. Tillis Rlty., CH. 3014. 76 P'tree Hills.

Northeast 136

856 DURANT, N. E. COR. SEVENTH

ON ELEVATED LOT—this lovely 3-bedroom red brick home—living room, dining room, breakfast nook, kitchen, screened tile front porch, gas furnace. Can give immediate possession. Price $13,000. Exclusive. Call Abe Goldberg, WA. 1696.

Allan-Grayson Realty Co.

30 PRYOR ST., N. E.

ANSLEY PARK

1½-STORY brick, two bedrooms, tile bath first floor, two bedrooms and tile bath second floor, full daylight basement, toilet and ldy. tubs, weatherstripped, insulated, attic fan, $16,000. Loan commitment $10,500. Vacant. 164 Barksdale Drive. WAlnut 7904, CHerokee 6205.

DOWNING BROWN, Broker

Grant Building Ground Floor

DUPLEX—BARGAIN

ONE block from Ponce de Leon Avenue, two stories, 5 rooms and bath each, rented $290 mo. Close in, very convenient location, and a fine investment. Firm price $13,500, no less, includes nice furniture. Substantial cash payment. Show by appointment. BOB POOLE, WA. 1696. ALLAN-GRAYSON REALTY CO., 30 N. Pryor St., N. E.

GI—NO CASH

2742 BEACON HILL BLVD. $9,000—New, 2 bedrms., hardwood floors, natural gas heat, plastered walls, Youngstown kit. cabinets. Nice lot. Mo. pay inc. taxes and insurance, $59.55. Also one 3-bedrm. Drive out Briarcliff Rd. just beyond N. Druid Hills Rd. to Beacon Hill Blvd. Phone VE. 6319, Mr. Pearson, 2743 Briarcliff Rd., N. E.

ANSLEY PARK

ATTRACTIVE 8 rooms, 1½ baths, also 3-room and bath terrace apt. Ideal for rooming house. Near transp. Call RA. 6686.

HOLT REALTY CO.

671 LEE ST., S. W. RA. 0579

BLVD. DR., N. E.—Being completed. 6-rm. home. Price $9,150. Mrs. Balser, WA. 1511. J. H. Ewing & Son, Realtors, 65 Forsyth St.

HOME and income. Now renting $240 month. $1,800 handles. ATwood 4889.

Northwest 137

HOUSE and lot for sale. Will take big house trailer for part down payment. $4,850. 1115 Cato Street, N. W.

Grove Park 139

1651 THOMS DR.

GOOD 4-rm. house and bath, front and back porches. Any reasonable offer considered.

BARNES AND DUNN REALTY CO.

LA. 5804—220 Mitchell St.—RA. 9904

Avondale Estates 140

GI AND BUDDY

MAY have an opportunity to get this brand-new duplex. 2 bedrms. each unit. Everything separate. Mrs. Terry, CR. 3983; ofc., CR. 6846.

PAUL GREEN REALTY CO.

407 W. Ponce de Leon, Decatur

Emory 141

BRIARDALE LANE NEW STREET

EXCLUSIVE SECTION OF DRUID HILLS

SEE THESE beautiful three-bedroom brick homes with one and two baths. Lovely wooded lots. Paved street and sidewalks. DRIVE out Briarcliff Road. Signs on property.

CALL A. T. SMITH or Jeff Woods. CRescent 3861 office, or DEarborn 3971 residence.

L. W. Morris, Inc., Broker

113 Trinity Pl., Decatur

South Side 143

HOME AND BUSINESS

LARGE 7-RM. HOUSE & STORE BLDG. 950-52 PRYOR ST.

GOOD location for a business. Present owner ready to retire. Will sell the property and modern store fixtures or will sell lock, stock and barrel. Exclusive.

B. R. NIX, DE. 2280

555 WHITEFOORD AVE. BROKER

Southeast 144

286 LOGAN ST., S. E.

NICE 7-rm. home, conv. transp. and schools. $1,750 cash will handle. Mr. Pair, RA. 7422, AM. 3511.

DOUGLAS WOOD RLTY. CO.

847½ GORDON ST., S. W.

522 SYDNEY St., S. E., $1,750 down, bal. easy terms. Sharp-Boylston Co., Realtors. Grant Bldg., WA. 3829.

PRICE DOWN—$9,500. 6-room brick home, well built. LAmar 5561, residence MAin 9875.

Southwest 145

OPEN SUNDAY 2 TILL 6

2038 FAIRBURN RD., S. W.

8 RMS., 1-bath home, stoker furnace and 60-gal. elec. hot water tank in basement, 2-car garage, barbecue pit. Plenty room on large lot, 331x331x521. Completely fenced. Near Mt. Gilead Camp Ground and six-tenths mi. from transp. at Ben Hill. Priced right. Call days, RA. 1031; nights, RA. 7713.

GEO. L. WILSON, Agent

2323 Cascade Rd., S. W. RA. 1031

West End 146

FIRST OFFERING

BRICK duplex with garage apt. Yearly income. Near schools, stores and transp.

ALSO NEW 5-ROOM HOME

WITH plastered walls, hwd. floors, tile bath, gas heat. No closing cost. $1,500 cash. Bal. like rent. Call RA. 0850.

HOLT REALTY CO.

671 LEE ST., S. W. RA. 0579

6-ROOM brick, gas hot-air furnace, hwd. floors, elevated lot. Priced right. Only $10,500.

DAVIS-VAN SANT REALTY CO.

RA. 0629—607½ Lee St., S. W.—RA. 2401

6-RM. HOUSE furnished. Lot 60x150. Immediate possession. 920 Gaston St. Price $9,500. Cash $2,250. FR. 3466

406 ENOTA PLACE. 5-room house. GI financed. Call after 6 p. m. FRanklin 2209.

1761 STOKES AVE.—New 5-rm. brick; $11,500. Owner, WA. 3585.

ATT. GI's—5 rms., large lot. $7,500. New. Schumpert. WA. 8651.

Cascade Heights 147

LISTEN FOLKS

IF YOU want a bargain that comes once in a lifetime, look at 1703 Venetian Drive. One of Norris Construction Company's super-fine De Luxe Homes. You will have to act quick if you get it. VErnon 5896.

Lakewood 149

2172 NELMS DR.—4 rms., bath. LA. 7168; CY. 0233. Stephens Rlty., 83 Cain.

Kirkwood 151

North Kirkwood Duplex

VERY conveniently located on Gordon Ave., 3 bedrms. down, 2 bedrms. up. Hot air furnace: $120 mo. income. Price $12,000. Exclu. Bob Blackwell, EM. 5640; off., CR. 2606.

Wheat Williams, Realtors

119 E. Ponce de Leon, Decatur

FOUR BEDROOMS

ALL nice, large rooms. Liv. rm. 14x22. Bkf. rm. and plenty of closets. Stairway to floored attic. Lot 75x200. Call Bill Burke, LA. 7403, MA. 3394.

AL EWING REALTY CO.

BROKERS 1032 Healey Bldg.

East Lake 152

A LOVELY HOME

MODERN architecture. Two large bedrooms, tile bath with shower, extra large living room, terrace; large level lot; near transp. Only $14,500. Mr. Wells, CR. 7662; office, DE. 3411.

WELLS REALTY CO.

530 N. McDonough Decatur

BEAUTIFUL tapestry brick. 5 large rooms, tile bath, automatic gas heat. Large screened porch. Wooded corner lot. Owner. DEarborn 4287.

BARKSDALE REALTY CO.

802 N. HIGHLAND

Decatur 153

OPEN ALL DAY

CONWAY AT MIDWAY RD.

BUY NOW BEFORE 13TH. WHEN 10% CASH WILL BE REQUIRED ON ALL NEW GI CONSTRUCTION

100% GI LOANS. Liv. rm., 2 bedrms., kitchen, all-tile baths, plenty of closets. Frames, $8,050. Only closing cost to pay. Also white frame 5-rm. bungalow, $9,000, with small cash payment. AT. 2121; Glenn Bldg., LA. 6823.

BUCKHALT REALTY CO.

4 B. R., 2-BATH BRICK

MOVE right into a brand-new red brick, 7 rooms, story and a half, with full daylight basement, auto. gas furnace, living room, dining rm., modern kitchen; driveway and paved turn-around; ½ block trackless trolley, 4 blocks Ponce de Leon and St. Thomas More Schools. Shown by appt.

Exclusive, DE. 2549; res., DE. 9915

GRADY DUFFEE—Realtor

Suit 100, Rutland Bldg., Decatur

ARTWOOD ROAD

FIRST time offered. A dream home, 4 bedrooms and paneled den, 2 baths and service room brick home; 30x16 living room, ent. hall, porch. Beautifully wooded, 80x273 level lot. $26,000. Built and for sale exclusively by Camp Realty Co., CR. 8749, CR. 4452.

CAMP REALTY CO.

411 W. PONCE DE LEON

RANCH TYPE HOME

LARGE living room and dining area, kitchen, 2 bedrooms and tile bath, with shower, gas heat, breezeway and garage. Good location. Call Jeff Woods or A. T. Smith, CR. 3861 or DE. 3971.

L. W. Morris, Inc., Broker

113 TRINITY PL., DECATUR

4-BEDROOM—ONLY $9,500

1½-STORY WHITE FRAME within block trolley line. Will consider small down payment. Shown only by appt. Exclu. Mr. McMullan, CR. 2149; off., CR. 2606.

WHEAT WILLIAMS, Realtors

119 E. Ponce de Leon, Decatur

2 BEAUTIFUL HOMES

2183 AND 2185 PONCE DE LEON open for inspection. Don't miss these. J. P. Dolvin, EV. 1468 or DE. 7469.

SIMPSON REALTY CO., DECATUR

$6,300—WITH $1,000 cash, for practically new 5-rm. house. John Bacheller, Bkr., VE. 8993; WA. 2651, 433 Seminole.

HOMES, FARMS, RENTALS, INSURANCE RUSSELL COLE REALTY CO., DE. 6660 ON THE SQUARE—DECATUR

NEW 2-BEDRM. FRAMES—100% loans. University Heights Const. Co. EV. 2122.

Real Estate, Insurance & Loans, McLAIN & PEEPLES, Bkrs., Decatur. DE. 5775.

College Park 154

138 E. GAINES. New, 4 rms., large lot, $3,750, $500 down. CA. 9949.

AMIL J. GERLOCK, BKR., COLLEGE PK.

East Point 155

FIVE-ROOM frame house to be sold to the highest acceptable bidder. Located 414 South East Point St., East Point, Ga. House to be moved from present location at the expense of purchaser. Not later than 30 days after acceptance of bid. For information contact American Legion Post 51, FAirfax 1541.

2-BEDROOM houses for vets or non-vets. MR. ACREE, AM. 7176, or MR. STEED, RA. 3384.

SIMEON L. STEED, Broker

1848 Broadwell St., S. W. RA. 3384

109 PIERCE ST.—Modern 5-rm. house, tile bath, gas floor furnace. $1,000 cash, $53 mo. CA. 2153.

EAST POINT REALTY CO., E. PT.

GI HOME—1 year old. Hardwood floors, large basement, small down payment and assume notes or will take used car as part payment. FAirfax 5819.

118 LAROSE STREET—7-room brick veneer, gas furnace, daylight basement. Large lot. Owner. CAlhoun 5909.

33 HENDRIX AVE.—5 RMS. AT. 8606. ROSCOE GANN RLTY.—737 W. P'tree.

TUCKER RLTY. CO., REALTORS, E. PT. FA. 2676—CA. 3030

Forest Park 157

$1,300—5-ROOM frame, asbestos siding, 2 years old. Close to school, transportation and Conley. CAlhoun 3866.

OWNER transferred. Small equity. 3-bedroom home. 104 Maple Drive. FAirfax 4083.

East Atlanta 158

ONLY $900 CASH

WILL buy this clean 5-room home on level lot. Less than 1-year old. Plastered walls, hdw. floors, auto. gas heat. Assume GI loan. Payments only $61.64 month including taxes and ins. Call VLASS, res. FR. 1920; off. AL. 4637.

VLASS REALTY CO.

372 WHITEHALL ST., S. W.

100% GI LOAN APPROVED

CECILIA DR. off Bouldercrest Dr., 5-rm. modern homes under construction. $320 mo. income required. Nights, CH. 6063. M. C. Parsons, Bkr., Grant Bldg., WA. 1663.

Suburban 159

MAMAS gone, papa too, some one buy me, a cute two-bedroom lake-front home. Large lot. Newly decorated inside and out. Circulating heat. $500 down, balance $8,000, payable $60 month including interest. Out Memorial Drive to Pine Lake. 509 Park Drive. Phone Clarkston 5033.

ALSO

GI WILL sell large 3-bedroom home, occupied 2 months. Oil furnace heat, electric hot water, large corner fenced lot, beautiful trees, telephone. $800 down, balance $8,000 payable $66.19 for approximately 2 years 8 months. Then $46.19 'til paid, including principle, interest, taxes and insurance. 437 Orchid Avenue, Pine Lake.

5-BEDRM.—2-BATH HOME

Choice Suburban Location

LA VISTA RD., near grammar school; 3-acre wooded lot; 5 lovely bedrooms, 1 on first and 4 on second floor; 2 tile baths; Spacious 17x17 living rm.; dining rm., breakfast rm. and kitchen; delightful 18x18-ft. screened porch, nice daylight basement, auto. stoker-fired furnace, double garage; 20 minutes from downtown. Poss. 30 days. Price $22,500. Shown only by appt. please.

EXCLUSIVE, DE. 2549; res., DE. 9915.

GRADY DUFFEE—Realtor

Suite 100, Rutland Bldg., Decatur

REAL LIVING

A HOME for comfort when a hard day's work is over. Has 5 nice, large rooms and bath. Just redecorated throughout. Sit in your living room and look at the beautiful tall oak trees, plus 9 acres of land already developed. All city conv. and only 10 miles from "Heart of Five Points." Exclusive.

ALSO new 5-room ranch-type home on lot 244'x303'. See this and you'll buy it.

HOLT REALTY CO.

671 LEE ST., S. W. RA. 0579

6 ACRES—GOOD HOUSE

5 RMS. AND BATH—Off U. S. 12; 30 minutes from Decatur. Land cleared. Pecan trees loaded with nuts. Price $6,000. Mr. Wells, CR. 7662; office, DE. 3411.

WELLS REALTY CO.

530 N. McDonough Decatur

COTTAGE—Ideal lake site, enjoy the beautiful fall week ends and be ready for next summer. The cottage comes furnished with appliances, electric pump, 2-story, large living rm. and dining rm. combination. Kitchen and bath, screened front and side porches, bedrm. covers the entire 2nd floor. Beautiful shade trees. Private dock. Call AT. 1331.

PRICE cut. Owner needs money. 36 acres, 818 feet paved frontage, 3½ miles of Peachtree Rd. and trolley, just beyond new golf course on Ashford-Dunwoody Rd., Wooded lake site fed by clear spring branch. Make you money at $8,750.00. Geo. P. Moore, Bkr., 3181 Peachtree Rd.

$1,850—TERMS

3 ROOMS. Fenced lot, 100x160. County water. Only one block of Covington Highway. Well worth the price, then some. Little, WA. 0341, DI. 3071.

ROWE REALTY CO. 215 Flat Shoals

NEAR DORAVILLE—This 5-room stucco house has nice tile bath and gas heat. Priced under today's market. $7,600. DE. 2534.

BEN S. FORKNER REALTY CO.

AVONDALE ESTATES

BEN HILL SECTION—Pine-paneled country home. All conveniences. 4 acres good land, outbuildings. VA approved loan $6,750. $337 down. RAymond 3892 or VErnon 4019.

CAMPBELLTON RD.—1 mi. below Ben Hill. Large and small tracts. $100 cash, bal. monthly. MA. 1505.

Ernest L. Miller Co., Bkr., C. & S. Bldg.

LARGE LOTS. Hwy. 85 and 41—$200, $600. $10 down, $10 month.

HAPEVILLE RLTY., Hapeville, CA. 7414

6-ROOM house, approximately 65 acres. Large barn, nice lake, 2½ miles north of Stockbridge. See H. F. Bowden.

NICE 5-room country house, 15 acres, 4 miles east of Stone Mountain. $4650 cash, $40 month. WAlnut 9562.

$3,000, P'TREE-DUNWOODY RD. 7 wooded acres. CH. 8866, CH. 9953. Major Payne, Bkr., Sandy Springs.

BEN HILL—Four-room house. All modern conveniences, GI equity, GI loan. BElmont 5483.

HOMES, LOTS, FARMS—GI HOMES

B. MIMS, Bkr., 2160 Stewart Ave. CA. 2898

FAIRBURN—Pract. new 5-room home, all conv. Elder, Bkr. Ph. FAirburn 3511.

HANNAH REALTY CO., suburban properties, Tucker, Ga. Clarkston 7145.

Smyrna 162

$5,300—95% GI LOAN

4-ROOM asbestos siding home, only 2 yrs. old. On large lot 200x165x200. Plastered walls, fireplace, screened porch. Ideal for chickens. This home will go quickly, so call today.

JOE WHITEHEAD

Days, AL. 8384 Nights, EX. 2743

Hodo-Weaver Mort. Co., Inc.

421 Volunteer Bldg. AL. 8384

5-ROOM bungalow on Belmont Cr. near bus line in Smyrna, Lot 100x200. Only $5,250.

WOOTTON REALTY CO., SMYRNA, GA.

Investment Property 164

DUPLEXES—$1,000 CASH

42% ANNUAL RETURN ON CASH INVESTMENT

HAVE 16 of these fine duplexes available located in the heart of the Southwest section close to Brown High School, Ft. McPherson and transportation, five rooms and full-tile bath down; 3½ rooms and tile bath up. Built under FHA and only 1½ years old. Priced $12,500 each. For more details call C. C. Johnston, EXchange 5272 or Tom Oswald, RA. 0480; days call office CY. 6262.

ROY D. WARREN CO., INC.

Broker 22 Marietta St.

APARTMENT HOUSES

No. Units	Annual Rental	Price
5	$ 3,600	$ 18,500
12	9,300	60,000
20	11,000	75,000
40	20,500	135,000

All the above buildings are choice locations, north of Ponce de Leon Avenue, and will net from 13 to 14%. BOB POOLE, WA. 1696.

Allan-Grayson Realty Co.

30 N. Pryor St., N. E.

8% NET RETURN

A GOOD small investment in 4-year-old building. Only 2 blocks off Courthouse Square in Deactur. Leased to reliable printing firm for next 6 years at annual rental of $1,800. For details call McCrory or Ackerman, CR. 3861.

L. W. Morris, Inc., Broker

113 Trinity Pl., Decatur

8-UNIT

BRICK APT. N. E. SECTION near all conveniences. Auto. gas heat. Nice income. Call AT. 0885.

HUBERT-TAYLOR REALTY CO.

64 Fifth Street, N. W.

N. E. APARTMENTS? YES, SIR!

4 Units	$ 15,000	$ 150 mo.	$ 2,000 down
6 Units	17,500	224 mo.	5,000 down
8 Units	34,000	430 mo.	
12 Units	35,000	630 mo.	15,000 down

Belk, Bkr., 502 C. of C. Bldg.

AT. 1186, WA. 9165

$290 MO. INCOME $14,000. REAL ESTATE ENTERPRISES, 433 SEMINOLE. WA. 2650

Business Property 165

EMORY BUS. SECTION

LOT 90x200. One of the few lots that is available for business use. Price $18,000. Blount or Withers. WA. 3111. Haas & Dodd, Realtors, Haas-Howell Bldg.

MTTA. RD. next to Cherokee Rose Tourist Court. Price $10,000. Call R. E. McAfee, WA. 5477. Adams-Cates Co., Realtors, 201 Hurt Bldg.

LENOX PARK LOTS

$2,850 and up. VE. 3113

FOR business, industrial and commercial property, call Hubert Realty Co., Realtors, MA. 2344.

100-FT. P'tree Rd. in Brookhaven. Carswell Co., Rltrs., 1690 P'tree. HE. 4310.

Vacant Lots—Subdivisions 166

LOT 100x400, the last level, wooded, piece of property on popular Redding Rd. Tool house, barbecue grill. $1,825. Etheridge & Vanneman, Bkrs., Oglethorpe. EX. 3266.

PERKERSON PARK—Nice corner lot, 55x140. Broadwell St. and Bridgewater. $1,350. Mr. Eads, RA. 4138, CA. 2646. ROWDEN RLTY. CO., INC. 1328 Gordon

MORNINGSIDE section, beautiful wooded lot 50x190, near M'side school, Noble bus and stores. $2,000. Terms. Owner, AT. 6167.

5 BEAUTIFUL wooded acres, on Mt. Paran Road, for sale very reasonably. EXchange 2764.

100-FT. FRONT, Mt. Paran Rd., west of Northside Dr. $1,800. Owner, WA. 4364.

CLUB ESTATES, 100x250, CHEAP WHITEHEAD RLTY. MO. St. AL. 9000

BEAUTIFUL lots in Collier Hills. Henry Moss Rlty. Co., EM. 1835, 1600 P'tree.

SHERWOOD FOREST—NICE LOT Everett Thomas Rltr., R. & S. Bldg., AL. 6661

EAST POINT, Palm Dr. All utilities down. 50x140. Price $800. RA. 4138.

Builders and Contractors 167

J. A. GRESHAM COMPANY

538 North McDonough, Decatur. DE. 1036

Florida 170

MODERN 2-bedroom home 1 years old. 3 or 7 acres overlooking river, 30 minutes from Tampa. Sell or exchange for Atlanta property. ATwood 4659.

Farms and Lands 171

180 ACRES, 1 mi. Buford dam, 40 mi. Atlanta. Rich land, not now cultivated. Near bus line and pavement. Old house. $4,000 to $5,000. Mr. Smith, Smyrna, phone 144 (mornings) or WK. 70, Journal-Constitution.

175 ACRES, west Fulton, in growing timber. Two roads, lights, branches and creek, $15 acre. Terms.

CHAS. J. COFER, BROKER

67 Pryor St., N. E. — CY. 8821, EM. 1163

20 A. ON Dahlonega Rd. $1,900. C. H. Nolan, bkr. Wilson Rd. FAirburn 2241.

Real Estate Auction 176

WE SELL HOMES, farms, business property, vacant lots, anywhere in Georgia or adjoining states. For quick satisfactory results see or write us. Johnson Land Co., Brokers, Haas-Howell Bldg., Atlanta, Ga. MA. 3132.

A DOZIER AUCTION

SELLS real estate faster for more money. Dozier Land Co., Brk., Healey Bldg.

Real Estate for Colored 177

COHEN ST., between Welch and Coleman Sts. Good 6-room home. Bath, lights, etc. Excellent cond. $1,000 down, bal. mo. C. B. Brewer, Jr., CY. 2814.

BREWER-HEAD CO.

Realtors Ga. Sav. Bk. Bldg.

Wanted Real Estate 180

WE NEED LISTINGS EITHER NEW OR OLD

WE can finance with GI or conventional loans. For prompt satisfactory service TRY

CHEROKEE REALTY CO.

BROKERS LA. 7706 216 Volunteer Bldg.

CALL AM. 5711, AM. 6300

QUICK RESULTS, need houses and duplexes in E. Pt., College Pk., Cascade, Syl. Hills, Cap. View and vic. Clients with cash waiting. Mrs. Wallace.

J. FRED MILLER CO., Brokers

1500 NORTH MAIN ST., EAST POINT

ATTENTION

BUILDERS AND HOME OWNERS. We can sell and finance the sale of your homes on 4% GI loan to veterans. ACT NOW! Mr. Ewing, MA 3394; res. CR. 5141.

AL EWING REALTY CO.

BROKERS 1032 Healey Bldg.

HOMES WANTED!

HAVE out-of-town clients for northside and northeast sections, around $15,000. Courteous and prompt service. Call Mr. Kidd, AT. 0885.

HUBERT-TAYLOR REALTY CO.

64 5th St., N. W.

ATTENTION, VETERANS!

I ADVISE you to keep your home, but if you must sell, call me for an appraisal to buy or sell your equity.

B. R. NIX, DE. 2280, B'kr.

555 Whitefoord Ave., N. E.

WE BUY GI EQUITIES DIRECT FROM OWNER

WILL PAY CASH and close deal within 3 days. We are not soliciting homes to sell. Phone Sam Brannan, AL. 5636, office; CR. 8908, home. Shaw-Brannan Realty Co., 1621 Candler Bldg.

ATTENTION, KIRKWOOD

EAST ATLANTA, Inman Park owners. Have customers with cash for 2 and 3-bedrm. bungalows. Prefer G. I. equities. H. C. Daughtry, CR. 1002 or LA. 8495. LANE REALTY CO., REALTORS 436 MORELAND

HOUSES WANTED

5 OR 6-RM. houses in any good section. GI or conventional loan. Mr. Propes, RA. 1345, AM. 7421.

WM. R. JOINER RLTY. CO.

1333 STEWART AVE., S. W.

LIST YOUR PROPERTY WITH US

WE SELL more homes than any other real estate firm in Greater Atlanta.

ROY D. WARREN CO., INC.

Brokers—22 Marietta St., CY. 6262

HOMES NEEDED

SPECIAL ATTENTION WILL BE GIVEN YOUR PROPERTY LISTED WITH US.

SIMMS-DOBBS CO., Realtors

1542 BOULEVARD AT. 5795

HAVE clients for homes in Southwest Section, if you want to sell, call us. No charge for appraisals. Quick and eff. service.

CASCADE RLTY. & INS.

809 CASCADE AVE., S. W.

RA. 3412 AM. 5873

TO BUY A HOME

ON A 100% GI LOAN CALL

Norwood Realty Co., Inc.

CY. 7441—Brokers—212 Forsyth Bldg.

WANTED

HOUSES in Southeast section. Quick, courteous service. MRS. CREEL, EV. 3826; off., DE. 1638.

TOWN & COUNTRY R. E.

3182 Candler Plaza, Decatur

LGE. and small; improved and unimproved FARMS, 100 mi. radius of Atlanta. Clients waiting. H. H. Arnold, AT. 5512, MA. 1638. CHAPMAN REALTY CO., Realtors, 71 Forsyth St., N. W.

ANSLEY PARK

NEED a 2 or 3-bedroom home quick. Mr. Moss, VE. 8404; off., AT. 2332.

HAMILTON & PITTS BRKS.

1000 Peachtree St., N. E.

HAVE CASH BUYER for homes in East Atlanta, Grant Park, East Lake and vicinity. LA. 7781.

EAST ATLANTA REALTY CO.

498 Flat Shoals Ave.

LET US sell your home. We will rent you a beautiful Lindmont or Morosgo apt. Call AL. 8511.

D. L. STOKES & CO., INC., BROKERS

206 Volunteer Bldg.

CASH client for north side duplex up to $30,000 price class. Call Reese Davis, EX. 3769 or WA. 1971. Dargan, Whitington & Conner, Rltrs. 124 Hurt Bldg.

I BUY GI EQUITIES

J. H. LEATHERS, DE. 5508, CR. 3319

LEATHERS RLTY. CORP., 125 W. P. D. L.

WE specialize in East Lake, East Atlanta vic. Special attention to GI resales. CR. 6458.

HENRY ROBERTS RLTY. 3294 Glenwood

CASH WITHIN 24 HOURS

FOR small GI equities. Nice sec. CR. 1761, CR. 4486. Benefield Rlty. Co., Decatur.

WE WANT LISTINGS. CAN GIVE EXCEPTIONAL SERVICE. CALL WA. 3935. JOHN J. THOMPSON & CO. REALTORS—RHODES-HAVERTY BLDG.

MAY we serve you in selling your home or vacant lots? We handle rentals also.

Holbrook Rlty. Co., CY. 2501

HAVE client for 5 or 6-rm. home, E. Atlanta or Grant Park. WA. 0341; MA. 4372 or Dixie 3071, evenings. ROWE REALTY, 215 FLAT SHOALS

LET US SELL YOUR HOME

FOR YOU. We handle all details. CA. 4961. JOHN M. HARRIS, BKR., HAPEVILLE

HAVE cash client for 6-rm. brick in East Lake or vicinity. Call Jack Anderson, DE. 5673, CR. 7493. DeKalb Rlty. Co., 346 Atlanta Ave., Decatur.

PIERCE REALTY CO., REALTORS

202 William-Oliver Bldg., MA. 3349

LIST with us for sale. Also GI loans. Mrs. Baskin, WA. 0147. Spratlin, Harrington & Thomas, Realtors, 79 Marietta St.

FOR prompt, courteous attention list your real estate with BURDETT REALTY CO., Realtors, 175 P'tree St. WA. 1011.

LISTINGS WANTED on suburban and farm properties. Buyers waiting. P. R. Kennedy, Bkr., CH. 2292, Alpharetta 2882.

LIST Your Sales or Rentals with ROLLINS REALTY, INC.

CY. 7487 Grant Bldg. DI. 2604

—WANT GI EQUITIES—

DOWLING REALTY CO.

ATWOOD 0121 ATWOOD 1331

For Your Real Estate Needs

ADAIR REALTY & LOAN CO.

Healey Bldg. WA. 0100

GIVE us your real estate to sell. WA. 3111. Haas-Howell Bldg.

HAAS & DODD, Realtors

WANTED — GI-FINANCED HOMES. GREENE-PARKS REALTY CO. CY. 6281. FORSYTH BLDG.

IF YOU WANT TO SELL YOUR PROPERTY CALL SAMUEL ROTHBERG, REALTORS VE. 0708.

PROPERTY management sales, loans. The Garlington Co., Brokers. 200 Peachtree Arcade. MA. 6213.

WANTED—Well located homes, any section. EX. 5675, CA. 0131. Cutler Rlty. Co., 3181 P'tree.

HAVE good clients for duplexes, north side. Prator Realty Co. 513 Peters Bldg. LA. 1996.

WANT to buy 3-bedroom house, East Lake or vicinity. Not over $10,000. CRescent 3868.

LIST your property with us. Hutchinson Realty Co., MA. 8662. 20 P'tree Arcade.

WANTED—NORTHSIDE Listings. HE. 3621. Hatton Smaw Real Est., 1845 P'tree Rd.

WANT 2-BEDRM., 2-B. HOMES WEST OF P'TREE. CH. 6800. BILL HUGGO RLTY.

LISTINGS WANTED—DAY REALTY CO. Off MA 8970, 167 Whitehall. Res. VE. 3164

WANTED—CITY AND FARM LISTINGS J. M. CAMPBELL, Bkr., EV. 1754, Decatur

GATHON REALTY CO., CR. 5451.

AVONDALE ESTATES (Twin Oak Plaza)

RICKETT RLTY. CO. CALL DE. 2883

HODO-WEAVER CO., BROKERS

Volunteer Bldg. AL. 8384

McINTYRE REALTY CO., REALTORS

930 Healey Bldg. CY. 6883

WE can sell it! Call Mrs. Phillips or Mr. Clark, WA. 2172. W. R. Hoyt & Co., Rltrs.

HOMES WANTED

T. Wayne Blanchard & Co., WA. 8979.

WE NEED LISTINGS

Vester M. Owsby, Inc. CY. 2838.

J. H. DOLVIN CO., REALTORS

LA. 4444 RHODES BLDG.

FINDING and selling homes our specialty. J. A. Marks Rlty., DI. 2294, AT. 2781.

CALL Mr. Padgett, Nutting Realty Co. 22 Marietta St. Bldg. WA. 0184.

PAUL C. MADDOX CO., REALTORS

WA. 6855 Standard Bldg.

GROVE PK. INS. & REALTY CO.

1969 Bankhead Ave. N. W. — BE. 2421

NEED INVESTMENT PROPERTY

McGUIRE REALTY CO. WA. 4904

L. P. JENKINS RLTY CO. Dixie 2236.

1075 Woodland Ave., at Confederate.

GREEN-GREEN ENTERPRISES, Brokers

C. & S. Bank Bldg. WA. 2050

W. J. FOLSOM, SR. BROKER

531 Peachtree St. VE. 1101

BLACKWELL REALTY CO.—EM. 1133

1014 Virginia Ave. at Highland

WE NEED HOMES BADLY

Lamb Realty Co., EX. 1835

LIST with us. Hayes-Taylor Co., Bkrs. 301 North ave., N. E. VE. 8117.

TO SELL your home call WA. 2345 or EM. 6201. Robert P. Head, Realtor.

WE HAVE A BUYER for your home. MORROW REALTY, DE. 3308.

CASH—Owner's home, GI equities bought. D. E. Aaron, Bkr., VE. 3790.

LIST your real estate with Turner Realty Co., 1112 P'tree, EM. 5677.

WE WILL sell or rent your property. L. W. Morris, Inc., CR. 3861.

WE NEED listings, all kinds. Fennell Realty Co., WA. 3426.

DEAL with a realtor, Babb & Nolan, RA. 2136, 1386 Gordon St.

MONDAY MORNING PULPIT

Pastor Praises Work Of Community Chest

Realizing the growing importance of religion to the people of Georgia, The Atlanta Constitution begins today a new feature written by a different minister each week in which he will highlight the message of his sermon to his congregation Sunday. Timeliness of the sermon topic will be considered in selection of the minister each week.

By DR. HARRISON McMAINS, First Christian Church

Gen. 4:9—". . . Am I my brother's keeper?"

Many of the churches in Atlanta are observing Community Chest Sunday. We are doing this because we believe in the Community Chest and the Agencies supported by this fund.

There was a time when the major portion of the work carried on now by Chest-supported agencies was a function of the church. That day is past. Churches do not have the equipment, personnel or finances to do the job. Therefore, we are dependent upon other helps to do the necessary work. To me the Agencies of the Chest represent the arms of the church at work in our community.

Dr. McMains

Examine, if you will, the work of these various organizations, visit them, talk to the directors and you will discover that they are rendering service to our community that is indispensible. Visualize if you can our community without such services. Children with working mothers turned loose on the street, nowhere to go, no one to care for them, no place to play except in alleys or streets. Characters being shaped with little sense of direction. Unwanted children turned out in our streets with no hope of a future.

Yes, the church does help, we have our Sunday Schools and Youth organizations but how little time we have with them, even when they do find themselves under the protection of the church. Other organizations must take over the responsibility during the week.

There has been some criticism in the past regarding the fact that the social agencies have become too secular. It is my opinion that the leadership of the vast majority of our agencies is made up of men and women who look to the church for their spiritual strength. Many of the boards of these organizations have on them ministers and I have found that the minister can play an important role in shaping the policies and procedures.

Surely people do not go into the field of social work for the money they can get out of it anymore than a man chooses the ministry as an opportunity to gain wealth. Therefore, there is in the minds of these social workers a desire to do something for someone else. They see in the profession an opportunity for service. Surely there is a basic goodness in such people. They must have something of the spirit of the Galilean Carpenter who went about doing good.

A teaching that runs as a golden thread through the Bible is the idea that we are our brother's keeper. This was the teaching of the Old Testament Prophets, no man was to live unto himself. He must live and help live. Jesus built upon this foundation and gave to the world the greatest example of unselfish living. When we participate in the Community Chest first as a contributor and then in some larger capacity we are giving tangible evidence of our belief in Christ and His way of life.

We must put this drive over, and when it is done we can sit back with a certain degree of satisfaction and feel that we have been a part of a great and worthy undertaking. In the final analysis it is the people of the church who will be responsible for the success or failure of this drive. We must have faith in the cause, faith in the people and faith in ourselves.

May God's blessing be upon all who work in this tremendous task.

RELIGION IN GEORGIA

Methodists Plan 'Red Fringe' Ouster

By THOMAS M. ELLIOTT

The alleged "Red Fringe of Methodism" comes into nation-wide notice once again, since the Methodist Federation for Social Action, the organization that inspired the charges of pro-Communism, has been notified to vacate the offices heretofore occupied by the Federation in the New York Methodist Headquarters Building.

Georgia Methodists and people of other denominations will be glad to learn of this vigorous action. All over America among Methodists a growing opposition to the Federation is apparent, and will come to a head in action to be taken by the next quadrennial session of the Methodist General Conference. The Red Fringe charge, true or false, is a severe pain in the neck to Methodism, especially south of the Mason and Dixon Line.

Churches Co-operating

Oct. 8-13 are dates set for a Bible conference at the Eastman Presbyterian Church, with Dr. F. Crossley Morgan, son of the late G. Campbell Morgan, slated for 12 lectures. All services will be held at the Eastman Methodist Church, where seating capacity is ample. At Smyrna recently a revival meeting conducted by Presbyterians was heartily supported by Baptists and Methodists, even to bulletin board advertising. During the four months needed for the construction of a new temple at Augusta the Children of Israel, a Jewish congregation in that city, are using the Trinity on the Hill Methodist Church Fridays and Saturdays. These and other instances of church good-neighborliness in Georgia are refreshing.

Holy Heart Fires

On the first Easter Sunday two very depressed Christian believers walked the dreary road from Jerusalem to Emmaus. A stranger joined them and walked along the way, entering upon a discussion of Old Testament scriptures as to teachings concerning the Messiah. The stranger told only of the things Moses and the Prophets had written many years before.

Later, when the two depressed believers came to realize that it was none other than the crucified and risen Christ who had walked and talked with them, they both admitted that their hearts burned within them as He spoke of Moses and the Prophets and their teachings. But you notice it was Old Testament scriptures that caused the heart burnings. So much of nominal religion today is without warmth of heart experience, simply because Christian believers don't know what's in the Old Testament.

Among the hundreds of books I have studied on the subject of religion that inspire heart warmth and enriched faith, none have been of greater help than Ellen G. White's two books, "Patriarchs and Prophets" and "Kings and Prophets." Those books were written, not for literary fame or financial reward, but to help heart-hungry humanity learn of God. They make God's dealings with man clear to the most simple-minded reader without bias or sectarianism. I commend these books to all seekers after a clearer knowledge of the righteousness of God. The Georgia-Cumberland Book and Bible House, 147 Cherokee Ave., S. E., has them on sale.

Get the Hooks!

HAVRE, Mont.—(AP)—Cortland Hilla laid his fishing rod on the bank of Fresno Lake when his friend, Chet Clark, hooked a big one and seemed to need help—or advice, anyway. While Hilla's back was turned, another fish dragged his rod, reel and line into the lake—a $30 loss.

CORNS
CALLOUSES • BUNIONS • SORE TOES

NOW! FASTEST RELIEF EVER

1. Acts Instantly—Fastest Relief Possible This Easy Way...
2. Quickest Corn, Callous Removing Action Known To Medical Science...
3. The Only Method That Stops Corns, Callouses Before They Can Develop.

Dr. Scholl's Zino-pads instantly stop painful shoe friction, lift pressure on corns, sore toes, callouses, bunions. Zino-pads also give you the fastest corn, callous removing action known. Get this quick relief today! Sold everywhere.

Dr Scholls Zino-pads

Paris Reds Quit Direct Sabotage

PARIS, Oct. 8—(AP)—In a radical change of plan, Communists in France evidently have called off direct sabotage of rearmament because it was doing the party more harm than good.

Barely a year ago, the Cominform told the French Communists to get "hard" and there was a great purge of indifferent Communists.

One highly placed government source indicated Sunday that the orders for a "cease fire" came from Moscow about three weeks ago, accompanied by a blistering criticism. French Communists, this source said, were criticized for failure of their ballyhooed determination to stop shipments of American arms into France and to stop French arms manufacture.

Further, the same informant said, they were accused of having let the sabotage policy alienate many Frenchmen who were sympathetic with other Communist aims.

Foreign sources said they knew of no direct end-the-sabotage orders from Moscow or elsewhere outside France. They agreed, however, that in recent weeks there had been no direct sabotage of arms shipments from America nor of arms production.

The new policy, indicated in statements of party leaders, calls for a type of attack on armament designed to please Frenchmen, not to shock them. In place of violence, the new proposals call for:

1. Union with other leftist groups, politically if necessary, to demand higher wages for workers of all classes.

2. Denouncing of rearmament as a waste of French money, a trick of American militarists bent on destruction of peaceful Russia.

Constitution Staff Photo—Pat Livingston

JAPANESE STUDENTS DIG INTO EMORY BOOKS

Toshio (Ted) Egawa, left, and Shigemitsu (George) Kuriyama

Red Prison Pallor 'Lost' by Italians

UDINE, Italy, Oct. 8—(AP)—Russian police gave nine Mussolini diplomats a month's sun tan treatment to remove their war prison pallor before they were returned to Italy last week, one of the group related here Sunday.

The diplomats, arrested in the Italian legations at Bucharest and Sofia in 1943, came here Saturday after seven years' confinement in Russia. They were turned over to Italian authorities in Vienna by the Russians.

Armando Odenigo said they were taken from their Moscow prison on Sept. 6 and sent to Weiner Neustadt, a Soviet camp near Vienna, where they were ordered to spend their days in the sun.

PART OF ARMY PROGRAM

Two Japanese Study Economics at Emory

By GORDON SAWYER

Actually, America is fighting two wars in the Orient. One is in Korea and highly publicized. The other is in Japan, and is not well known.

The latter is a war of understanding, a strategic campaign to let the Japanese people know that we can be good neighbors as their friends as well as be good warriors as their enemy.

Atlanta became a part of the second campaign this week when two Japanese students arrived at Emory University under the U. S. Army's scholarship program.

Both from Tokyo, the Japanese students are Toshio Egawa and Shigemitsu Kuriyama. The unfamiliar names, though actually not hard to pronounce, have already been laid aside by Emory students and Toshio is known as Ted while Shigemitsu carries the more familiar name George.

Oddly enough, American soil is not strange to either of the students, for they both spent some time here before the war. Ted was born in New York and lived there the first nine years of his life. George lived in Berkeley, Cal., from 1929 to 1936.

Both are economics students in Emory's graduate school, and both plan to take the knowledge they gain in the Atlanta institution back to their homeland and apply it to the positions they held before coming here.

Ted, who has a happy gift of gab even in English, was a salesman with a Japanese chemical company. And George, who speaks English quietly and fluently, will go back into the economic part of the Japanese government.

Like 26 other foreign students studying at Emory, the two new arrivals from Japan have been tossed right into the middle of American students. They are living in temporary government barracks, long before named "Lower Slobbovia" by GI students, along with students from Savannah or Atlanta or Cordele.

George and Ted were among 281 students who came to the United States this year under the Army scholarship plan and were chosen from 6,000 who took competitive tests for the educational grants.

Tax Rate Is Increased

Constitution State News Service

CARROLLTON, Oct. 8—The city administration has set a new tax rate of 22 mills, an increase of two mills from last year.

The new rate provides for an increase of two mills for schools, an increase of one mill for general operation and a decrease of one mill in bond retirement and interest.

The increase restores a decrease that had been effected the previous year when it was reduced from 22.

Presbyterian Meet In Washington

Constitution State News Service

WASHINGTON, Oct. 8—Ministers and laymen from 40 churches will attend the Augusta-Macon Presbytery, which will hold its fall meeting in Washington Tuesday.

USED HARD BRICK
Jones & Hardin MA. 1107

COMPLETE LAUNDRY AND DRY CLEANING SERVICE DOWNTOWN
1 HOUR DRY CLEANING
4 HOUR SHIRT SERVICE
2 BROAD-½ BLOCK OF RICH'S-(ON THE VIADUCT)
Carnes Valet

GOOD HOT-FIRING
COAL
CALL MA. 1900
ATLANTIC
ICE & COAL CO.

the more you look— the more you see—

why

"There is nothing finer than a STROMBERG-CARLSON" for your home

Maybe it happened to you last night. Or the night before. You have been watching television at friends' homes for months, and you've finally decided . . . "It's just too good to miss a day longer!" Fine! But perhaps you've said to yourself: "Tuning certainly should be a lot simpler" . . . "We want a man-sized picture" . . . "Can't we get a cabinet that looks more like fine furniture?"

When you see the new Stromberg-Carlson receivers, you'll be glad you waited! Now, when you make comparisons, you will appreciate how *completely* a Stromberg-Carlson gives you just what you want. Your eyes, your ears, your own good judgment will tell you—feature for feature Stromberg-Carlson is today's outstanding value.

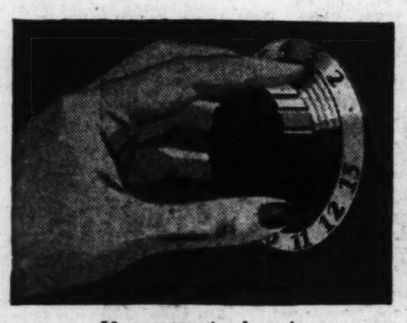

If you want simple tuning

. . . see Stromberg-Carlson with the exclusive long-life tuner. Turning only one knob, with easy-to-read dial, gives you precision tuning for the clearest, sharpest, brightest pictures—on high *or* low band. And that's true even in difficult areas, because this exceptionally sensitive tuner controls two separate sets of tubes, one for *high* band and one for *low* band.

If you want a big, clear picture

. . . see Stromberg-Carlson. Whatever model you choose, you get a picture "big-as-life" on a 16-, 17-, or 19-inch tube. These pictures give greater detail and realism. Your picture is "bright-as-life," too, because the special tube face reduces glare, makes it easy on the eyes. You can enjoy Stromberg-Carlson television in any size room, close up or at a distance.

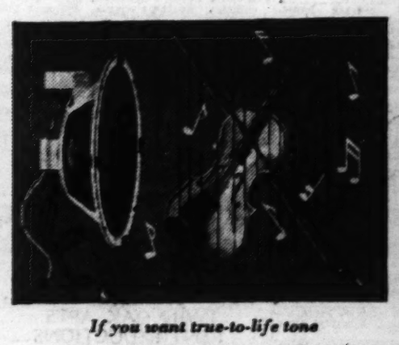

If you want true-to-life tone

. . . listen to Stromberg-Carlson. For years music lovers have enthused over the tonal fidelity of a Stromberg-Carlson. Now, the same audio system used in the fine Stromberg-Carlson radios goes into these television receivers. All floor models feature a 12-inch concert-type speaker—for true reproduction from the softest whisper to a full symphonic chord.

If you want smart-looking cabinets

. . . see Stromberg-Carlson. If you have ever said, "We simply must have a good-looking cabinet for *our* living room," be sure to inspect Stromberg-Carlson. For here are space-saving cabinets designed to harmonize with any good decorative plan . . . traditional or modern. All-wood, completely hand-rubbed . . . styled by famous designers.

THE 18TH CENTURY

A complete home entertainment unit with 19-inch television, AM-FM radio, 3-speed automatic phonograph. Every advanced Stromberg-Carlson feature is embodied in this beautiful piece, including the exclusive new tuner and built-in antennas. Like all Stromberg-Carlsons, this fine-furniture cabinet is decorator-designed, all-wood, every surface completely hand-rubbed. In rich Honduras mahogany veneers with highly figured full-length doors.

THE MERCURY

Smart, compact table model with 17-inch "black" rectangular tube. Exclusive long-life tuner brings in clearest, steadiest pictures—even in difficult areas. Famous audio system. Special circuits to bar interference. Phono jack. Decorator-designed cabinet in Honduras mahogany veneers, completely hand-rubbed to a smooth satin finish.

Stromberg-Carlson television receivers, including combinations, consoles and table models, priced from $289.00 (plus tax). Radios from $32.95. See your nearby authorized dealer.

Schiffer Distributing Company, 316 Ivy Street, N. E., Atlanta 3, Georgia. 'Phone LAmar 8656